The Weather
Tonight
Mostly Fair
Temperatures Today
Maximum, 74; Minimum, 47.

# The Kingston Daily Freeman

Support
Kingston Hospital
Fund Drive

VOL. XCI—No. 169 | CITY OF KINGSTON, N. Y., SATURDAY EVENING, MAY 5, 1962 | PRICE SEVEN CENTS

# Surrender or Be Destroyed, Betancourt Tells Insurgents

TITOV AT STEEL MILL—Russian cosmonaut Gherman Titov poses in a factory hard hat during his tour of the Bethlehem Steel Co. plant at Sparrows Point, Md., near Baltimore. At left Mrs. Titov holds one of the hats as an unidentified newsman points a finger at her and says "you're next." (AP Wirephoto)

*Agreement on Guide Lines*

## NATO to Get More Nuclear Arms Data

ATHENS, Greece (AP) — The United States agreed today to give its North Atlantic Treaty Organization allies more information on the extent and power of American nuclear stockpiles an official source said.

The U.S. move was disclosed as the NATO allies meeting behind closed doors reportedly adopted a new nuclear policy calling on alliance members to work out guide lines on how and when atomic tactical weapons should be used in event of a Soviet attack.

**Some Reservations**

NATO's foreign and defense ministers had been seeking agreement on a proposed policy for resort to nuclear arms in case of Red attack that would still give President Kennedy the final decision.

The plan was contained in a report read by NATO Secretary-General Dirk U. Stikker.

Sources said Italian and French representatives expressed reservations on Stikker's report, but diplomatically avoided any action that would obstruct implementation of the policy.

As a result — informed sources said—the NATO Permanent Council, which meets in Paris, will handle the information exchange while military representatives of the NATO members work out the guide lines.

Stikker's report provided for such a procedure. After a brief discussion, the ministers agreed to this procedure—in effect adopting the new nuclear policy.

**JFK's Veto Remains**

France reportedly has reservations about the nuclear policy because it will not go as far as President Charles de Gaulle would like. It does not change Kennedy's right to veto the use of nuclear weapons, something the French reportedly would like to see changed.

The idea of the guide lines is to work out the conditions under which nuclear tactical weapons might be used in war. These conditions would guide field commanders in determining when to apply to the President of the United States for permission to use such weapons.

**Would Give Decision to All**

A purpose of unified policy on guide lines is to give all NATO members a sense of participating in crucial nuclear decisions. West Germany has especially wanted more say on nuclear matters—even a nuclear strike force under a NATO commander.

But the United States and other members are not prepared for the creation of such a supranational nuclear force, which would in effect put nuclear arms in West German hands.

## Rocky's Tour Is More Political In State Swing

JAMESTOWN, N. Y. (AP)—Gov. Rockefeller's tour of Southwestern New York, becoming more political at each stop, headed into its last stages today with a news conference here and a meeting with labor leaders in Rochester.

The Republican governor stepped up his attacks on Democrats Friday, the second day of his three-day tour. He again criticized President Kennedy's actions in the abortive steel-price increase and blamed the recent teachers strike in New York City on a "runaround" Mayor Robert F. Wagner allegedly gave the teachers.

**Criticism Continues**

Rockefeller is running for reelection and is considered a possible Kennedy opponent in 1964.

The governor showed no sign of moderating his criticism of Wagner as a result of the mayor's statement earlier this week that he would not be a candidate for the Democratic nomination to oppose Rockefeller.

When he discussed the state's fiscal affairs, Rockefeller used New York City financing as an unfavorable comparison.

He complained that Wagner's demand for elimination of a means test in the existing program of medical care for the aged would increase the cost of the program by 400 per cent.

Rockefeller had these comments on steel and teachers in various question-and-answer sessions throughout the day:

**Other Comments**

**STEEL** — The President's actions in forcing the U.S. Steel Corp. to cancel its announced increase in the price of steel was "unfortunate" because it represented "a further setback to the investment of capital in plants and equipment. . .In my opinion, he was defeating his own objective, which was to encourage business. . .Only by the expansion of business can we get greater employment."

**TEACHERS**—The teachers "go so angry at the mayor telling them he didn't have any money (for raises) because he had been shortchanged by the state—when (the teachers) knew the state

*(Continued on Page 5, Col. 2)*

*14 Cases This Year in County*

## *Hepatitis Warning Given*

Dr. E. Franklin Hall, Ulster County health commissioner said in a press release today that he felt words of advice to the public are needed concerning infectious hepatitis.

Fourteen cases have been reported so far this year, he pointed out, nine of the victims being adults and five children. Three cases occurred in one family.

**Comes From Virus**

Dr. Hall had this to say about the disease:

"Infectious hepatitis is a virus disease, often quite mild but may be very severe. Often there are symptoms and signs of illness with a fever, jaundice and enlarged liver. This form is fairly common disease of children and young adults. Milder forms of illness without jandice or large liver are common, especially in children and it may, for a time, resemble other childhood illnesses. Special tests may be needed to identify it. The family physician can perform or arrange for these tests.

"Mild, unrecognized cases are

*(Continued on Page 5, Col. 1)*

## Business Review Page 14

It was a short armistice for President Kennedy on the economic front. After settling the steel impasse, the President this week had another explosive package land in his lap in the form of recommendations for railroad workers' increase. Jack Lefler, Associated Press business news writer, delves into this situation in today's Business Week in Review on Page 14.

## *Credit Secondary: Schwenk on Parking*

Mayor John J. Schwenk today said he "does not care who claims credit as long as the Common Council approves two parking lots for North Front Street without further delay."

"I have made every effort," the mayor said, "to remove myself from the selection of these two lots, knowing full well that off-street parking was a major issue in the last election, and that the Democratic majority in the Common Council would find it difficult to approve any parking that could be called the 'Schwenk' plan."

**One Lot Bypassed**

The mayor said he had hoped that when he brought urban renewal into the uptown picture, the majority party would be able to deal with parking on a nonpartisan basis. And, in order to make it easier for them to do so, he explained, he delegated his role in choosing sites to the Citizen's Executive Advisory Committee for Urban Renewal.

"I told chairman Howard Lewis," Mayor Schwenk revealed, "that I would abide by any decision reached by his committee after careful study of all available plans. And I must admit," the mayor said, "that this was difficult, for his committee bypassed one lot which I strongly favored in making its recommendation.

"Unfortunately," the mayor added, "the Democratic majority seems to feel that it must take charge and claim credit for any solution to our parking problem, and I fear that this attitude is causing a delay which may well prevent the completion of off-street parking lot by Christmas.

**Fears Serious Trouble Ahead**

"I want to make it clear to the people of Kingston," the mayor declared, "that our uptown business district will be in serious trouble by Christmas if it doesn't receive immediate assistance in the form of at least 225 new parking spaces. And, I want to make it very clear," he added, "that if our uptown shopping area becomes a depressed as the downtown shopping area, every taxpayer in the city will suffer.

"My concern," he said, "is not which party receives the credit for parking, but that Kingston gets the lots that it needs in

*(Continued on Page 5, Col. 2)*

## Air Power Satisfies President

### 'Trade or Fade,' Subject of Talk

PALM BEACH, Fla. (AP) — President Kennedy, a good deal happier with America's air power, settled today into a weekend of quiet leisure by the sea.

The Palm Beach White House said the President planned nothing more exacting than a cruise, weather permitting, on the yacht Honey Fitz. Mrs. Kennedy was in Middleburg, Va.

**Quite a Change**

It was quite a change from a busy Friday that embraced a swing through the South for a major foreign trade speech in New Orleans and a look at a thunderous demonstration of Air Force might at Eglin Air Force Base in northwest Florida.

In the speech on foreign economic policy, Kennedy said that America must "trade or fade." He proposed that it trade for its own sake and that of the free world, that it join in a trillion-dollar "Atlantic partnership" to open up vast markets.

The President flew east to Eglin, and in a word of thanks and farewell after a four-hour visit, he told a crowd on the base:

"I don't think anyone could have watched the flying that we have seen today and the commitment to this country demonstrated by those who manned these airplanes and put in time without going back home a good deal happier."

**Watches From Rockers**

The Air Force provided a pair of rocking chairs from which Kennedy watched two phases of its big show.

He also drove along a lineup of nearly three-dozen different types of planes. From California, where they set new records for speed and height, the Air Force had brought in its famed X15 and pi-

*(Continued on Page 5, Col. 2)*

## U.S. Fires Fourth Shot, Expects Soviet to Start

WASHINGTON (AP) — The United States has fired the fourth nuclear burst of its Pacific series and tuned its antennas for the expected start of more Soviet tests.

Administration officials said a new Soviet round of nuclear blasts could come at almost any minute.

These officials said U.S. detection stations have been alerted to watch for the tests, which Soviet Premier Khrushchev said Russia would set off if the United States resumed testing in the atmosphere.

The fourth shot in the U.S. series was announced Friday by the Atomic Energy Commission and the Defense Department. The brief statement merely said this of the device

It was dropped from a plane near Christmas Island, as were the other three in the series, which began April 25. It was in the intermediate yield range of 100,000 to 500,000 tons of TNT, like the first and second shot—the third explosion was in the million-ton range—and it took place at 2 p.m. EST.

The U.S. Information Agency reports that so far reaction abroad to the U.S. tests could be summed up as "generally mild with showers and occasional thunderstorms."

Based on a survey of foreign press comment, the USIA said that "beyond the general health hazard, the most overriding fear was the specter of a never-ending nuclear arms race leading to a world disaster."

"The most critical comments came from Africa, Syria, Iraq, India, and the United Arab Republic," the statement said. "Strong moral support for the U.S. action came in comment from Western Europe, Latin America, the CENTO-NATO countries of the Near and Middle East, Israel, Thailand, Taiwan, the Philippines and South Korea. The Japanese press—in marked contrast to current leftist-led demonstrations — continued to take a balanced approach to the question of U.S. tests."

*Two Down, One to Go*

## Appeals Move Last Prendergast Hope

NEW YORK (AP)—Michael H. Prendergast says he will attempt to go to the State Court of Appeals—the state's highest court—in his fight to win reinstatement as Democratic state chairman.

If the attempt fails, he said, "the ball game is over in that respect."

**Appellate Approval Needed**

Prendergast was ousted earlier this year by the Democratic State Committee, which named William H. McKeon of Auburn as his successor.

Prendergast contends he could not be removed before expiration of his term, 15 days after the September primary.

To reach the Court of Appeals, he must obtain permission of the Appellate Division of State Supreme Court, which on Thursday ruled unanimously against his contention that the ouster was illegal.

Such permission is required whenever a unanimous decision is involved.

Prendergast announced his intention to attempt an appeal at a news conference Friday, at which he also attacked Mayor Robert F. Wagner and former Sen. Herbert H. Lehman.

It was pressure from Wagner and Lehman, a leader of the reform element of the party, that led to Prendergast's removal.

Prendergast accused Wagner and Lehman of dictating to the party, and said Democrats had "a very, very poor chance" of defeating Gov. Rockefeller next fall unless the party held a "free and open convention."

It was reported in Washington on Tuesday that Wagner had suggested a number of persons to President Kennedy as candidates for governor and senator.

However, Wagner denied Friday that he favored any particular candidates for the state ticket.

The race is wide open for governor and senator," he said.

Lehman has suggested Lloyd K. Garrison, a founder of the reform Democratic movement, as a candidate for governor.

## Orange Hunt Goes On for 3rd Man In Modena Case

Search continued in the Orange County area today for a third man wanted by authorities in connection with the $100 robbery at Paul Handy's grocery store at Modena Wednesday night.

Two men were taken into custody Thursday night at Warwick. They are Claude Lee Anderson, 27, and Richard Cobb, 16, both of Pine Island, Orange County. They are charged with robbery first degree and both waived preliminary hearing before Justice of the Peace John B. Tenaglia, Town of New Paltz.

Henderson and Cobb are in the Ulster County Jail awaiting grand jury action.

State troopers said Paul Handy, 53, and his wife, Emma, 50, were in their grocery store at Modena Wednesday night, when three men entered. Handy was assaulted by one man and knocked unconscious. Another of the trio assaulted Mrs. Handy and the third man reportedly took $100 from the cash register before the men fled.

Handy was taken to Vassar Hospital, Poughkeepsie. His condition there was reported today to be satisfactory. He suffered multiple head and other injuries.

## JFK Popularity on Line As Texans Ballot Today

DALLAS, Tex. (AP) — Texans hoist smoke signals today on the Kennedy's administration's popularity in a slam-bang primary geared to produce two June 2 runoff finalists for the Democratic nomination for governor.

Although everybody concerned was busy denying it, there seemed little doubt that if 1.5-million voters put John Connally into a second round contest with Gov. Price Daniel, President Kennedy and Vice President Lyndon B. Johnson will have won a victory.

What will happen in the runoff is regarded as being in the lap of the gods. But because Daniel is seeking an unprecedented fourth term, and because of obviously heavy financial and organization backing, Connally would be the favorite.

Connally, a 45-year-old Fort Worth attorney, served as manager for Johnson's unsuccessful bid for the 1960 Democratic presidential nomination. He left office as Kennedy's secretary of the Navy to seek the Texas governorship.

Weather ranging from clear to partly cloudy was forecast for today's balloting. Polls, opening from 6 to 8 a.m., will close at 7 p.m.

Five of the eight candidates for governor—including two Republicans contesting in only the sixth primary their party has staged in the state's history — wound up their campaigns on television Friday night.

Former Maj. Gen. Edwin A. Walker, who quit the Army after he was reprimanded for his right-

*(Continued on Page 5, Col. 3)*

POUGHKEEPSIE YOUTH HONORED — Youthful ability in medical science was honored at the 13th National Science Fair-International in Seattle. From left are winners Stephen W. Moore, 18, Terre Haute, Ind.; Gerald Austin Stolz Jr., 17, El Dorado, Ark.; Lili Ann Motta, 15, North Dartmouth, Mass.; Howard H. Kirtland, 17, Poughkeepsie; Dr. Watson Davis, director, Science Service, Washington, D. C.; James Lee Ash Jr., 17, Dallas, Tex.; and Stephen G. Waxman, 16, West Orange, N. J. (AP Wirephoto)

*Addition of 75 Is Local Goal*

## May 8 Chamber-Member Day

Stating that this is the time for intensive organizational activities for the Kingston Area Chamber of Commerce, Sam Pepper, president, said that more and more members are becoming actively interested in the Chamber and many more projects are underway or planned.

The fiscal year of the Kingston Area Chamber of Commerce started May 1 and Pepper said he is very pleased with the excellent rate with which renewals are being received. Next Tuesday, May 8, will be "New Member Day" for the Chamber of Commerce, when a group of nearly 50 voluntary workers, headed by former mayor Frederick H. Stang and William R. Stall as co-chairmen, will visit prospective members. The goal is 75 new members for 1962-63.

This year Pepper continued the board of directors approved a tentative budget of $20,000. As all income of the Chamber of Commerce is derived from membership dues, the basic dues were increased somewhat to balance the budget. "If we are going to carry on an effective action program of balanced development and expansion," Pepper said, "It is absolutely necessary for us to have additional funds to carry on the expanded program."

A new group, the Community Development Committee, has been active for several months, studying and investigating various major problems facing the Kingston area. Recommendations

*(Continued on Page 5, Col. 1)*

## Rebels Are Accused Of Castro-Type Plot

### Loyalists in Complete Control, Sees Quick End of Rebellion in Venezuela

CARACAS, Venezuela (AP) — Government troops rolled over light resistance to the edge of Carupano today under orders to crush rebellious marines and military policemen. Loyal warplanes bombed and strafed the coastal city.

President Romulo Betancourt accused the rebels of seeking to set up a Castro-type Communist regime in Venezuela and gave them an ultimatum to surrender by dawn or be destroyed. Two government destroyers steamed into the port of Carupano, 300 miles east of Caracas.

**Gave Arms to Reds**

Betancourt predicted the uprising would be quickly crushed and claimed his government was in complete control of the rest of the country.

Loyalist troops moved on Carupano from three directions after the city's 400-man marine garrison and 50 military policemen rebelled and demanded the Betancourt government quit. The rebels reportedly passed out arms to Communist and leftist supporters. Radio reports from cities near Carupano asserted the rebels attempted to spread the revolt by forcing 3,000 townspeople to demonstrate against the government.

**Airlift Marines**

Loyalist marines were airlifted from Caracas to Cumana, about 60 miles west of Carupano, and marched eastward along the coast road. Army units from Ciudad Bolivar and Maturin moved on the rebels from the south and west.

The government forces met no resistance in the small towns of Rio Caribe, about 12 miles east of Carupano, and Cariaco, some 20 miles to the southwest. A fire fight broke out on one road leading into Carupano before government forces seized a rebel roadblock.

**No Word On Casulties**

Cumana radio reported heavy casualties, but this could not be confirmed.

Government sources linked the Carupano rebels to the Communists and members of the pro-Castro revolutionary left, who have been waging a guerrilla and terrorist campaign against the government in the mountains and hamlets of Venezuela for several months.

The rebels launched their revolt shortly after midnight Thursday, seized the city's radio station and occupied government buildings. A government source identified the rebel leader as navy Cmdr. Jesus Molina Villegas and said a brother of Molina's recently had been arrested on suspicion of subversive plotting.

## Atomic Mortar Is In Yanks' Hands; Dwarfs Anything

WASHINGTON (AP) — The Army's Davy Crockett—an atomic mortar for front-line troops—finally is in the hands of American forces.

The Defense Department, confirming this for the first time, declined to say where the Crockett has been assigned.

**W. Germany First Likely**

But indications are the first of the weapons probably has been given to Army forces deployed in West Germany, facing 22 Russian divisions in Communist East Germany.

Sources said each of the five U.S. infantry divisions in Germany likely would mount about 15 of the Crocketts, which can hurl a warhead about six miles. The weapon's nuclear warhead carries the blast power of somewhat less than 1,000 tons of TNT.

When the Crockett was unveiled two years ago it was said by the Army to "dwarf in firepower anything we have ever known in the immediate area of the battle line."

When the Army's divisions are reorganized, the plan calls for a Davy Crockett mortar platoon in each battalion, with three weapons to a platoon. A division of 16 battalions — the maximum — would have 45 atomic mortars.

**200-500 Yard Range**

Army specialists said the Crockett, operated by two- and three-man teams, would be aimed to blast enemy pillboxes, bunkers, troop masses, artillery positions, tank concentrations, command posts, supply dumps and communications.

It can chew up any of these within 200 to 500 yards of its burst.

Official confirmation that the atomic mortar has been given to the troops came amid reports that President Kennedy will reduce the production of nuclear warheads, chiefly because the United States already has a huge stockpile.

The defence department neither confirmed nor denied the reports.

**Disputes Loose Control**

The President's reported decision was said to have been prompted in part by a feeling within the administration that the spread of nuclear weapons in the U.S. military makes it tougher to control them and increases the chance of accidental or unauthor-

Some officials, feeling the reported cutback may hit the Army hardest, disputed the idea that there might be loose military control of nuclear weapons.

They said that after permission to use such weapons in Europe passed down from the President through Gen. Lauris Norstad, the American and North Atlantic Treaty Organization commander, control would be vested in 7th Army headquarters. It would be told the numbers and types of weapons it could use.

Norstad has authority to use his own judgment on unleashing nuclear weapons in an emergency, if he can't get through to the President.

## Too Many Around To Beat Rocky, McKeon Laments

BUFFALO, N.Y. (AP) — State Democratic Chairman William H. McKeon said today his problem is that "we have too many good candidates that can beat Gov. Rockefeller" in this year's gubernatorial election.

He mentioned no names, but said that the withdrawal of Mayor Robert F. Wagner of New York City from consideration left the nomination wide open.

McKeon, speaking at a meeting of the South Side Democratic Club in his first appearance here since becoming chairman, renewed his attack on Rockefeller on the legislative apportionment issue.

He called for public release of a report on apportionment by the Temporary State Commission on the Revision and Simplification of the Constitution. The commission was discontinued a year ago after a final report to the governor and Legislature.

"It has been said that the report cites inequities in the present system," he said. "They really didn't need a study for that. It has long been abundantly clear to every schoolboy in the state. . .

"It is common knowledge that the Republican party would lose its unfair advantage in the state under equitable apportionment."

## *Kathy Scully Is Crowned as Queen*

Traditional Day Day ceremonies were held in the Kate Walton Field House Friday at 12:30 p. m. Kathy Scully was crowned May Queen and Linda Lambert was her maid of honor. Prime Minister was John Duffner.

Complete story and pictures of the May Day ceremonies will be carried by The Freeman Monday.

The Weather
Tonight
Mostly Fair
Temperatures Today
Maximum, 74; Minimum, 47.

# The Kingston Daily Freeman

Support
Kingston Hospital
Fund Drive

VOL. XCI—No. 169 | CITY OF KINGSTON, N. Y., SATURDAY EVENING, MAY 5, 1962 | PRICE SEVEN CENTS

# Surrender or Be Destroyed, Betancourt Tells Insurgents

TITOV AT STEEL MILL—Russian cosmonaut Gherman Titov poses in a factory hard hat during his tour of the Bethlehem Steel Co. plant at Sparrows Point, Md., near Baltimore. At left Mrs. Titov holds one of the hats as an unidentified newsman points a finger at her and says "you're next." (AP Wirephoto)

*Agreement on Guide Lines*

## NATO to Get More Nuclear Arms Data

ATHENS, Greece (AP) — The United States agreed today to give its North Atlantic Treaty Organization allies more information on the extent and power of American nuclear stockpiles an official source said.

The U.S. move was disclosed as the NATO allies meeting behind closed doors reportedly adopted a new nuclear policy calling on alliance members to work out guide lines on how and when atomic tactical weapons should be used in event of a Soviet attack.

**Some Reservations**

NATO's foreign and defense ministers had been seeking agreement on a proposed policy for resort to nuclear arms in case of Red attack that would still give President Kennedy the final decision.

The plan was contained in a report read by NATO Secretary-General Dirk U. Stikker.

Sources said Italian and French representatives expressed reservations on Stikker's report, but diplomatically avoided any action that would obstruct implementation of the policy.

As a result — informed sources said—the NATO Permanent Council, which meets in Paris, will handle the information exchange while military representatives of the NATO members work out the guide lines.

Stikker's report provided for such a procedure. After a brief discussion, the ministers agreed to this procedure—in effect adopting the new nuclear policy.

**JFK's Veto Remains**

France reportedly has reservations about the nuclear policy because it will not go as far as President Charles de Gaulle would like. It does not change Kennedy's right to veto the use of nuclear weapons, something the French reportedly would like to see changed.

The idea of the guide lines is to work out the conditions under which nuclear tactical weapons might be used in war. These conditions would guide field commanders in determining when to apply to the President of the United States for permission to use such weapons.

**Would Give Decision to All**

A purpose of unified policy on guide lines is to give all NATO members a sense of participating in crucial nuclear decisions. West Germany has especially wanted more say on nuclear matters—even a nuclear strike force under a NATO commander.

But the United States and other members are not prepared for the creation of such a supranational nuclear force, which would in effect put nuclear arms in West German hands.

## Rocky's Tour Is More Political In State Swing

JAMESTOWN, N. Y. (AP)—Gov. Rockefeller's tour of Southwestern New York, becoming more political at each stop, headed into its last stages today with a news conference here and a meeting with labor leaders in Rochester.

The Republican governor stepped up his attacks on Democrats Friday, the second day of his three-day tour. He again criticized President Kennedy's actions in the abortive steel-price increase and blamed the recent teachers strike in New York City on a "runaround" Mayor Robert F. Wagner allegedly gave the teachers.

**Criticism Continues**

Rockefeller is running for reelection and is considered a possible Kennedy opponent in 1964.

The governor showed no sign of moderating his criticism of Wagner as a result of the mayor's statement earlier this week that he would not be a candidate for the Democratic nomination to oppose Rockefeller.

When he discussed the state's fiscal affairs, Rockefeller used New York City financing as an unfavorable comparison.

He complained that Wagner's demand for elimination of a means test in the existing program of medical care for the aged would increase the cost of the program by 400 per cent.

Rockefeller had these comments on steel and teachers in various question-and-answer sessions throughout the day:

**Other Comments**

**STEEL** — The President's actions in forcing the U.S. Steel Corp. to cancel its announced increase in the price of steel was "unfortunate" because it represented "a further setback to the investment of capital in plants and equipment. . .In my opinion, he was defeating his own objective, which was to encourage business. . .Only by the expansion of business can we get greater employment."

**TEACHERS**—The teachers "go so angry at the mayor telling them he didn't have any money (for raises) because he had been shortchanged by the state—when (the teachers) knew the state

(Continued on Page 5, Col. 2)

## Credit Secondary: Schwenk on Parking

Mayor John J. Schwenk today said he "does not care who claims credit as long as the Common Council approves two parking lots for North Front Street without further delay."

"I have made every effort," the mayor said, "to remove myself from the selection of these two lots, knowing full well that off-street parking was a major issue in the last election, and that the Democratic majority in the Common Council would find it difficult to approve any parking that could be called the 'Schwenk' plan."

**One Lot Bypassed**

The mayor said he had hoped that when he brought urban renewal into the uptown picture, the majority party would be able to deal with parking on a nonpartisan basis. And, in order to make it easier for them to do so, he explained, he delegated his role in choosing sites to the Citizen's Executive Advisory Committee for Urban Renewal.

"I told chairman Howard Lewis," Mayor Schwenk revealed, "that I would abide by any decision reached by his committee after careful study of all available plans. And I must admit," the mayor said, "that this was difficult, for his committee bypassed one lot which I strongly favored in making its recommendation.

"Unfortunately," the mayor added, "the Democratic majority seems to feel that it must take charge and claim credit for any solution to our parking problem, and I fear that this attitude is causing a delay which may well prevent the completion of off-street parking lot by Christmas.

**Fears Serious Trouble Ahead**

"I want to make it clear to the people of Kingston," the mayor declared, "that our uptown business district will be in serious trouble by Christmas if it doesn't receive immediate assistance in the form of at least 225 new parking spaces. And, I want to make it very clear," he added, "that if our uptown shopping area becomes a depressed as the downtown shopping area, every taxpayer in the city will suffer.

"My concern," he said, "is not which party receives the credit for parking, but that Kingston gets the lots that it needs in

(Continued on Page 5, Col. 2)

## Air Power Satisfies President

### 'Trade or Fade,' Subject of Talk

PALM BEACH, Fla. (AP) — President Kennedy, a good deal happier with America's air power, settled today into a weekend of quiet leisure by the sea.

The Palm Beach White House said the President planned nothing more exacting than a cruise, weather permitting, on the yacht Honey Fitz. Mrs. Kennedy was in Middleburg, Va.

**Quite a Change**

It was quite a change from a busy Friday that embraced a swing through the South for a major foreign trade speech in New Orleans and a look at a thunderous demonstration of Air Force might at Eglin Air Force Base in northwest Florida.

In the speech on foreign economic policy, Kennedy said that America must "trade or fade." He proposed that it trade for its own sake and that of the free world, that it join in a trillion-dollar "Atlantic partnership" to open up vast markets.

The President flew east to Eglin, and in a word of thanks and farewell after a four-hour visit, he told a crowd on the base:

"I don't think anyone could have watched the flying that we have seen today and the commitment to this country demonstrated by those who manned these airplanes and put in time without going back home a good deal happier."

**Watches From Rockers**

The Air Force provided a pair of rocking chairs from which Kennedy watched two phases of its big show.

He also drove along a lineup of nearly three-dozen different types of planes. From California, where they set new records for speed and height, the Air Force had brought in its famed X15 and pi-

(Continued on Page 5, Col. 2)

## U.S. Fires Fourth Shot, Expects Soviet to Start

WASHINGTON (AP) — The United States has fired the fourth nuclear burst of its Pacific series and tuned its antennas for the expected start of more Soviet tests.

Administration officials said a new Soviet round of nuclear blasts could come at almost any minute.

These officials said U.S. detection stations have been alerted to watch for the tests, which Soviet Premier Khrushchev said Russia would set off if the United States resumed testing in the atmosphere.

The fourth shot in the U.S. series was announced Friday by the Atomic Energy Commission and the Defense Department. The brief statement merely said this of the device

It was dropped from a plane near Christmas Island, as were the other three in the series, which began April 25. It was in the intermediate yield range of 100,000 to 500,000 tons of TNT, like the first and second shot—the third explosion was in the million-ton range—and it took place at 2 p.m. EST.

The U.S. Information Agency reports that so far reaction abroad to the U.S. tests could be summed up as "generally mild with showers and occasional thunderstorms."

Based on a survey of foreign press comment, the USIA said that "beyond the general health hazard, the most overriding fear was the specter of a never-ending nuclear arms race leading to a world disaster."

"The most critical comments came from Africa, Syria, Iraq, India, and the United Arab Republic," the statement said. "Strong moral support for the U.S. action came in comment from Western Europe, Latin America, the CENTO-NATO countries of the Near and Middle East, Israel, Thailand, Taiwan, the Philippines and South Korea. The Japanese press—in marked contrast to current leftist-led demonstrations — continued to take a balanced approach to the question of U.S. tests."

*Two Down, One to Go*

## Appeals Move Last Prendergast Hope

NEW YORK (AP)—Michael H. Prendergast says he will attempt to go to the State Court of Appeals—the state's highest court—in his fight to win reinstatement as Democratic state chairman.

If the attempt fails, he said, "the ball game is over in that respect."

**Appellate Approval Needed**

Prendergast was ousted earlier this year by the Democratic State Committee, which named William H. McKeon of Auburn as his successor.

Prendergast contends he could not be removed before expiration of his term, 15 days after the September primary.

To reach the Court of Appeals, he must obtain permission of the Appellate Division of State Supreme Court, which on Thursday ruled unanimously against his contention that the ouster was illegal.

Such permission is required whenever a unanimous decision is involved.

Prendergast announced his intention to attempt an appeal at a news conference Friday, at which he also attacked Mayor Robert F. Wagner and former Sen. Herbert H. Lehman.

It was pressure from Wagner and Lehman, a leader of the reform element of the party, that led to Prendergast's removal.

Prendergast accused Wagner and Lehman of dictating to the party, and said Democrats had "a very, very poor chance" of defeating Gov. Rockefeller next fall unless the party held a "free and open convention."

It was reported in Washington on Tuesday that Wagner had suggested a number of persons to President Kennedy as candidates for governor and senator.

However, Wagner denied Friday that he favored any particular candidates for the state ticket.

The race is wide open for governor and senator," he said.

Lehman has suggested Lloyd K. Garrison, a founder of the reform Democratic movement, as a candidate for governor.

## Orange Hunt Goes On for 3rd Man In Modena Case

Search continued in the Orange County area today for a third man wanted by authorities in connection with the $100 robbery at Paul Handy's grocery store at Modena Wednesday night.

Two men were taken into custody Thursday night at Warwick. They are Claude Lee Anderson, 27, and Richard Cobb, 16, both of Pine Island, Orange County. They are charged with robbery first degree and both waived preliminary hearing before Justice of the Peace John B. Tenaglia, Town of New Paltz.

Henderson and Cobb are in the Ulster County Jail awaiting grand jury action.

State troopers said Paul Handy, 53, and his wife, Emma, 50, were in their grocery store at Modena Wednesday night, when three men entered. Handy was assaulted by one man and knocked unconscious. Another of the trio assaulted Mrs. Handy and the third man reportedly took $100 from the cash register before the men fled.

Handy was taken to Vassar Hospital, Poughkeepsie. His condition there was reported today to be satisfactory. He suffered multiple head and other injuries.

## JFK Popularity on Line As Texans Ballot Today

DALLAS, Tex. (AP) — Texans hoist smoke signals today on the Kennedy's administration's popularity in a slam-bang primary geared to produce two June 2 runoff finalists for the Democratic nomination for governor.

Although everybody concerned was busy denying it, there seemed little doubt that if 1.5-million voters put John Connally into a second round contest with Gov. Price Daniel, President Kennedy and Vice President Lyndon B. Johnson will have won a victory.

What will happen in the runoff is regarded as being in the lap of the gods. But because Daniel is seeking an unprecedented fourth term, and because of obviously heavy financial and organization backing, Connally would be the favorite.

Connally, a 45-year-old Fort Worth attorney, served as manager for Johnson's unsuccessful bid for the 1960 Democratic presidential nomination. He left office as Kennedy's secretary of the Navy to seek the Texas governorship.

Weather ranging from clear to partly cloudy was forecast for today's balloting. Polls, opening from 6 to 8 a.m., will close at 7 p.m.

Five of the eight candidates for governor—including two Republicans contesting in only the sixth primary their party has staged in the state's history — wound up their campaigns on television Friday night.

Former Maj. Gen. Edwin A. Walker, who quit the Army after he was reprimanded for his right-

(Continued on Page 5, Col. 3)

## Rebels Are Accused Of Castro-Type Plot

### Loyalists in Complete Control, Sees Quick End of Rebellion in Venezuela

CARACAS, Venezuela (AP) — Government troops rolled over light resistance to the edge of Carupano today under orders to crush rebellious marines and military policemen. Loyal warplanes bombed and strafed the coastal city.

President Romulo Betancourt accused the rebels of seeking to set up a Castro-type Communist regime in Venezuela and gave them an ultimatum to surrender by dawn or be destroyed. Two government destroyers steamed into the port of Carupano, 300 miles east of Caracas.

**Gave Arms to Reds**

Betancourt predicted the uprising would be quickly crushed and claimed his government was in complete control of the rest of the country.

Loyalist troops moved on Carupano from three directions after the city's 400-man marine garrison and 50 military policemen rebelled and demanded the Betancourt government quit. The rebels reportedly passed out arms to Communist and leftist supporters. Radio reports from cities near Carupano asserted the rebels attempted to spread the revolt by forcing 3,000 townspeople to demonstrate against the government.

**Airlift Marines**

Loyalist marines were airlifted from Caracas to Cumana, about 60 miles west of Carupano, and marched eastward along the coast road. Army units from Ciudad Bolivar and Maturin moved on the rebels from the south and west.

The government forces met no resistance in the small towns of Rio Caribe, about 12 miles east of Carupano, and Cariaco, some 20 miles to the southwest. A fire fight broke out on one road leading into Carupano before government forces seized a rebel roadblock.

**No Word On Casulties**

Cumana radio reported heavy casualties, but this could not be confirmed.

Government sources linked the Carupano rebels to the Communists and members of the pro-Castro revolutionary left, who have been waging a guerrilla and terrorist campaign against the government in the mountains and hamlets of Venezuela for several months.

The rebels launched their revolt shortly after midnight Thursday, seized the city's radio station and occupied government buildings. A government source identified the rebel leader as navy Cmdr. Jesus Molina Villegas and said a brother of Molina's recently had been arrested on suspicion of subversive plotting.

## Atomic Mortar Is In Yanks' Hands; Dwarfs Anything

WASHINGTON (AP) — The Army's Davy Crockett—an atomic mortar for front-line troops—finally is in the hands of American forces.

The Defense Department, confirming this for the first time, declined to say where the Crockett has been assigned.

**W. Germany First Likely**

But indications are the first of the weapons probably has been given to Army forces deployed in West Germany, facing 22 Russian divisions in Communist East Germany.

Sources said each of the five U.S. infantry divisions in Germany likely would mount about 15 of the Crocketts, which can hurl a warhead about six miles. The weapon's nuclear warhead carries the blast power of somewhat less than 1,000 tons of TNT.

When the Crockett was unveiled two years ago it was said by the Army to "dwarf in firepower anything we have ever known in the immediate area of the battle line."

When the Army's divisions are reorganized, the plan calls for a Davy Crockett mortar platoon in each battalion, with three weapons to a platoon. A division of 16 battalions — the maximum — would have 45 atomic mortars.

**200-500 Yard Range**

Army specialists said the Crockett, operated by two- and three-man teams, would be aimed to blast enemy pillboxes, bunkers, troop masses, artillery positions, tank concentrations, command posts, supply dumps and communications.

It can chew up any of these within 200 to 500 yards of its burst.

Official confirmation that the atomic mortar has been given to the troops came amid reports that President Kennedy will reduce the production of nuclear warheads, chiefly because the United States already has a huge stockpile.

The defence department neither confirmed nor denied the reports.

**Disputes Loose Control**

The President's reported decision was said to have been prompted in part by a feeling within the administration that the spread of nuclear weapons in the U.S. military makes it tougher to control them and increases the chance of accidental or unauthor-

Some officials, feeling the reported cutback may hit the Army hardest, disputed the idea that there might be loose military control of nuclear weapons.

They said that after permission to use such weapons in Europe passed down from the President through Gen. Lauris Norstad, the American and North Atlantic Treaty Organization commander, control would be vested in 7th Army headquarters. It would be told the numbers and types of weapons it could use.

Norstad has authority to use his own judgment on unleashing nuclear weapons in an emergency, if he can't get through to the President.

## Too Many Around To Beat Rocky, McKeon Laments

BUFFALO, N.Y. (AP) — State Democratic Chairman William H. McKeon said today his problem is that "we have too many good candidates that can beat Gov. Rockefeller" in this year's gubernatorial election.

He mentioned no names, but said that the withdrawal of Mayor Robert F. Wagner of New York City from consideration left the nomination wide open.

McKeon, speaking at a meeting of the South Side Democratic Club in his first appearance here since becoming chairman, renewed his attack on Rockefeller on the legislative apportionment issue.

He called for public release of a report on apportionment by the Temporary State Commission on the Revision and Simplification of the Constitution. The commission was discontinued a year ago after a final report to the governor and Legislature.

"It has been said that the report cites inequities in the present system," he said. "They really didn't need a study for that. It has long been abundantly clear to every schoolboy in the state. . .

"It is common knowledge that the Republican party would lose its unfair advantage in the state under equitable apportionment."

*14 Cases This Year in County*

## Hepatitis Warning Given

Dr. E. Franklin Hall, Ulster County health commissioner said in a press release today that he felt words of advice to the public are needed concerning infectious hepatitis.

Fourteen cases have been reported so far this year, he pointed out, nine of the victims being adults and five children. Three cases occurred in one family.

**Comes From Virus**

Dr. Hall had this to say about the disease:

"Infectious hepatitis is a virus disease, often quite mild but may be very severe. Often there are symptoms and signs of illness with a fever, jaundice and enlarged liver. This form is fairly common disease of children and young adults. Milder forms of illness without jandice or large liver are common, especially in children and it may, for a time, resemble other childhood illnesses. Special tests may be needed to identify it. The family physician can perform or arrange for these tests.

"Mild, unrecognized cases are

(Continued on Page 5, Col. 1)

### Business Review Page 14

It was a short armistice for President Kennedy on the economic front. After settling the steel impasse, the President this week had another explosive package land in his lap in the form of recommendations for railroad workers' increase. Jack Lefler, Associated Press business news writer, delves into this situation in today's Business Week in Review on Page 14.

POUGHKEEPSIE YOUTH HONORED — Youthful ability in medical science was honored at the 13th National Science Fair-International in Seattle. From left are winners Stephen W. Moore, 18, Terre Haute, Ind.; Gerald Austin Stolz Jr., 17, El Dorado, Ark.; Lili Ann Motta, 15, North Dartmouth, Mass.; Howard H. Kirtland, 17, Poughkeepsie; Dr. Watson Davis, director, Science Service, Washington, D. C.; James Lee Ash Jr., 17, Dallas, Tex.; and Stephen G. Waxman, 16, West Orange, N. J. (AP Wirephoto)

*Addition of 75 Is Local Goal*

## May 8 Chamber-Member Day

Stating that this is the time for intensive organizational activities for the Kingston Area Chamber of Commerce, Sam Pepper, president, said that more and more members are becoming actively interested in the Chamber and many more projects are underway or planned.

The fiscal year of the Kingston Area Chamber of Commerce started May 1 and Pepper said he is very pleased with the excellent rate with which renewals are being received. Next Tuesday, May 8, will be "New Member Day" for the Chamber of Commerce, when a group of nearly 50 voluntary workers, headed by former mayor Frederick H. Stang and William R. Stall as co-chairmen, will visit prospective members. The goal is 75 new members for 1962-63.

This year Pepper continued the board of directors approved a tentative budget of $20,000. As all income of the Chamber of Commerce is derived from membership dues, the basic dues were increased somewhat to balance the budget. "If we are going to carry on an effective action program of balanced development and expansion," Pepper said, "It is absolutely necessary for us to have additional funds to carry on the expanded program."

A new group, the Community Development Committee, has been active for several months, studying and investigating various major problems facing the Kingston area. Recommendations

(Continued on Page 5, Col. 1)

## Kathy Scully Is Crowned as Queen

Traditional Day Day ceremonies were held in the Kate Walton Field House Friday at 12:30 p. m. Kathy Scully was crowned May Queen and Linda Lambert was her maid of honor. Prime Minister was John Duffner.

Complete story and pictures of the May Day ceremonies will be carried by The Freeman Monday.

# Sunday Church Services

*(Notices for this column will not be printed unless received by 1:30 o'clock Thursday afternoon at the downtown editorial office.)*

## Uptown

**New Apostolic,** 164 Elmendorf Street, the Rev. Jack Klomm, rector—Sunday school 9 a. m. Services at 10 a. m. Sunday. Wednesday 8 p. m. service followed by choir practice. Guest services are held the second Sunday of the month 5 p. m. Service for parents and children is held the last Sunday of the month 5 p. m.

**Free Methodist,** 155 Tremper Avenue, the Rev. Theodore Swingle, pastor — Sunday School 10 a. m. Worship 11 a. m. FMY service 7 p. m. Evangelistic 7:30 p. m. Monday evening FMY monthly social meeting. Wednesday 7:30 p. m. prayer meeting.

**St. John's Episcopal,** Albany Avenue at Tremper, the Rev. Robert T. Shellenberger, rector —8 a. m. Holy Communion; 10:30 a. m. church school; 10:30 a. m. Holy Communion and sermon. Tuesday, 2:30 p. m. Woman's Auxiliary. Saturday, 11 a. m. confirmation instruction.

**Unitarian Fellowship** of Ulster County, YWCA, 209 Clinton Avenue — 10:30 a. m. program. This Sunday is the annual business meeting. Election of officers for the 1962-63 year, financial report and all other pertinent business will be taken up at the meeting. All members are urged to attend. Sunday school also meets 10:30 a. m.

**Christian and Missionary Alliance,** 131 Franklin Street, the Rev. Willard D. Crunkilton, minister—9:45 Sunday school with classes for all, including two adult; 11 a. m., The Day Isaiah Saw the King; 7 p. m., guest speaker, as the pastor is speaking in his former church at Elizabeth, N. J., on the 30th anniversary. Wednesday, 7 p. m., review of the 12 Minor Prophets.

**First Church of Christ, Scientist,** 161 Fair Street — Church services and Sunday school held 10:30 a. m. with lesson sermon on Everlasting Punishment. Testimony meetings are held every Wednesday 7:30 p. m. The Reading Room is in the Hotel Stuyvesant, 301 Fair Street, and is open daily from 11 a. m. to 4 p. m. except Sunday and holidays. The Bible and all authorized Christian Science Literature may be read, borrowed or purchased.

**Franklin Street African Methodist Episcopal Zion,** the Rev. William G. Cochrane, minister — Church school, 9:45 a. m. Worship service, 10:45 a. m. Holy Communion. Sermon by the pastor. Music by the senior choir. Monday, 7:30 p. m., Missionary Society meeting at the home of Mrs. William Cochrane, 76 Liberty Street. Tuesday, 7:30 p. m., junior ushers board meeting at the church. Wednesday, 8 p. m., fair committee meeting at the home of LeRoy Singleton, Lomontville. Friday beginning 5 p. m. chicken dinner sponsored by the board of stewards at the home of Isom Clinton, 86 Farrelly Street.

**First Presbyterian,** Elmendorf Street and Tremper Avenue, the Rev. William J. McVey, minister — Church school and adult Bible class meet 9:45 a. m. Service of divine worship 11 a. m. Sermon by the minister on The Lord's Day. During the service a nursery functions in adjoining School Annex, 74 Elmendorf Street, for the care of children up to nine years old, so that parents may be free to worship. Monday 8 p. m., meeting of the trustee board in conference room. Tuesday 3:15 p. m., Brownies; 7 p. m., Intermediate Girl Scouts; 8 p. m., meeting of Fellowship Guild in ladies parlor. Devotions led by Mrs. Ted Haines; refreshments, in charge of Mrs. Helen Meeker and Mrs. Lillian Martin. A silent auction will be held. Wednesday 3:15 p. m., cherub choir rehearsal; 3:45 p. m., junior choir rehearsal. Thursday, 8 p. m. senior choir rehearsal.

**Salvation Army,** 94 North Front Street, Major and Mrs. Foster J. Meitrott, officers-in-charge — Sunday school 10 a. m. Holiness service 11 a. m. Young people's service 6:15 p. m. Open-air services 7 p. m. Salvation meeting 7:45 p. m. Monday youth activities 6:30 p. m. Tuesday Sunbeams will meet at 4 p. m.; band and songster practice 7:15 p. m. Wednesday, Corps Cadets will meet for Bible study 6:30 p. m.; Women's Home League will meet 8 p. m. Thursday youth activities 6:30 p. m. Friday open-air service 7:15 and 8 p. m.; indoor service 8:30 p. m. Saturday, music classes from 9:30 to 11:30 a. m. Young people's singing company 11:30 a. m.

**Kingston Congregation of Jehovah's Witnesses,** 105 Pine Street—"Can There Be A World Without Woe?" is the public Bible lecture to be given by G. J. Sagar, an ordained minister of the Watchtower Society, Sunday 4 p. m. Following at 5:15 p. m. there will be a congregational Bible study entitled The Family Circle In These Last Days taken from the April 1 issue of the Watchtower Bible study aid. Tuesday 8 p. m. there will be a Bible study using as an aid Let Your Name Be Sanctified book. Thursday 7:40 p. m. service meeting will be conducted. The theme for the meeting will be Make Your Advancement Manifest To All. Following the service meeting the Theocratic Ministry School will be held. No collections will be taken at any time.

**Saugerties Methodist,** Washington Avenue and Post Street, the Rev. J. H. Rainear, pastor — 8:45 and 11 a. m., worship services. Sermon, What Is That to Thee? Senior choir sings, 11 a. m., under the direction of Lewis Gaylord and there is child care in the parish house for infants and toddlers along with a second session for children 3-8; 9:45 a. m., church school for all ages, nursery through adults. 4 p. m., spring concert by the senior choir and junior choir with special soloists and music from Elijah. There will be a free-will offering. At 6 p. m., Youth Fellowship meeting with devotions by Linda Van Tassel and pictures shown by Mrs. Schirmer. Monday, 7:30 p. m., commission on membership and evangelism; 8 p. m., commission on education. Tuesday, 7:30 p. m., official board in the chapel; 7 p. m., Tawanka Campfire girls. Thursday, 10 a. m., conference WSCS meeting at Katonah; 7 p. m. Iyopta Campfire Girls; 8 p. m., senior choir rehearsal. Saturday, 10 a. m., junior choir; 1 p. m., Bluebirds at the church. Pastoral relations committee will meet Wednesday, May 16, 7:30 p. m. at the home of David Jones.

**First Baptist,** Albany Avenue at Broadway, the Rev. Harold J. Stephanz, minister—At 9:45 a. m., church school studies with classes for all ages meeting for Bible study and inspiration; 11 a. m., church at worship with the Rev. Mr. Stephanz preaching on Faith Rather Than Fear. Service will close with the observance of Holy Communion. A cradle room, nursery and junior church program are conducted during the worship hour for all children through 10 Parents are invited to worship with their families from 4 to 6 p. m.; a reception and tea will be held in honor of the Rev. and Mrs. Stephanz at the home of Miss Ella Freer, 151 Albany Avenue. On this Sunday the Rev. Mr. Stephanz will begin his seventh year of ministry in the church. All are invited. Monday, 6:30 p. m. a Tri-Association Christian Education Training Conference dinner meeting will be held at Moulton Memorial Baptist Church, Newburgh. Tuesday, 6:15 p. m., children's choir rehearsal; 7 p. m. Boy Scouts Troop 6 will meet; 8 p. m., Troop Committee will meet. Wednesday, 6:30 p. m., a church mother and daughter banquet will be held. Tickets are available. Thursday 6:45 p. m., youth choir rehearsal; 7:45 p. m., sanctuary choir rehearsal; 8 p. m., Board of Christian Education will meet at the home of George B. Matthews, 16½ Charlotte Street.

**Old Dutch,** Main and Wall Streets, the Rev. Arthur E. Oudemool, minister — Community Drive-In Church at the 9W Drive-In Theater, Albany Avenue Extension, 8:45 a. m., and worship in the church sanctuary, 11 a. m. Service will be broadcast over Radio Station WGHQ. Sermon for both services will be The Divine Imperative. Senior choir, under the direction of Mrs. Raymond H. Rignall, minister of music, will present the anthems. A creche is maintained in the choir room for the care of infants and small children during morning worship. There are two sessions of church school, under the direction of Miss Lydia Niguidula, director of Christian education. The first session, 9:30 a. m., includes classes from kindergarten through adult level; second session, 10:50 a. m., provides classes for nursery through junior grades. Intermediate choir will rehearse, 5:15 p. m.; the fellowship supper will be served by the Choir Mothers, 6 p. m., followed by the junior high fellowship program, A Look Into Summer Projects. Senior high fellowship will meet in the Chambers Room, 6:30 p. m. Monday, 7 p. m., Drum Corps. Tuesday, 3:30 p. m., Brownies; 7 p. m., Girl Scouts, choir room; 7 p. m., Boy Scouts, Scout Room; 7:30 p. m., scout camp leaders, Bethany Hall; 8 p. m., Scout Mothers' Club, Chambers Room. Wednesday, 10 a. m., 2 p. m., Women's Classical Union of Ulster, Spring Conference, Church of the Comforter, Wynkoop Place. Reservations may be made with Mrs. Frank Elmendorf, 128 Foxhall Avenue, by Monday; 2:15 p. m., release time Christian education classes, Fair Street Reformed Church educational building; 3:45 p. m., boys and girls' choir rehearsal; 6:30 p. m., Men's Club May dinner meeting, Bethany Hall. Election of officers for the coming year will be held. Reservations may be made with Mrs. William Kaercher or Henry F. Millonig by Monday evening; 7 p. m., Explorer Post, Scout Room. Thursday, 7:30 p. m., senior choir rehearsal. Friday, 3:30 p. m., cherub-primary choir rehearsal.

**St. James Methodist,** Fair and Pearl Streets, the Rev. C. Pershing Hunter, pastor — 9:45 a. m., church school with classes for all ages, nursery through adults and a crib room for children under three years; 11 a. m. service of worship with sermon by the pastor, entitled, You Shall Be My Witnesses. There will be a reception of new members. Special music by the children's choir, junior choir and chancel choir, under the direction of Miss Patricia Masman, minister of music. During morning worship a crib room and kindergarten are provided for children under six years of age. Individual hearing aids are available in the sanctuary. At 4:30 p. m. God and Country Class; 6:30 p. m., Junior High MYF will meet with Mr. and Mrs. Austin White; 6:30 p. m., youth choir; 7:30 p. m., Senior High MYF meeting. Monday, 7 p. m., Intermediate Girl Scout Troop 4 with Mrs. Robert Schellpeper; Senior Scout Troop 131 with Mrs. Reynolds Van Keuren; 7:30 p. m., official board meeting. Tuesday, 9:30 a. m., WSCS budget meeting; 10:30 a. m., Kingston area minister's meeting at the YMCA; 3:30 p. m. Brownies; 7:30 p. m., Boy Scout Troop 11; 7:30 p. m., church school teachers will meet at the home of John White, 44 West O'Reilly Street, Wednesday, 1 p. m., the Treadwell Circle of the WSCS will meet with Mrs. Charles Davis, 94 Roosevelt Avenue. Mrs. James Hurn will lead the devotions. Mrs. William Cruickshank will review a portion of the study book, Edge of the Edge and Mrs. Fred Cure will give a slide lecture; 1 p. m., Pixley Circle will meet at the home of Mrs. Anderson Carl, 138 Green Street. Mrs. Clifford Smith will present the program from the book, Land of Eldorado; 1:30 p. m., the Cook Circle will meet with Mrs. Walter Lawrence, 197 Hurley Avenue. The devotional leader will be Miss Mabel Cook and Miss Evelyn Thomas will review Land of Eldorado; 7:30 p. m., executive committee meeting of the Methodist Men's Club. Thursday the New York Conference annual meeting of the Woman's Society of Christian Service will be held at the Katonah Methodist Church, beginning at 10:15 a. m. Thursday, 3:30 p. m., girl's choir; 7:30 p. m., chancel choir. Saturday, 8:30 a. m., children's TV program, Breakthru, Channel 2; 10 a. m., children's choir; 11 a. m., the junior choir.

**Fair Street Reformed,** Fair and Pearl Streets, the Rev. Edwin C. Coon, minister — Church school, 9:30 a. m., with departments for all age groups, nursery through high school, with an adult class for men and women. A toddlers Sunday school also established for children under three. Special study group for senior high students will gather at seminary associate's office to go to place of meeting. All senior high students may attend informal breakfast and discussion hour. During the hour of worship, a creche is provided at 54 Pearl Street for the care of infants and at the education building for small children whose parents are worshiping in the church. Parents of first, second and third graders may bring their children to church where they will worship with the congregation until the prayer hymn when a children's church is conducted for them in the education building, Mrs. Carl Modjeska, leader. Worship, 11 a. m. Sermon, The Sacred Commonplace by the pastor. Junior sermon, The Best in Us by John Reed, seminary associate. Koinonia, 7 p. m., program How Can We Love Everybody?; 7 p. m., a class for inquirers led by the minister, will meet to discuss the topic The Message, Meaning, and Authority of the Scriptures. Persons interested in joining the church, recent new members, or members who wish to learn more about their faith may attend. Monday pick-up day for rummage sale, Peg Porter, Leida Strickland or Frances Hoffman; 3:30 p. m., Cub Scouts; 7 p. m., Intermediate and Senior Girl Scouts; 7:30 p. m., nursery school board in the nursery school room; 7:30 p. m., Women's Guild executive board meeting in church parlor. Tuesday, 1:15 p. m., visitation day of the Guild; 3:30 p. m., Brownies; 7 p. m., Boy Scouts. Wednesday, 10 a. m. to 2 p. m., women from church will attend the annual spring conference of the Women's Classical Union of Ulster at Reformed Church of the Comforter; speakers the Rev. Donald DeYoung and Mrs. Alvin J. Neevel. Luncheon will be served at noon, reservations to be made with Mrs. Edna Cole. At 2:15 p. m., release time education for third through sixth grades, Lydia Niguidula the Rev. Mr. Coon, and John Reed, instructors; 3:15 p. m., junior choir; 6:15 p. m., May family night supper; the Rev. J. Dean Dykstra, former pastor of Fair Street Reformed Church, now pastor of the First Reformed Church of Schenectady, will speak on The History of Fair Street Reformed Church. The supper will begin at 6:15 p. m., and each family will bring a covered dish. A creche will be provided for the care of small children. Thursday, 7 p. m., elders' meeting; 7:30 p. m., consistory meeting; 7:30 p. m., senior choir rehearsal. Friday noon to 5 p. m., rummage sale; 6:30 p. m., confirmation class. Saturday, 9 a. m. to 2 p. m., rummage sale; 10 a. m., God and County Class in pastor's study. Next Sunday is Christian Family Sunday. The Office for the Sacrament of Infant Baptism will be read. All parents who wish to have their children baptized will notify the church office before Thursday of this coming week.

**Clinton Avenue Methodist,** 123 Clinton Avenue, the Rev. Reginald T. Edwards, minister—9:45 a. m. Sunday school; 11 a. m., service of worship, the sermon, "It Isn't Fair," by the minister, the Rev. Mr. Edwards. Special music by the chancel choir under the direction of Anthony Hummel. Nursery care provided during the service to make it possible for parents of small children to attend worship. At 5 p. m., junior and senior MYF. Monday 8:30 p. m. commission on social concerns. Tuesday 7:30 p. m. official board. Wednesday 8 p. m. Elizabeth Beal Circle; 8 p. m. Ivy Chou Circle. Thursday 7:45 p. m. chancel choir. Friday 10 a. m. to 5 p. m. rummage sale in church gymnasium directed by Mizpah Class.

* * *

## Downtown

**Rondout Presbyterian,** Spring and Wurts Streets, the Rev. Clarence W. Smith, acting minister — 11 a. m., service of worship. Sermon, On Holy Ground. Tuesday, 7:30 p. m., meeting of board of trustees in the choir room.

**St. Mark's AME,** 12 Foxhall Avenue, the Rev. Alfred Banks, pastor — Sunday school, 10 a. m. Classes for all ages. Worship, 11 a. m. Sermon by the pastor, Being Absent from Church. The Rev. George W. Hampton and congregation of the Progressive Baptist Church will worship at St. Mark's 3 p. m. Tuesday evening choir rehearsal. Wednesday evening prayer and praise service.

**Progressive Missionary Baptist,** 8 Hone Street, the Rev. George W. Hampton, pastor — Sunday school, 10 a. m. Worship, 11 a. m., Holy Communion. Congregation will worship 3 p. m. at St. Mark's AME Church, Foxhall Avenue. Monday night Missionary Circle. Tuesday night junior choir rehearsal. Wednesday night prayer service and senior choir rehearsal. Today variety dinner 115 Abeel Street sponsored by the Missionary Circle.

**Holy Cross Episcopal,** 30 Pine Grove Avenue, the Rev. Kenneth A. B. Hinds, rector — Low Mass 7:30 and 9 a. m. Children's Mass and Sunday school, 9 a. m. Solemn Mass and sermon, 10:30 a. m. Monday, Wednesday and Friday, low Mass 7 a. m. Tuesday low Mass and healing service, 9 a. m. Thursday requiem Mass, 6 a. m. Women of Holy Cross, 2 p. m. Saturday, 9 a. m., low Mass. Confirmation instruction, 10 a. m. Altar boys instruction, 11 a. m. Confessions, 4 to 5 p. m.

**Paradise Soul Saving Station** for Every Nation Inc., 36 Meadow Street, the Rev. A. B. Washington, pastor — Sunday school, 9:45 a. m. Worship, 11:15 a. m. YPCW, 6:30 p. m. Evening service, 8:30 p. m. Monday night prayer meeting in the home. Tuesday night Bible teaching by the pastor. Thursday night prayer meeting in the church. Friday night deacons and trustees in charge. Service Sunday, 3:30 p. m.

**New Central Baptist,** 229 East Strand, the Rev. Oscar Palmer, pastor—Gospel Chorus will sing at Wiltwyck School 10 a. m. Worship 11:30 a. m. Sermon by the pastor, music by senior choir. Holy Communion will be observed. Senior choir will participate in program at Second Baptist Church, Poughkeepsie 3:30 p. m. Gospel Chorus will participate in song festival 7:30 p. m. at the Metropolitan Baptist Church, Albany. Monday 7 p. m. missionary meeting. Tuesday 7 p. m. Gospel Chorus rehearsal. Wednesday 8 p. m. senior choir rehearsal.

**First Emmanuel,** 50 Abeel Street, the Rev. Reginald L. McHugh, pastor—Sunday school 10 a. m. Divine worship 11 a. m. Sermon, Feeding Christ's Sheep With the Truth. Wednesday 8 p. m. Bible Review. Friday 7 p. m., choir; 8 p. m. youth forum.

**Evangelical Lutheran Church of the Redeemer,** Wurts and Rogers Streets, the Rev. David C. Gaise, DD, pastor—9:30 a. m. church school with classes for all ages; 9:30 and 10:45 a. m., services of worship. A nursery for the care of young children is provided in the adjoining parish house during the later service. Tuesday, 8 p. m., church council will meet in the parish house. Wednesday, 7:15 p. m., youth choir rehearsal. Friday, 7:15 p. m., Boy Scout Troop 9 will meet in the assembly room. There will be no confirmation class Saturday, May 12.

**Immanuel Evangelical Lutheran** (Missouri Synod) and Christian Day School, Livingston Street at Chestnut, the Rev. Carl J. Goette, pastor—Worship services at 8 and 10:30 a. m. Topic, Our Good Shepherd. Sunday school and Bible classes at 9:15 a. m. Monday 8:50 a. m., confirmation class; 7:30 p. m., library committee. Tuesday 8 p. m., Ruth Guild - LWML. Wednesday 8:50 school service; 3 p. m., non-school confirmands; 8 p. m., regular congregational meeting. Thursday 8:50 a. m., confirmation instruction; 7:30 p. m., choir rehearsal.

**Riverview Baptist,** 240 Catherine Street, the Rev. W. R. Washington, pastor — Sunday school 10 a. m. Divine worship and preaching by the pastor 11 a. m. Holy Communion. A program, The Four Steps of the Prodigal Son will be presented 3:30 p. m. Participating will be the Rev. George W. Hampton of Progressive Baptist Church, the Rev. John B. Holmes of Albany, the Rev. Raymond Jones of Catskill and the Rev. John Vaughn of Catskill. Dinner will be served after the service. There will be no Sunday evening services. Monday 8 p. m. missionary meeting at the home of Mrs. Gertrude Lewis, 248 Catherine Street. Wednesday 8 p. m. prayer service. Thursday 6:30 p. m. junior choir; 7:30 p. m. senior choir. Today chicken, fish and chitterlings dinner at the church under the auspices of the junior choir.

**Comforter Reformed,** Wynkoop Place, the Rev. Patrick R. Vostello, pastor — 8:30 a. m., Temple Time, WGHQ; 9:30 a. m., Sunday school with classes for all ages, including adults; 10:30 a. m., coffee hour in the hall; 11 a. m., service of worship. Sermon, No Other Gods. Anthem by the senior choir. A nursery is provided during the service in the hall. The service will be broadcast over WBAZ. At 2:10 p. m., RCYF leaves for New Paltz from the church. Tuesday, 3:15 p. m., Brownies; 6:45, Girl Scouts. Wednesday, 10 a. m., Classical Union Conference, the Rev. Donald DeYoung and Mrs. Alvin Neevel will be the speakers; 2 p. m., Youth Club; 7 p. m., prayer fellowship in the hall. Thursday, 6:30 p. m., junior choir; 7:30 p. m., senior choir. Saturday, 9 a. m.-2 p. m., RCYF car-wash in the parking lot.

**Ponckhockie Union Congregational,** 93 Abruyn Street, the Rev. Olney E. Cook, supply pastor — Sunday school, 9:45 a. m. with classes for all ages. Divine worship service, 11 a. m., the Rev. Mr. Cook's sermon topic will be The Soul's Restoration. He Gave His Lunch is the title of the junior story. The Sacrament of Holy Communion will be observed at the close of the service. Junior Christian Endeavor Society will meet, 6 p. m., in the Sunday school rooms. Kristy Bell will have charge of the service. Junior CE choir rehearsal will follow the meeting. Senior Christian Endeavor Society will meet 7 p. m., in the Sunday school rooms. Monday, 7:30 p. m. there will be a meeting in the Sunday school rooms to organize a men's club in the church. All the men of the church may attend. Wednesday, 7 p. m., senior choir rehearsal; 8 p. m., officers and teachers of the Sunday school will meet in the Sunday school rooms.

**Trinity Methodist,** Wurts and Hunter Streets, the Rev. Roy Allan Hassell, pastor—Divine worship 11 a. m. with this week's sermon entitled, Are You Cut Short by Your Short Cuts? A nursery class will be available for children age 1-6 of parents attending the morning worship service. Church school begins 9:45 a. m. with classes for all ages. Confirmation class will meet 3:30 to 5 p. m. MYF will meet at 6:30 p. m. for program dealing with The Teenager and the Parent. The Rev. Mr. Hassel will also show slides of the trip to Mohonk last fall. The Rev. Mr. Hassel will attend a three day Family Coaching Conference at Camp Epworth starting Tuesday. Wednesday the Men's Club will meet in the new narthex room with the Rev. James Cook of the Woodstock Methodist church. He will give a book review on the topic, Christianity and Communism. Wednesday, 6-8 p. m. articles for the rummage sale may be brought to the church social hall. Thursday and Friday WSCS will hold its annual spring rummage sale at the church from 9:30 a. m. to 4 p. m.

**Trinity Lutheran,** Spring and Hone Streets, the Rev. John H. Frenssen, pastor — A Shepherd's Call will be the topic of the sermon the pastor, at the 11 a. m. service. Sunday school held 9:45 a. m. Junior choir will meet for a rehearsal at 9 a. m. Nursery facilities and supervision will be available for pre-school children whose parents wish to attend the service. A special meeting of the Sunday school teachers and officers will be held Tuesday, 7:30 p. m. in preparation for a series of special services in the immediate future. The Luther League will meet Wednesday, 7 p. m. Church choir will meet for a rehearsal Thursday, 7:30 p. m. Trinity Women's Guild will sponsor a rummage sale for the benefit of the church Thursday and Friday. Confirmation class will convene Saturday, 10 a. m. A memorial plaque, listing the names of donors who have provided memorial rooms in the parish house and the names of loved ones to be memorialized, has been put up in the narthex of the church, where it will be in display for several months. Later on it will be permanently placed in the parish house.

**St. Paul's Lutheran,** 355 Hasbrouck Avenue, the Rev. Russell B. Greene, pastor — Church school classes for all ages above 3 years 9:30 a. m. Service at 10:45 a. m. Pastor's theme, The Good Shepherd. A children's story and prayer at each service. Word for boys and girls notebook for Sunday is Shepherd. A supervised nursery under the supervision of the Ladies Aid is held each Sunday morning during the hour of service for pre-school children. Pastor's class for those desiring to join St. Paul's or learn more about the Lutheran Church is held Tuesday evening at the church study. Pastor is also in the study Thursday and Saturday mornings for those that desire to talk things over with him. Confirmation class Sunday mornings; Junior choir Tuesday 3:45 p. m. and senior choir 7:30 p. m. Seventeen parents and advisors were entertained by the Lutheran Young People Sunday evening for a meal and social evening at the parsonage. Spring cafeteria supper will be Wednesday, May 9, at the church dining room. Pastor and delegate attended the meeting of the Hudson Conference at Greenwood Lake Friday. Ten of Lutheran Young People attended the Luther League convention at Mt. Tremper with their advisors Saturday. Church council will meet Monday 7:30 p. m. Finance Committee will meet Monday 8:15 p. m. A special congregational meeting will be held Sunday morning after the regular service, conducted by the president of the church Fred Renn.

* * *

## County

**Krumville Reformed,** Worship service 10 a. m.

**North Marbletown Reformed,** the Rev. George D. Wood, pastor—Worship services 9 a. m.

**Chichester Community,** Chichester — Services every Sunday 7:30 p. m.

**Binnewater Union Chapel,** the Rev. J. B. Donaldson, pastor—Sunday school 9:45 a. m. Morning worship 11 a. m.

**Shady Methodist,** the Rev. H. Chase Page, pastor — Sunday school 10:30 a. m. Worship service 7:30 p. m.

**Friends Community,** Tillson —Sunday school for all ages Worship service every Sunday at 11 a. m. Richard B. Talleur minister is in charge.

**Trinity Episcopal,** Barclay Heights, Saugerties, the Rev Richard G Shepherd, rector — Sunday Services 8, 9:15 and 10:30 a. m.

**Mt. Calvary Lutheran,** Church Street, Ruby, the Rev. Paul R. Mertzlufft, pastor — Service 9 a. m Sunday school 10:15 a. m. Holy Communion the first Sunday of each month.

**Redeemer Lutheran,** 8 Church Street, New Paltz, the Rev. Paul R. Mertzlufft, pastor—Service 11 a. m. Sunday school 10 a. m. Nursery in session during service.

**Rochester Reformed,** the Rev George D. Wood, pastor—Sunday school 9:45 a. m. Morning worship 11 a. m. Christian Endeavor 7 p. m.

**Episcopal Church of the Ascension,** West Park, the Rev. Herold Swezy, rector—Holy Communion 8 a. m. Holy eucharist and sermon 10 a. m. Church school 10 a. m.

**St. Gregory's Episcopal,** Woodstock, the Rev. Lloyd Uyeki, vicar—Holy Communion 8 a. m. Worship service 10 a. m. Holy Communion first and third Sundays at the 10 a. m service. Church school 10 a. m.

**Vly Methodist,** the Rev. Purdy Halstead Jr. pastor — Worship 2:30 p. m. WSCS 2 p. m. first Thursday of each month. Commissions of the church meet 1:30 p. m. preceding the WSCS meeting.

**Lomontville Assembly of God,** the Rev. David O. Stanton, pastor—Sunday school 10 a. m. Morning worship 11 a. m. Evening service 7:30 p. m. Prayer meeting and Bible study Thursday 7:30 p. m.

**Olive-Shokan Baptist,** West Shokan, the Rev. Ernest M. Estes pastor — Sunday school 2 p. m. Church service 3:15 p. m. Prayer meeting second Tuesday of the month at 7:30 p. m. Missionary meeting fourth Tuesday of the month at 7:30 p. m.

**Samsonville Methodist,** the Rev. Purdy Halstead Jr., pastor—Worship 9:15 a. m. Church school 10:30 a. m. MYF 7 p. m. WSCS 7:30 p. m. second Tuesday of each month. Official board 8 p. m. fourth Monday. All commissions of the church meet 7:30 p. m. on third Monday of each month at the church.

**Plattekill Reformed,** Mt. Marion, the Rev. Henry L. Reinewald, pastor—Sunday school 9:45 a. m. Worship 11 a. m. Youth Fellowship 6:30 p. m. Wednesday release time class 2 and 3 p. m.; senior choir 8 p. m. Friday 6 p. m. Troop 66 Girl Scouts meet in church hall. Saturday 9 a. m. confirmation class in the parsonage.

**Union Center Community,** Ulster Park, the Rev. Robert Baines, pastor — Sunday school, 10 a. m. Worship service 11 a. m.

**Ulster Park Reformed,** the Rev. H. E. Christiana, pastor—Worship service, 9:40 a. m. George Lowe will preach the sermon. Sunday school meets, 11 a. m.

**Christ Lutheran,** Woodstock, the Rev. Norman Krapf, pastor —Church school 9:45 a. m. Classes from ages 3 to adults. The Sacrament of Holy Communion 11 a. m.

**Tillson Reformed,** the Rev. Alfred J. Penney, DD, minister—9:45 a. m., meeting of the Sunday school; 11 a. m., morning worship. Sermon, Sanctify Yourselves, for Tomorrow the Lord Will Do Wonders Among You. Wednesday, 7 p. m. the choir meets for rehearsal.

**Evangelical Lutheran Church of the Atonement,** Saugerties, the Rev. Walter Cowen, pastor—Church services will be held 8 a. m. and 11 a. m. with Order of Public Confession and Holy Communion. Sunday school 9:30 a. m. Nursery care for children 11 a. m.

**Lyonsville Reformed,** the Rev. Harry E. Christiana, supervising minister — Pulpit will be supplied by student minister from the New Brunswick Theological Seminary. May 20 consistory meeting after services. Sunday school, 10 a. m. Worship services, 11:15 a. m.

**Overlook Methodist,** Woodstock, the Rev. James W. Cook, minister — Children's Day this Sunday at 11 a. m. MYF 6 p. m. in the church hall. Worship and fellowship hour 8 p. m. Membership and evangelism commission Wednesday, at Donald Wilson's home. Family night supper May 11.

**Episcopal Church of Christ the King,** Stone Ridge, the Rev. David W. Arnold, priest-in-charge — Holy Communion 8 a. m. Nursery and Sunday school 10 a. m. Shortened morning prayer, Holy Communion and sermon by Father Arnold 10 a. m. Coffee hour will follow.

**First Congregational,** Main Street, Saugerties, the Rev. Frederick J. Imhoff, minister — Church school for all ages at 10 a. m. Mrs. Arlene Roser, superintendent in charge. Morning service for worship and prayer 11 a. m. Sermon topic, Learning Together. Nursery class held during the hour of church.

**Woodstock Reformed,** the Rev. Edwin C. Coon, moderator—Sunday school for all ages 9:30 a. m. Worship 11 a. m. The Rev. Wallace N. Jamison, dean of the New Brunswick Seminary will conduct the service. A nursery will be provided during the service. Sunday afternoon a visitation canvass will be made.

**Stone Ridge Methodist Charge,** the Rev. Robert W. Fisher, pastor—Service for the charge: Kripplebush worship 8:45 a. m. Suday school 9:45 a. m. Accord Sunday school 9 a. m., worship 10 a. m. Stone Ridge, Sunday school 9:45 a. m., worship 11:15 a. m. MYF meets at 6:30 p. m. WSCS meets with Mrs. George Shea Wednesday at 7:30 p. m.

**Ellenville Reformed,** the Rev. George H. Winn, pastor—Sunday school for all grades 9:30 a. m. Men's Bible Class 10 a. m. Prayer and praise 11 a. m. Sermon, Paul's Witness to Who Lynched Him. Youth Fellowship 7 p. m. Tuesday annual spring meeting of the Women's Classical Union of Orange 10:30 a. m. to 3 p. m. Wednesday 8 p. m. consistory.

**Bethel Assembly of God,** 3 Esopus Avenue, Town of Ulster, the Rev. Dean L. Harrison, pastor—9:45 a. m., Sunday school, Enlargement Campaign, Second Sunday theme, Come—on Time; 11 a. m., worship service, Holy Communion; 11 a. m., junior church; 6:30 p. m., Christ Ambassadors' service; 7:30 p. m., evangelistic service. Wednesday, 7:30 p. m., prayer meeting and Bible study on Book of Romans. Friday, 7:30, Missionette meeting.

**St. Paul's Evangelical Lutheran,** West Camp, the Rev. Alvin F. Messersmith, pastor—Sunday school 9:30 a. m. Worship service 11 a. m. Nursery supervisor will be in attendance in the Pine Rooms to care for pre-school children of parents attending service. Tuesday, United Lutheran Church Women 1 p. m. in parish hall. The topic will be "The Well-Read Woman" with Mrs. Louise Knaust as leader. A film strip, Be My Witness, will be shown. Tuesday choir rehearsals, 6:30 juniors and 7:30 p. m. seniors.

**Hurley Reformed,** Main Street, Hurley, the Rev. Harold F. Schadewald, minister — 9:30 a. m. Sunday school; 11 a. m. worship, junior sermon, Just Like You. Sermon, Build a Higher Gate. Music by the choir under the direction of Mrs. Edward Landsman, organist. Community Service Club will provide child care during the service. At 7 p. m. Junior Hi Youth Fellowships. Tuesday 8 p. m. Sunday school teachers and officers meeting. Explorer Post meeting. Monday, 8 p. m. Men's Brotherhood meeting. Thursday, 3:15 p. m. junior choir; 7:30 p. m. senior choir rehearsal.

**South Rondout Methodist,** Connelly, the Rev. Roy Allan Hassel, pastor — Divine worship at 9:15 a. m. with this week's sermon entitled, Are You Cut Short by Your Short Cuts. The Rev. Mr. Hassel will be attending a family life coaching conference at Camp Epworth Tuesday, Wednesday and Thursday. The WSCS of the Trinity Methodist Church will hold its annual spring rummage sale Thursday and Friday from 9:30 a. m. to 4 p. m.

**Port Ewen Reformed,** the Rev. H. E. Christiana, pastor — Worship service, 11 a. m. Ronald Lockhurst of New Brunswick Theological Seminary will preach. Sunday school meets, 9:45 a. m. A nursery is held during the worship service. Tuesday, Brownies meet, 3:15 p. m.; Boy Scouts meet, 7 p. m.; Dorcas Society will meet, 8 p. m. Hostesses, the Mmes. Florence Cunningham, Ella Doyle, E. E. Saqui, and H. E. Christiana. Wednesday, Women's Classical Union will meet in the church of the Comforter from 10 a. m. to 2 p. m.; Girl Scouts meet, 6:45 p. m. Thursday, choir meets, 7:30 p. m.; Consistory will meet, 8 p. m. Friday, youth choir meets, 3:15 p. m.

**First Baptist,** Partition Street, Saugerties, the Rev. Brooks N. Henry, pastor—9:05 a. m. The Wonderful Word broadcast, WGHQ; 9:45 a. m. Sunday school classes for all ages; 11 a. m. worship service, communion; sermon I would Not Have You Ignorant, pastor; 6 p. m. Sunday school teachers and officers meeting at the church; 6:30 p. m. Berean Young People's meeting; 7:30 p. m. evening service; sermon, The Fall of Babylon. Monday 6 p. m. annual encampment program and banquet of the Pioneer Girls will be held at the church. Tuesday, Christian Service Brigade. Thursday 7:30 p. m. prayer and praise meeting; 8:40 p. m. choir. Friday 8 p. m. the YAMS Class will meet at the home of James Reynolds, Blue Mountain, Saugerties.

*(Continued on Page 3, Col. 1)*


Comforter Reformed Church
Wynkoop Pl. off Foxhall Ave.
Patrick R. Vostello, pastor
8:30 a.m. Temple Time, WGHQ
9.30 A.M. Sunday School
10:30 A.M. Coffee Hour
11:00 A.M. Service of worship "No Other Gods"
Broadcast over WBAZ
Nursery Provided
Everyone Welcome

GRACE COMMUNITY CHURCH, Lake Katrine
REV. SCOTT E. VINING, pastor
9:30 A. M. SUNDAY SCHOOL — Classes for All
10:45 A. M. "WITNESSING FOR CHRIST"
5 P. M. YOUTH GROUPS
6 P. M. "FISHERS OF MEN"
Services for Children — 10:45 A. M., 6 P. M.
Nursery for Infants at All Services.

COMMUNITY DRIVE-IN CHURCH
9W DRIVE-IN THEATRE
SUNDAY MORNING SERVICE 8:45 A. M.
Arthur E. Oudemool, minister
Sermon Topic: "DIVINE IMPERATIVE!"
Services Inter-Racial and Non-Sectarian
* * * * *
Old Dutch Church
Main and Wall Street, Kingston, New York
MORNING SERVICE 11:00 A. M.
Church School and Nursery 9:30 and 11:00 A. M.
Radio Broadcast Station WGHQ
DIAL-A-PRAYER-A-DAY FE 1-1303

HEAR
"Wonderful Word"
BROADCAST
SUNDAY 9:05 a. m.
Radio Station WGHQ
920 on Your Dial
presented by
First Baptist Church
Saugerties, N. Y.
Rev. Brooks Henry, pastor

The Holy Sacrifice of the Mass
WILL BE BROADCAST
THIS SUNDAY and the FIRST SUNDAY of EACH MONTH
AT 11 A. M. FROM
ST. MARY'S R. C. CHURCH
OVER RADIO STATION WKNY
In cooperation with Kingston Council No. 275, K. of C.


The POWER of FAITH

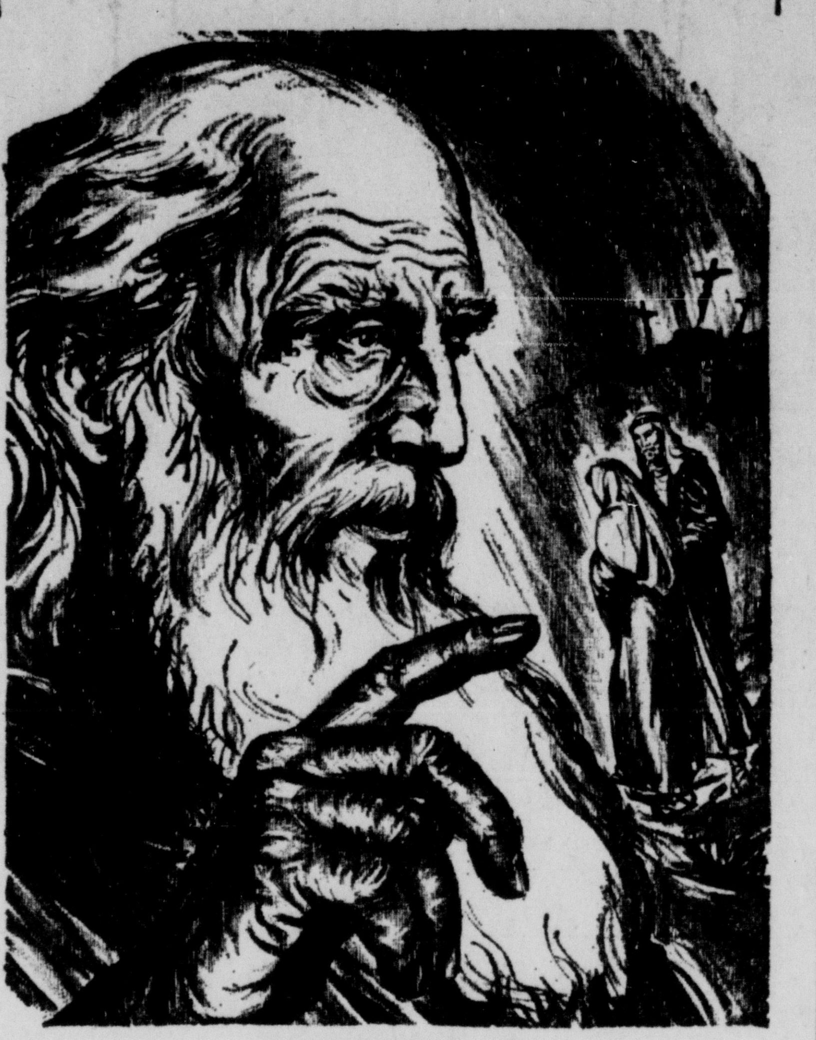

**The Apostles—II**
**JOHN**

Son of Thunder was the surname Jesus gave to John when he became one of the twelve disciples. But through the power of faith and love, John became known as the Apostle of Love.

Because of this love, it was John whom Jesus appointed to take care of Mary.

The older John became, the more he talked and wrote of love. "Beloved, let us love one another: for God is love . . . There is no fear in love; but perfect love casteth out fear . . . God is love, and he that dwelleth in love dwelleth in God, and God in him . . ."

When he became very old and feeble and could no longer preach, he would say again and again, "Little children, love one another." When asked why he repeated those words, he answered, "And if this alone be done, it is enough."

—AP Newsfeatures—

# Sunday Church Services

*(Notices for this column will not be printed unless received by 1:30 o'clock Thursday afternoon at the downtown editorial office.)*

## Uptown

**New Apostolic,** 164 Elmendorf Street, the Rev. Jack Klomm, rector—Sunday school 9 a. m. Services at 10 a. m. Sunday. Wednesday 8 p. m. service followed by choir practice. Guest services are held the second Sunday of the month 5 p. m. Service for parents and children is held the last Sunday of the month 5 p. m.

**Free Methodist,** 155 Tremper Avenue, the Rev. Theodore Swingle, pastor — Sunday School 10 a. m. Worship 11 a. m. FMY service 7 p. m. Evangelistic 7:30 p. m. Monday evening FMY monthly social meeting. Wednesday 7:30 p. m. prayer meeting.

**St. John's Episcopal,** Albany Avenue at Tremper, the Rev. Robert T. Shellenberger, rector —8 a. m. Holy Communion; 10:30 a. m. church school; 10:30 a. m. Holy Communion and sermon. Tuesday, 2:30 p. m. Woman's Auxiliary. Saturday, 11 a. m. confirmation instruction.

**Unitarian Fellowship** of Ulster County, YWCA, 209 Clinton Avenue — 10:30 a. m. program. This Sunday is the annual business meeting. Election of officers for the 1962-63 year, financial report and all other pertinent business will be taken up at the meeting. All members are urged to attend. Sunday school also meets 10:30 a. m.

**Christian and Missionary Alliance,** 131 Franklin Street, the Rev. Willard D. Crunkilton, minister—9:45 Sunday school with classes for all, including two adult; 11 a. m., The Day Isaiah Saw the King; 7 p. m., guest speaker, as the pastor is speaking in his former church at Elizabeth, N. J., on the 30th anniversary. Wednesday, 7 p. m., review of the 12 Minor Prophets.

**First Church of Christ, Scientist,** 161 Fair Street — Church services and Sunday school held 10:30 a. m. with lesson sermon on Everlasting Punishment. Testimony meetings are held every Wednesday 7:30 p. m. The Reading Room is in the Hotel Stuyvesant, 301 Fair Street, and is open daily from 11 a. m. to 4 p. m. except Sunday and holidays. The Bible and all authorized Christian Science Literature may be read, borrowed or purchased.

**Franklin Street African Methodist Episcopal Zion,** the Rev. William G. Cochrane, minister — Church school, 9:45 a. m. Worship service, 10:45 a. m. Holy Communion. Sermon by the pastor. Music by the senior choir. Monday, 7:30 p. m., Missionary Society meeting at the home of Mrs. William Cochrane, 76 Liberty Street. Tuesday, 7:30 p. m., junior ushers board meeting at the church. Wednesday, 8 p. m., fair committee meeting at the home of LeRoy Singleton, Lomontville. Friday beginning 5 p. m. chicken dinner sponsored by the board of stewards at the home of Isom Clinton, 86 Farrelly Street.

**First Presbyterian,** Elmendorf Street and Tremper Avenue, the Rev. William J. McVey, minister — Church school and adult Bible class meet 9:45 a. m. Service of divine worship 11 a. m. Sermon by the minister on The Lord's Day. During the service a nursery functions in adjoining School Annex, 74 Elmendorf Street, for the care of children up to nine years old, so that parents may be free to worship. Monday 8 p. m., meeting of the trustee board in conference room. Tuesday 3:15 p. m., Brownies; 7 p. m., Intermediate Girl Scouts; 8 p. m., meeting of Fellowship Guild in ladies parlor. Devotions led by Mrs. Ted Haines; refreshments, in charge of Mrs. Helen Meeker and Mrs. Lillian Martin. A silent auction will be held. Wednesday 3:15 p. m., cherub choir rehearsal; 3:45 p. m., junior choir rehearsal. Thursday, 8 p. m. senior choir rehearsal.

**Salvation Army,** 94 North Front Street, Major and Mrs. Foster J. Meitrott, officers-in-charge — Sunday school 10 a. m. Holiness service 11 a. m. Young people's service 6:15 p. m. Open-air services 7 p. m. Salvation meeting 7:45 p. m. Monday youth activities 6:30 p. m. Tuesday Sunbeams will meet at 4 p. m.; band and songster practice 7:15 p. m. Wednesday, Corps Cadets will meet for Bible study 6:30 p. m.; Women's Home League will meet 8 p. m. Thursday youth activities 6:30 p. m. Friday open-air service 7:15 and 8 p. m.; indoor service 8:30 p. m. Saturday, music classes from 9:30 to 11:30 a. m. Young people's singing company 11:30 a. m.

**Kingston Congregation of Jehovah's Witnesses,** 105 Pine Street—"Can There Be A World Without Woe?" is the public Bible lecture to be given by G. J. Sagar, an ordained minister of the Watchtower Society, Sunday 4 p. m. Following at 5:15 p. m. there will be a congregational Bible study entitled The Family Circle In These Last Days taken from the April 1 issue of the Watchtower Bible study aid. Tuesday 8 p. m. there will be a Bible study using as an aid Let Your Name Be Sanctified book. Thursday 7:40 p. m. service meeting will be conducted. The theme for the meeting will be Make Your Advancement Manifest To All. Following the service meeting the Theocratic Ministry School will be held. No collections will be taken at any time.

**Saugerties Methodist,** Washington Avenue and Post Street, the Rev. J. H. Rainear, pastor — 8:45 and 11 a. m., worship services. Sermon, What Is That to Thee? Senior choir sings, 11 a. m., under the direction of Lewis Gaylord and there is child care in the parish house for infants and toddlers along with a second session for children 3-8; 9:45 a. m., church school for all ages, nursery through adults. 4 p. m., spring concert by the senior choir and junior choir with special soloists and music from Elijah. There will be a free-will offering. At 6 p. m., Youth Fellowship meeting with devotions by Linda Van Tassel and pictures shown by Mrs. Schirmer. Monday, 7:30 p. m., commission on membership and evangelism; 8 p. m., commission on education. Tuesday, 7:30 p. m., official board in the chapel; 7 p. m., Tawanka Campfire girls. Thursday, 10 a. m., conference WSCS meeting at Katonah; 7 p. m. Iyopta Campfire Girls; 8 p. m., senior choir rehearsal. Saturday, 10 a. m., junior choir; 1 p. m., Bluebirds at the church. Pastoral relations committee will meet Wednesday, May 16, 7:30 p. m. at the home of David Jones.

**First Baptist,** Albany Avenue at Broadway, the Rev. Harold J. Stephanz, minister—At 9:45 a. m., church school studies with classes for all ages meeting for Bible study and inspiration; 11 a. m., church at worship with the Rev. Mr. Stephanz preaching on Faith Rather Than Fear. Service will close with the observance of Holy Communion. A cradle room, nursery and junior church program are conducted during the worship hour for all children through 10 Parents are invited to worship with their families from 4 to 6 p. m.; a reception and tea will be held in honor of the Rev. and Mrs. Stephanz at the home of Miss Ella Freer, 151 Albany Avenue. On this Sunday the Rev. Mr. Stephanz will begin his seventh year of ministry in the church. All are invited. Monday, 6:30 p. m. a Tri-Association Christian Education Training Conference dinner meeting will be held at Moulton Memorial Baptist Church, Newburgh. Tuesday, 6:15 p. m., children's choir rehearsal; 7 p. m. Boy Scouts Troop 6 will meet; 8 p. m., Troop Committee will meet. Wednesday, 6:30 p. m., a church mother and daughter banquet will be held. Tickets are available. Thursday 6:45 p. m., youth choir rehearsal; 7:45 p. m., sanctuary choir rehearsal; 8 p. m., Board of Christian Education will meet at the home of George B. Matthews, 16½ Charlotte Street.

**Old Dutch,** Main and Wall Streets, the Rev. Arthur E. Oudemool, minister — Community Drive-In Church at the 9W Drive-In Theater, Albany Avenue Extension, 8:45 a. m., and worship in the church sanctuary, 11 a. m. Service will be broadcast over Radio Station WGHQ. Sermon for both services will be The Divine Imperative. Senior choir, under the direction of Mrs. Raymond H. Rignall, minister of music, will present the anthems. A creche is maintained in the choir room for the care of infants and small children during morning worship. There are two sessions of church school, under the direction of Miss Lydia Niguidula, director of Christian education. The first session, 9:30 a. m., includes classes from kindergarten through adult level; second session, 10:50 a. m., provides classes for nursery through junior grades. Intermediate choir will rehearse, 5:15 p. m.; the fellowship supper will be served by the Choir Mothers, 6 p. m., followed by the junior high fellowship program, A Look Into Summer Projects. Senior high fellowship will meet in the Chambers Room, 6:30 p. m. Monday, 7 p. m., Drum Corps. Tuesday, 3:30 p. m., Brownies; 7 p. m., Girl Scouts, choir room; 7 p. m., Boy Scouts, Scout Room; 7:30 p. m., scout camp leaders, Bethany Hall; 8 p. m., Scout Mothers' Club, Chambers Room. Wednesday, 10 a. m., 2 p. m., Women's Classical Union of Ulster, Spring Conference, Church of the Comforter, Wynkoop Place. Reservations may be made with Mrs. Frank Elmendorf, 128 Foxhall Avenue, by Monday; 2:15 p. m., release time Christian education classes, Fair Street Reformed Church educational building; 3:45 p. m., boys and girls' choir rehearsal; 6:30 p. m., Men's Club May dinner meeting, Bethany Hall. Election of officers for the coming year will be held. Reservations may be made with Mrs. William Kaercher or Henry F. Millonig by Monday evening; 7 p. m., Explorer Post, Scout Room. Thursday, 7:30 p. m., senior choir rehearsal. Friday, 3:30 p. m., cherub-primary choir rehearsal.

**St. James Methodist,** Fair and Pearl Streets, the Rev. C. Pershing Hunter, pastor — 9:45 a. m., church school with classes for all ages, nursery through adults and a crib room for children under three years; 11 a. m. service of worship with sermon by the pastor, entitled, You Shall Be My Witnesses. There will be a reception of new members. Special music by the children's choir, junior choir and chancel choir, under the direction of Miss Patricia Masman, minister of music. During morning worship a crib room and kindergarten are provided for children under six years of age. Individual hearing aids are available in the sanctuary. At 4:30 p. m. God and Country Class; 6:30 p. m., Junior High MYF will meet with Mr. and Mrs. Austin White; 6:30 p. m., youth choir; 7:30 p. m., Senior High MYF meeting. Monday, 7 p. m., Intermediate Girl Scout Troop 4 with Mrs. Robert Schellpeper; Senior Scout Troop 131 with Mrs. Reynolds Van Keuren; 7:30 p. m., official board meeting. Tuesday, 9:30 a. m., WSCS budget meeting; 10:30 a. m., Kingston area minister's meeting at the YMCA; 3:30 p. m. Brownies; 7:30 p. m., Boy Scout Troop 11; 7:30 p. m., church school teachers will meet at the home of John White, 44 West O'Reilly Street, Wednesday, 1 p. m., the Treadwell Circle of the WSCS will meet with Mrs. Charles Davis, 94 Roosevelt Avenue. Mrs. James Hurn will lead the devotions. Mrs. William Cruickshank will review a portion of the study book, Edge of the Edge and Mrs. Fred Cure will give a slide lecture; 1 p. m., Pixley Circle will meet at the home of Mrs. Anderson Carl, 138 Green Street. Mrs. Clifford Smith will present the program from the book, Land of Eldorado; 1:30 p. m., the Cook Circle will meet with Mrs. Walter Lawrence, 197 Hurley Avenue. The devotional leader will be Miss Mabel Cook and Miss Evelyn Thomas will review Land of Eldorado; 7:30 p. m., executive committee meeting of the Methodist Men's Club. Thursday the New York Conference annual meeting of the Woman's Society of Christian Service will be held at the Katonah Methodist Church, beginning at 10:15 a. m. Thursday, 3:30 p. m., girl's choir; 7:30 p. m., chancel choir. Saturday, 8:30 a. m., children's TV program, Breakthru, Channel 2; 10 a. m., children's choir; 11 a. m., the junior choir.

**Fair Street Reformed,** Fair and Pearl Streets, the Rev. Edwin C. Coon, minister — Church school, 9:30 a. m., with departments for all age groups, nursery through high school, with an adult class for men and women. A toddlers Sunday school also established for children under three. Special study group for senior high students will gather at seminary associate's office to go to place of meeting. All senior high students may attend informal breakfast and discussion hour. During the hour of worship, a creche is provided at 54 Pearl Street for the care of infants and at the education building for small children whose parents are worshiping in the church. Parents of first, second and third graders may bring their children to church where they will worship with the congregation until the prayer hymn when a children's church is conducted for them in the education building. Mrs. Carl Modjeska, leader. Worship, 11 a. m. Sermon, The Sacred Commonplace by the pastor. Junior sermon, The Best in Us by John Reed, seminary associate. Koinonia, 7 p. m., program How Can We Love Everybody?; 7 p. m., a class for inquirers led by the minister, will meet to discuss the topic The Message, Meaning, and Authority of the Scriptures. Persons interested in joining the church, recent new members, or members who wish to learn more about their faith may attend. Monday pick-up day for rummage sale, Peg Porter, Leida Strickland or Frances Hoffman; 3:30 p. m., Cub Scouts; 7 p. m., Intermediate and Senior Girl Scouts; 7:30 p. m., nursery school board in the nursery school room; 7:30 p. m., Women's Guild executive board meeting in church parlor. Tuesday, 1:15 p. m., visitation day of the Guild; 3:30 p. m., Brownies; 7 p. m., Boy Scouts. Wednesday, 10 a. m. to 2 p. m., women from church will attend the annual spring conference of the Women's Classical Union of Ulster at Reformed Church of the Comforter; speakers the Rev. Donald DeYoung and Mrs. Alvin J. Neevel. Luncheon will be served at noon, reservations to be made with Mrs. Edna Cole. At 2:15 p. m., release time education for third through sixth grades, Lydia Niguidula the Rev. Mr. Coon, and John Reed, instructors; 3:15 p. m., junior choir; 6:15 p. m., May family night supper; the Rev. J. Dean Dykstra, former pastor of Fair Street Reformed Church, now pastor of the First Reformed Church of Schenectady, will speak on The History of Fair Street Reformed Church. The supper will begin at 6:15 p. m., and each family will bring a covered dish. A creche will be provided for the care of small children. Thursday, 7 p. m., elders' meeting; 7:30 p. m., consistory meeting; 7:30 p. m., senior choir rehearsal. Friday noon to 5 p. m., rummage sale; 6:30 p. m., confirmation class. Saturday, 9 a. m. to 2 p. m., rummage sale; 10 a. m., God and County Class in pastor's study. Next Sunday is Christian Family Sunday. The Office for the Sacrament of Infant Baptism will be read. All parents who wish to have their children baptized will notify the church office before Thursday of this coming week.

# The POWER of FAITH

**The Apostles—II**
**JOHN**

Son of Thunder was the surname Jesus gave to John when he became one of the twelve disciples. But through the power of faith and love, John became known as the Apostle of Love.

Because of this love, it was John whom Jesus appointed to take care of Mary.

The older John became, the more he talked and wrote of love. "Beloved, let us love one another: for God is love . . . There is no fear in love; but perfect love casteth out fear . . . God is love, and he that dwelleth in love dwelleth in God, and God in him . . ."

When he became very old and feeble and could no longer preach, he would say again and again, "Little children, love one another." When asked why he repeated those words, he answered, "And if this alone be done, it is enough."

—AP Newsfeatures—

**Clinton Avenue Methodist,** 123 Clinton Avenue, the Rev. Reginald T. Edwards, minister—9:45 a. m. Sunday school; 11 a. m., service of worship, the sermon, "It Isn't Fair," by the minister, the Rev. Mr. Edwards. Special music by the chancel choir under the direction of Anthony Hummel. Nursery care provided during the service to make it possible for parents of small children to attend worship. At 5 p. m., junior and senior MYF. Monday 8:30 p. m. commission on social concerns. Tuesday 7:30 p. m. official board. Wednesday 8 p. m. Elizabeth Beal Circle; 8 p. m. Ivy Chou Circle. Thursday 7:45 p. m. chancel choir. Friday 10 a. m. to 5 p. m. rummage sale in church gymnasium directed by Mizpah Class.

• • •

## Downtown

**Rondout Presbyterian,** Spring and Wurts Streets, the Rev. Clarence W. Smith, acting minister — 11 a. m., service of worship. Sermon, On Holy Ground. Tuesday, 7:30 p. m., meeting of board of trustees in the choir room.

**St. Mark's AME,** 12 Foxhall Avenue, the Rev. Alfred Banks, pastor — Sunday school, 10 a. m. Classes for all ages. Worship, 11 a. m. Sermon by the pastor, Being Absent from Church. The Rev. George W. Hampton and congregation of the Progressive Baptist Church will worship at St. Mark's 3 p. m. Tuesday evening choir rehearsal, Wednesday evening prayer and praise service.

**Progressive Missionary Baptist,** 8 Hone Street, the Rev. George W. Hampton, pastor — Sunday school, 10 a. m. Worship, 11 a. m., Holy Communion. Congregation will worship 3 p. m. at St. Mark's AME Church, Foxhall Avenue. Monday night Missionary Circle. Tuesday night junior choir rehearsal. Wednesday night prayer service and senior choir rehearsal. Today variety dinner 115 Abeel Street sponsored by the Missionary Circle.

**Holy Cross Episcopal,** 30 Pine Grove Avenue, the Rev. Kenneth A. B. Hinds, rector — Low Mass 7:30 and 9 a. m. Children's Mass and Sunday school, 9 a. m. Solemn Mass and sermon, 10:30 a. m. Monday, Wednesday and Friday, low Mass 7 a. m. Tuesday low Mass and healing service, 9 a. m. Thursday requiem Mass, 6 a. m. Women of Holy Cross, 2 p. m. Saturday, 9 a. m., low Mass. Confirmation instruction, 10 a. m. Altar boys instruction, 11 a. m. Confessions, 4 to 5 p. m.

**Paradise Soul Saving Station** for Every Nation Inc., 36 Meadow Street, the Rev. A. B. Washington, pastor — Sunday school, 9:45 a. m. Worship, 11:15 a. m. YPCW, 6:30 p. m. Evening service, 8:30 p. m. Monday night prayer meeting in the home. Tuesday night Bible teaching by the pastor. Thursday night prayer meeting in the church. Friday night deacons and trustees in charge. Service Sunday, 3:30 p. m.

**New Central Baptist,** 229 East Strand, the Rev. Oscar Palmer, pastor—Gospel Chorus will sing at Wiltwyck School 10 a. m. Worship 11:30 a. m. Sermon by the pastor, music by senior choir. Holy Communion will be observed. Senior choir will participate in program at Second Baptist Church, Poughkeepsie 3:30 p. m. Gospel Chorus will participate in song festival 7:30 p. m. at the Metropolitan Baptist Church, Albany. Monday 7 p. m. missionary meeting. Tuesday 7 p. m. Gospel Chorus rehearsal. Wednesday 8 p. m. senior choir rehearsal.

**First Emmanuel,** 50 Abeel Street, the Rev. Reginald L. McHugh, pastor—Sunday school 10 a. m. Divine worship 11 a. m. Sermon, Feeding Christ's Sheep With the Truth. Wednesday 8 p. m. Bible Review. Friday 7 p. m., choir; 8 p. m. youth forum.

**Evangelical Lutheran Church of the Redeemer,** Wurts and Rogers Streets, the Rev. David C. Gaise, DD, pastor—9:30 a. m. church school with classes for all ages; 9:30 and 10:45 a. m., services of worship. A nursery for the care of young children is provided in the adjoining parish house during the later service. Tuesday, 8 p. m., church council will meet in the parish house. Wednesday, 7:15 p. m., youth choir rehearsal. Friday, 7:15 p. m., Boy Scout Troop 9 will meet in the assembly room. There will be no confirmation class Saturday, May 12.

**Immanuel Evangelical Lutheran** (Missouri Synod) and Christian Day School, Livingston Street at Chestnut, the Rev. Carl J. Goette, pastor—Worship services at 8 and 10:30 a. m. Topic, Our Good Shepherd. Sunday school and Bible classes at 9:15 a. m. Monday 8:50 a. m., confirmation class; 7:30 p. m., library committee. Tuesday 8 p. m., Ruth Guild - LWML. Wednesday 8:50 school service; 3 p. m., non-school confirmands; 8 p. m., regular congregational meeting. Thursday 8:50 a. m., confirmation instruction; 7:30 p. m., choir rehearsal.

**Riverview Baptist,** 240 Catherine Street, the Rev. W. R. Washington, pastor — Sunday school 10 a. m. Divine worship and preaching by the pastor 11 a. m. Holy Communion. A program, The Four Steps of the Prodigal Son will be presented 3:30 p. m. Participating will be the Rev. George W. Hampton of Progressive Baptist Church, the Rev. John B. Holmes of Albany, the Rev. Raymond Jones of Catskill and the Rev. John Vaughn of Catskill. Dinner will be served after the service. There will be no Sunday evening services. Monday 8 p. m. missionary meeting at the home of Mrs. Gertrude Lewis, 248 Catherine Street. Wednesday 8 p. m. prayer service. Thursday 6:30 p. m. junior choir; 7:30 p. m. senior choir. Today chicken, fish and chitterlings dinner at the church under the auspices of the junior choir.

**Comforter Reformed,** Wynkoop Place, the Rev. Patrick R. Vostello, pastor — 8:30 a. m., Temple Time, WGHQ; 9:30 a. m., Sunday school with classes for all ages, including adults; 10:30 a. m., coffee hour in the hall; 11 a. m., service of worship. Sermon, No Other Gods. Anthem by the senior choir. A nursery is provided during the service in the hall. The service will be broadcast over WBAZ. At 2:10 p. m., RCYF leaves for New Paltz from the church. Tuesday, 3:15 p. m., Brownies; 6:45, Girl Scouts. Wednesday, 10 a. m., Classical Union Conference, the Rev. Donald DeYoung and Mrs. Alvin Neevel will be the speakers; 2 p. m., Youth Club; 7 p. m., prayer fellowship in the hall. Thursday, 6:30 p. m., junior choir; 7:30 p. m., senior choir. Saturday, 9 a. m.-2 p. m., RCYF car-wash in the parking lot.

**Ponckhockie Union Congregational,** 93 Abruyn Street, the Rev. Olney E. Cook, supply pastor — Sunday school, 9:45 a. m. with classes for all ages. Divine worship service, 11 a. m., the Rev. Mr. Cook's sermon topic will be The Soul's Restoration. He Gave His Lunch is the title of the junior story. The Sacrament of Holy Communion will be observed at the close of the service. Junior Christian Endeavor Society will meet, 6 p. m., in the Sunday school rooms. Kristy Bell will have charge of the service. Junior CE choir rehearsal will follow the meeting. Senior Christian Endeavor Society will meet 7 p. m., in the Sunday school rooms. Monday, 7:30 p. m. there will be a meeting in the Sunday school rooms to organize a men's club in the church. All the men of the church may attend. Wednesday, 7 p. m., senior choir rehearsal; 8 p. m., officers and teachers of the Sunday school will meet in the Sunday school rooms.

**Trinity Methodist,** Wurts and Hunter Streets, the Rev. Roy Allan Hassell, pastor—Divine worship 11 a. m. with this week's sermon entitled, Are You Cut Short by Your Short Cuts? A nursery class will be available for children age 1-6 of parents attending the morning worship service. Church school begins 9:45 a. m. with classes for all ages. Confirmation class will meet 3:30 to 5 p. m. MYF will meet at 6:30 p. m. for program dealing with The Teenager and the Parent. The Rev. Mr. Hassel will also show slides of the trip to Mohonk last fall. The Rev. Mr. Hassel will attend a three day Family Coaching Conference at Camp Epworth starting Tuesday. Wednesday the Men's Club will meet in the new narthex room with the Rev. James Cook of the Woodstock Methodist church. He will give a book review on the topic, Christianity and Communism. Wednesday, 6-8 p. m. articles for the rummage sale may be brought to the church social hall. Thursday and Friday WSCS will hold its annual spring rummage sale at the church from 9:30 a. m. to 4 p. m.

**Trinity Lutheran,** Spring and Hone Streets, the Rev. John H. Frenssen, pastor — A Shepherd's Call will be the topic of the sermon the pastor, at the 11 a. m. service. Sunday school held 9:45 a. m. Junior choir will meet for a rehearsal at 9 a. m. Nursery facilities and supervision will be available for pre-school children whose parents wish to attend the service. A special meeting of the Sunday school teachers and officers will be held Tuesday, 7:30 p. m. in preparation for a series of special services in the immediate future. The Luther League will meet Wednesday, 7 p. m. Church choir will meet for a rehearsal Thursday, 7:30 p. m. Trinity Women's Guild will sponsor a rummage sale for the benefit of the church Thursday and Friday. Confirmation class will convene Saturday, 10 a. m. A memorial plaque, listing the names of donors who have provided memorial rooms in the parish house and the names of loved ones to be memorialized, has been put up in the narthex of the church, where it will be in display for several months. Later on it will be permanently placed in the parish house.

**St. Paul's Lutheran,** 355 Hasbrouck Avenue, the Rev. Russell B. Greene, pastor — Church school classes for all ages above 3 years 9:30 a. m. Service at 10:45 a. m. Pastor's theme, The Good Shepherd. A children's story and prayer at each service. Word for boys and girls notebook for Sunday is Shepherd. A supervised nursery under the supervision of the Ladies Aid is held each Sunday morning during the hour of service for pre-school children. Pastor's class for those desiring to join St. Paul's or learn more about the Lutheran Church is held Tuesday evening at the church study. Pastor is also in the study Thursday and Saturday mornings for those that desire to talk things over with him. Confirmation class Sunday mornings; Junior choir Tuesday 3:45 p. m. and senior choir 7:30 p. m. Seventeen parents and advisors were entertained by the Lutheran Young People Sunday evening for a meal and social evening at the parsonage. Spring cafeteria supper will be Wednesday, May 9, at the church dining room. Pastor and delegate attended the meeting of the Hudson Conference at Greenwood Lake Friday. Ten of Lutheran Young People attended the Luther League convention at Mt. Tremper with their advisors Saturday. Church council will meet Monday 7:30 p. m. Finance Committee will meet Monday 8:15 p. m. A special congregational meeting will be held Sunday morning after the regular service, conducted by the president of the church Fred Renn.

• • •

## County

**Krumville Reformed,** Worship service 10 a. m.

**North Marbletown Reformed,** the Rev. George D. Wood, pastor—Worship services 9 a. m.

**Chichester Community,** Chichester — Services every Sunday 7:30 p. m.

**Binnewater Union Chapel,** the Rev. J. B. Donaldson, pastor—Sunday school 9:45 a. m. Morning worship 11 a. m.

**Shady Methodist,** the Rev. H. Chase Page, pastor — Sunday school 10:30 a. m. Worship service 7:30 p. m.

**Friends Community,** Tillson —Sunday school for all ages Worship service every Sunday at 11 a. m. Richard B. Talleur minister is in charge.

**Trinity Episcopal,** Barclay Heights, Saugerties, the Rev Richard G Shepherd, rector — Sunday Services 8, 9:15 and 10:30 a. m.

**Mt. Calvary Lutheran,** Church Street, Ruby, the Rev. Paul R. Mertzlufft, pastor — Service 9 a. m Sunday school 10:15 a. m. Holy Communion the first Sunday of each month.

**Redeemer Lutheran,** 8 Church Street, New Paltz the Rev. Paul R. Mertzlufft, pastor—Service 11 a. m. Sunday school 10 a. m. Nursery in session during service.

**Rochester Reformed,** the Rev George D. Wood, pastor—Sunday school 9:45 a. m Morning worship 11 a. m. Christian Endeavor 7 p. m.

**Episcopal Church of the Ascension,** West Park, the Rev. Herold Swezy, rector—Holy Communion 8 a. m. Holy eucharist and sermon 10 a. m. Church school 10 a. m.

**St. Gregory's Episcopal,** Woodstock, the Rev. Lloyd Uyeki, vicar—Holy Communion 8 a. m. Worship service 10 a. m. Holy Communion first and third Sundays at the 10 a. m service. Church school 10 a. m.

**Vly Methodist,** the Rev. Purdy Halstead Jr. pastor — Worship 2:30 p. m. WSCS 2 p. m. first Thursday of each month. Commissions of the church meet 1:30 p. m. preceding the WSCS meeting.

**Lomontville Assembly of God,** the Rev. David O. Stanton, pastor—Sunday school 10 a. m. Morning worship 11 a. m. Evening service 7:30 p. m. Prayer meeting and Bible study Thursday 7:30 p. m.

**Olive-Shokan Baptist,** West Shokan, the Rev. Ernest M. Estes pastor — Sunday school 2 p. m. Church service 3:15 p. m. Prayer meeting second Tuesday of the month at 7:30 p. m. Missionary meeting fourth Tuesday of the month at 7:30 p. m.

**Samsonville Methodist,** the Rev. Purdy Halstead Jr., pastor—Worship 9:15 a. m. Church school 10:30 a. m. MYF 7 p. m. WSCS 7:30 p. m. second Tuesday of each month. Official board 8 p. m. fourth Monday. All commissions of the church meet 7:30 p. m. on third Monday of each month at the church.

**Plattekill Reformed,** Mt. Marion, the Rev. Henry L. Reinewald, pastor—Sunday school 9:45 a. m. Worship 11 a. m. Youth Fellowship 6:30 p. m. Wednesday release time class 2 and 3 p. m.; senior choir 8 p. m. Friday 6 p. m. Troop 66 Girl Scouts meet in church hall. Saturday 9 a. m. confirmation class in the parsonage.

**Union Center Community,** Ulster Park, the Rev. Robert Baines, pastor — Sunday school, 10 a. m. Worship service 11 a. m.

**Ulster Park Reformed,** the Rev. H. E. Christiana, pastor—Worship service, 9:40 a. m. George Lowe will preach the sermon. Sunday school meets, 11 a. m.

**Christ Lutheran,** Woodstock, the Rev. Norman Krapf, pastor —Church school 9:45 a. m. Classes from ages 3 to adults. The Sacrament of Holy Communion 11 a. m.

**Tillson Reformed,** the Rev. Alfred J. Penney, DD, minister—9:45 a. m., meeting of the Sunday school; 11 a. m., morning worship. Sermon, Sanctify Yourselves, for Tomorrow the Lord Will Do Wonders Among You. Wednesday, 7 p. m. the choir meets for rehearsal.

**Evangelical Lutheran Church of the Atonement,** Saugerties, the Rev. Walter Cowen, pastor—Church services will be held 8 a. m. and 11 a. m. with Order of Public Confession and Holy Communion. Sunday school 9:30 a. m. Nursery care for children 11 a. m.

**Lyonsville Reformed,** the Rev. Harry E. Christiana, supervising minister — Pulpit will be supplied by student minister from the New Brunswick Theological Seminary. May 20 consistory meeting after services. Sunday school, 10 a. m. Worship services, 11:15 a. m.

**Overlook Methodist,** Woodstock, the Rev. James W. Cook, minister — Children's Day this Sunday at 11 a. m. MYF 6 p. m. in the church hall. Worship and fellowship hour 8 p. m. Membership and evangelism commission Wednesday, at Donald Wilson's home. Family night supper May 11.

**Episcopal Church of Christ the King,** Stone Ridge, the Rev. David W. Arnold, priest-in-charge — Holy Communion 8 a. m. Nursery and Sunday school 10 a. m. Shortened morning prayer, Holy Communion and sermon by Father Arnold 10 a. m. Coffee hour will follow.

**First Congregational,** Main Street, Saugerties, the Rev. Frederick J. Imhoff, minister — Church school for all ages at 10 a. m. Mrs. Arlene Roser, superintendent in charge. Morning service for worship and prayer 11 a. m. Sermon topic, Learning Together. Nursery class held during the hour of church.

**Woodstock Reformed,** the Rev. Edwin C. Coon, moderator—Sunday school for all ages 9:30 a. m. Worship 11 a. m. The Rev. Wallace N. Jamison, dean of the New Brunswick Seminary will conduct the service. A nursery will be provided during the service. Sunday afternoon a visitation canvass will be made.

**Stone Ridge Methodist Charge,** the Rev. Robert W. Fisher, pastor—Service for the charge: Kripplebush worship 8:45 a. m. Suday school 9:45 a. m. Accord Sunday school 9 a. m., worship 10 a. m. Stone Ridge, Sunday school 9:45 a. m., worship 11:15 a. m. MYF meets at 6:30 p. m. WSCS meets with Mrs. George Shea Wednesday at 7:30 p. m.

**Ellenville Reformed,** the Rev. George H. Winn, pastor—Sunday school for all grades 9:30 a. m. Men's Bible Class 10 a. m. Prayer and praise 11 a. m. Sermon, Paul's Witness to Who Lynched Him. Youth Fellowship 7 p. m. Tuesday annual spring meeting of the Women's Classical Union of Orange 10:30 a. m. to 3 p. m. Wednesday 8 p. m. consistory.

**Bethel Assembly of God,** 3 Esopus Avenue, Town of Ulster, the Rev. Dean L. Harrison, pastor—9:45 a. m., Sunday school, Enlargement Campaign, Second Sunday theme, Come—on Time; 11 a. m., worship service, Holy Communion; 11 a. m., junior church; 6:30 p. m., Christ Ambassadors' service; 7:30 p. m., evangelistic service. Wednesday, 7:30 p. m., prayer meeting and Bible study on Book of Romans. Friday, 7:30, Missionette meeting.

**St. Paul's Evangelical Lutheran,** West Camp, the Rev. Alvin F. Messersmith, pastor—Sunday school 9:30 a. m. Worship service 11 a. m. Nursery supervisor will be in attendance in the Pine Rooms to care for pre-school children of parents attending service. Tuesday, United Lutheran Church Women 1 p. m. in parish hall. The topic will be "The Well-Read Woman" with Mrs. Louise Knaust as leader. A film strip, Be My Witness, will be shown. Tuesday choir rehearsals, 6:30 juniors and 7:30 p. m. seniors.

**Hurley Reformed,** Main Street, Hurley, the Rev. Harold F. Schadewald, minister — 9:30 a. m. Sunday school; 11 a. m. worship, junior sermon, Just Like You. Sermon, Build a Higher Gate. Music by the choir under the direction of Mrs. Edward Landsman, organist. Community Service Club will provide child care during the service. At 7 p. m. Junior Hi Youth Fellowships. Tuesday 8 p. m. Sunday school teachers and officers meeting. Explorer Post meeting. Monday, 8 p. m. Men's Brotherhood meeting. Thursday, 3:15 p. m. junior choir; 7:30 p. m. senior choir rehearsal.

**South Rondout Methodist,** Connelly, the Rev. Roy Allan Hassel, pastor — Divine worship at 9:15 a. m. with this week's sermon entitled, Are You Cut Short by Your Short Cuts. The Rev. Mr. Hassel will be attending a family life coaching conference at Camp Epworth Tuesday, Wednesday and Thursday. The WSCS of the Trinity Methodist Church will hold its annual spring rummage sale Thursday and Friday from 9:30 a. m. to 4 p. m.

**Port Ewen Reformed,** the Rev. H. E. Christiana, pastor — Worship service, 11 a. m. Ronald Lockhurst of New Brunswick Theological Seminary will preach. Sunday school meets, 9:45 a. m. A nursery is held during the worship service. Tuesday, Brownies meet, 3:15 p. m.; Boy Scouts meet, 7 p. m.; Dorcas Society will meet, 8 p. m. Hostesses, the Mmes. Florence Cunningham, Ella Doyle, E. E. Saqui, and H. E. Christiana. Wednesday, Women's Classical Union will meet in the church of the Comforter from 10 a. m. to 2 p. m.; Girl Scouts meet, 6:45 p. m. Thursday, choir meets, 7:30 p. m.; Consistory will meet, 8 p. m. Friday, youth choir meets, 3:15 p. m.

**First Baptist,** Partition Street, Saugerties, the Rev. Brooks N. Henry, pastor—9:05 a. m. The Wonderful Word broadcast, WGHQ; 9:45 a. m. Sunday school classes for all ages; 11 a. m. worship service, communion; sermon I would Not Have You Ignorant, pastor; 6 p. m. Sunday school teachers and officers meeting at the church; 6:30 p. m. Berean Young People's meeting; 7:30 p. m. evening service; sermon, The Fall of Babylon. Monday 6 p. m. annual encampment program and banquet of the Pioneer Girls will be held at the church. Tuesday, Christian Service Brigade. Thursday 7:30 p. m. prayer and praise meeting; 8:40 p. m. choir. Friday 8 p. m. the YAMS Class will meet at the home of James Reynolds, Blue Mountain, Saugerties.

*(Continued on Page 3, Col. 1)*

**Comforter Reformed Church**
Wynkoop Pl. off Foxhall Ave.
Patrick R. Vostello, pastor
8:30 a.m. Temple Time, WGHQ
9.30 A.M. Sunday School
10:30 A.M. Coffee Hour
11:00 A.M. Service of worship
"No Other Gods"
Broadcast over WBAZ
Nursery Provided
Everyone Welcome

**GRACE COMMUNITY CHURCH, Lake Katrine**
REV. SCOTT E. VINING, pastor
9:30 A. M. SUNDAY SCHOOL — Classes for All
10:45 A. M. "WITNESSING FOR CHRIST"
5 P. M. YOUTH GROUPS
6 P. M. "FISHERS OF MEN"
Services for Children — 10:45 A. M., 6 P. M.
Nursery for Infants at All Services.

**COMMUNITY DRIVE-IN CHURCH**
9W DRIVE-IN THEATRE
SUNDAY MORNING SERVICE 8:45 A. M.
Arthur E. Oudemool, minister
Sermon Topic: "DIVINE IMPERATIVE!"
Services Inter-Racial and Non-Sectarian
• • • • •
**Old Dutch Church**
Main and Wall Street, Kingston, New York
MORNING SERVICE 11:00 A. M.
Church School and Nursery 9:30 and 11:00 A. M.
Radio Broadcast Station WGHQ
DIAL-A-PRAYER-A-DAY FE 1-1303

**HEAR "Wonderful Word" BROADCAST**
**SUNDAY 9:05 a. m.**
Radio Station WGHQ
920 on Your Dial
presented by
First Baptist Church
Saugerties, N. Y.
Rev. Brooks Henry, pastor

**The Holy Sacrifice of the Mass**
WILL BE BROADCAST
THIS SUNDAY and the FIRST SUNDAY of EACH MONTH
AT 11 A. M. FROM
ST. MARY'S R. C. CHURCH
OVER RADIO STATION WKNY
In cooperation with Kingston Council No. 275, K. of C.

## Church Notices

**Saugerties Reformed**—9 a. m., junior choir rehearsal; 9:45 a. m., church school; 11 a. m., worship service; 11 a. m., nursery in the Dutch Arms Chapel. Monday, 7:45 p. m. Women's Bible Class in the chapel. Tuesday, 3 p. m. Cub Scouts. Wednesday, 2:45 p. m. confirmation class. Thursday, 3 p. m., Bluebirds; 7:30 p. m. senior choir rehearsal. Saturday, 11 a. m. Campfire Girls.

**Marbletown Reformed,** Stone Ridge, the Rev. Robert Clementz, pastor—9:30 a. m., Sunday school for all ages; 11 a. m., worship service with sermon by the minister; 7:30 p. m., spiritual life circle leaders at the parsonage. Monday, 8 p. m., consistory in the library of the educational building. Wednesday, 10 a. m., spring conference of the Women's Classical Union of Ulster at the Church of the Comforter, Kingston; 8 p. m., Rhoda Circle at the home of Mrs. Ruth Roosa. Thursday, 1 p. m.; Cantine Circle in the library of the educational building. Friday, 6:30 p. m., junior choir; 7:30 p. m., senior choir rehearsal.

**Katsbaan and Blue Mountain Reformed,** the Rev. August Pfaus Jr., pastor — Katsbaan worship service 10 a. m. and Sunday school 11 a. m. Blue Mountain Sunday school 10 a. m. and worship service 11:15 a. m. Sermon at both, Where Is Thy God? Katsbaan Ladies' Aid Society will meet Monday at the home of Mrs. Lauren Tice 8 p. m. The Women's Classical Union of Ulster will meet in spring session at the Comforter Reformed Church, Kingston, Wednesday 10 a. m. The annual meeting of the Blue Mountain Cemetery Association will be held in the lecture room of the Blue Mountain church Wednesday 8 p. m. Area Men's Club will meet at the community hall Friday 7:30 p. m. for final meeting of the season.

**Grace Community,** the Rev. Scott E. Vining, pastor—Services are held temporarily in the Lake Katrine Grange Hall; permanent location, Neighborhood Road at Sawmill Road, Lake Katrine. Sunday school 9:30 a. m., with classes for all. Worship 10:45 a. m., sermon, Witnessing For Christ. A service for children is held during the sermon period. Youth fellowship 5 p. m., for grades 7-12. Jet Cadets 5 p. m., for grades 5, 6. Coffee hour 5 p. m., a period of informal Bible discussion. Family Gospel Hour 6 p. m.; sermon, Fishers of Men. Bible School 6 p. m., for children ages 3-9. Nursery care for infants is provided at all services. Monday, 6:30 p. m., Youth For Christ roller rally at the Spring Lake Roller Rink. Monday 7 p. m., Youth For Christ Mothers will meet at the home of Mrs. Gilbert Cicio, Lake View Avenue. Tuesday, 1 p. m., ladies prayer and Bible study at the home of Mrs. George Ballantine, Orlando Street; leader, Mrs. Chris Geisler. Tuesday, 8 p. m., church cabinet will meet at the home of Robert Cart, Barclay Heights. Wednesday at the home of Chris Geisler, 58 Upper prayer service 7:30 p. m.; choir rehearsal 8:45 p. m. Thursday, 8 p. m., daily vacation Bible school workshop at the pastor's home, 133 Broadway, Port Ewen.

## ComforterChurch To Host Women's Classical Union

The spring conference of the Women's Classical Union of Ulster County will be held Wednesday at the Reformed Church of the Comforter, Kingston.

Sessions will open 10 a. m. Morning speaker will be the Rev. Donald DeYoung, pastor of the Elmendorf Reformed Church of New York City. The afternoon speaker will be Mrs. Alvin J. Neevel of West Nyack who will be soloist for the conference also.

Luncheon will be served at the host church and a nursery will be provided for small children.

### Morning Meditations

The Rev. Dean L. Harrison, pastor of the Bethel Assembly of God, 3 Esopus Avenue, will conduct Morning Meditations on Station WGHQ Tuesday, Thursday and Saturday 6:25 a. m. The series is sponsored by the Hudson Valley Evangelical Ministerial Association.

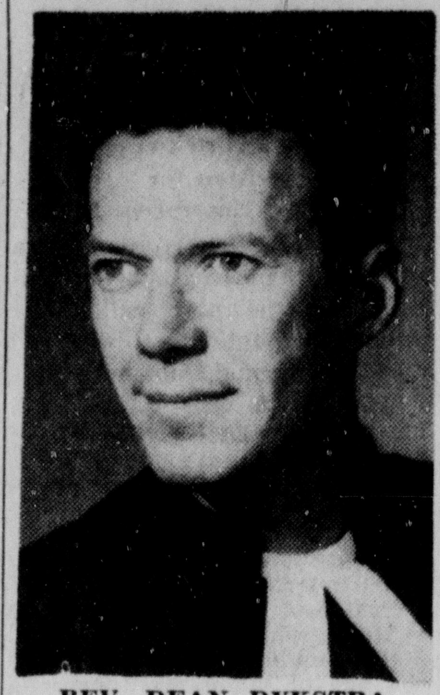

REV. DEAN DYKSTRA

## Former Pastor Will Speak at Fellowship Fete

The congregation of the Fair Street Reformed Church will hold its May fellowship supper in the parish room of the church Wednesday.

The theme will be on the history and traditions of the local church. The Rev. J. Dean Dykstra, former minister of the church, present senior minister of the First Reformed Church of Schenectady, will speak on The History of the Fair Street Church.

Walter Tremper, chairman of the church's archives committee, is planning a display of collector's items from the church, including original record books, pew rental contracts, seals and pictures.

The Fair Street church, originally established as the Second Reformed Dutch Church of Kingston, was organized Jan. 9, 1849. Its building, in use later in 1850, is the oldest public worship building in Kingston. It is constructed with dolemite limestone blocks originally taken from a quarry on upper Pearl Street.

The supper will begin promptly at 6:15 p. m. and the meeting will conclude by 8:15 that children may also attend. Those who wish to hear the Rev. Mr. Dykstra may join the congregation immediately following the supper at 7:15 p. m.

*At Denver Assembly*

## Church and State Tensions Topic Of Presbyterians

DENVER, Col.—Tensions and "inconsistencies" in American church-state relationships will be discussed at the 174th United Presbyterian General Assembly, which will meet in the City Auditorium here May 17-23.

The assembly, the highest governing body of the 3.2-million member denomination, will bring together more than 2,000 persons, including close to 1,000 commissioners or voting delegates.

In addition to acting on a special report on church-state relationships, the commissioners will also consider such issues as the use of alcoholic beverages by church members, responsible marriage and parenthood, and a proposal to cooperate with other groups to secure a modern translation of the Apostles' Creed.

The church-state group was begun two years ago when the 172d General Assembly directed its moderator to appoint a special committee to interpret the matter "in light of the Reformed tradition with due regard to the historical development of this doctrine in American public life."

The report is expected to deal with such matters as religious observances in public schools, evaluation of political candidates on the basis of religious affiliation, provision of public funds to private institutions and schools, and exemption of ministerial candidates from military service.

## Methodist Church Women's Parley Scheduled May 10

The Rev. Karl F. Moore, pastor of the Community Methodist Church of Jackson Heights, will address Methodist women from 340 churches of the New York Conference at the annual meeting of the Woman's Society of Christian Service May 10 at the Katonah Methodist Church. His topic will be Job's Riddle.

The morning session will begin at 10:15 with Mrs. Earl L. Engle of White Plains, president, presiding. The Rev. Howard McGrath, host pastor, will offer the invocation and Mrs. Vernon Bowles, president of the host society, will welcome the delegates.

Reports will be presented by Mrs. Engle, Mrs. Lester Maylath of Croton-on-Hudson, Mrs. L. Gerald King of Deposit, Mrs. Howard H. Darling of Newburgh, and Mrs. Robert Bishop of LeLancey.

Miss Thelma Stouffer, director of Christian education at Broadway Temple-Washington Heights Methodist Church, New York City, will speak on the theme of the meeting, The Church in the World. The Rev. Victor L. Rankin, former missionary to Cuba, will close the morning session with an address on The Continuing Mission in Cuba.

The afternoon session will start with a dedication of pledges conducted by Mrs. Chester Howard of Wallkill. Officers will be installed by the Rev. Arnold O. Olson, Poughkeepsie District superintendent, followed by Dr. Moore's address.

Music will be provided by Mrs. John Forest, soloist, and Mrs. A. E. Kellogg, organist, both of the host church.

Dr. Moore was formerly pastor of St. Mark's Methodist Church, Rockville Centre, and served six years as superintendent of the Brooklyn South District of the New York East Conference. He is a graduate of Ohio Wesleyan University and Union Theological Seminary.

## Pastor Accepts Call to Paltz Nazarene Church

The Rev. Oliver Wirth of Hurley former pastor of the Nazarene Church at Yonkers has been appointed pastor of the New Paltz Church of the Nazarene by the Rev. Robert Goslaw, superintendent of the New York District. He will assume his duties at New Paltz this Sunday, May 6.

Services will be held regularly each Sunday in the Huguenot Grange Hall until the new church and parsonage, now under construction here on Route 32 just north of the village, are completed. The new church is expected to be completed some time in July.

Services each Sunday are as follows:

Sunday school, 9:45 a. m. Worship 11 a. m. Young people's service 6 p. m. Evening service 7 p. m. Wednesday prayer meeting 7 p. m. All services are open to the public.

The Rev. Mr. Wirth has served the Yonkers church for over four years. The Sunday school as well as the church membership has greatly increased. He also leaves the church debt free with nearly $2,000 in a building fund toward a new parsonage in the near future.

The Rev. Mr. and Mrs. Wirth have a daughter, Marilyn, at home and a son Ronald who is pastor of the Nazarene Church at Dennisport, Cape Cod, Mass.

### Bethel Sunday School Has Loyalty Campaign

The annual loyalty campaign of the Bethel Assembly of God Sunday school, 3 Esopus Avenue, Kingston, began April 29 and will continue through June 10.

Over-all theme of the campaign is Come, with subthemes pointing up loyalty in certain areas spotlighted each Sunday.

The Rev. Dean L. Harrison, pastor said that the local campaign is a part of a nationwide program of the Assemblies of God designated to emphasize the importance of loyalty to the Sunday school and church.

## Woodstock Man Awarded Grant For Study Abroad

It was announced today from the office of Congressman J. Ernest Wharton that the Department of State had awarded a grant for graduate study abroad to Barry Kahn of Woodstock.

These grants are made under the provisions of the Fulbright Act and are made to a selected group of America's most able students, scholars, and teachers, in order that they may continue their academic or professional studies in a foreign country for one year.

The grant is made as a part of the department's educational exchange program and is designed to increase mutual understanding between the people of the United States and the people of other countries.

Young Kahn's field of study is painting and the institution he will attend abroad is Slade School of Fine Arts, University of London, United Kingdom.

### Lovely Roses, . . . But

ELMIRA, N.Y. (AP) — Donald E. Brown discovered his rose bushes in bloom four days after he planted them.

Investigation disclosed that the flowers were artificial—attached to the bushes by his wife and daughter.

RECEIVING RELIGIOUS AWARD — Two First Class Boy Scouts of Troop 3 and a cub scout of Pack 3 received religious awards this week at ceremonies in St. Joseph's Church. Cub Scout Frank Marquette Jr., receives Parvuli Dei award from the Rev. William E. Williams, (right) assistant pastor of the church. Scouts (l-r) front, Martin Kelly received a silver honor medal and James Cahill, a gold honor medal. Frank Marquette, (rear) is scoutmaster of the troop. (Freeman photo).

## Negro Students To Attend School Seminar Sunday

The Upsilon Tau Chapter of the Omega Psi Phi Fraternity in Poughkeepsie and invited local NAACP chapters, fraternal organizations and churches will conduct an education seminar for two hundred Negro high school students in the Mid-Hudson Valley area 3 p. m. Sunday at Moutain View Acres, New Paltz.

Dr. Raphael O'Hara Lanier, director of the Phelps Stokes Fund Foundation, will be the principal speaker. Dr. Chandler Gibbs, basileus of the fraternity, will welcome the students and Mrs. Muriel Jenkins, assitant director of the Hudson State Training School for Girls, will talk about educational material and facilities available to high school students.

The parents, interested friends and the fraternity will provide transportation for the students and parents who plan to attend.

The participating students are from Accord, Arlington, Beacon, Ellenville, Kingston, Middletown, Newburgh, New Paltz, Poughkeepsie, and communities in northwest Connecticut.

The objectives of the seminar are to help the students to set their goals higher, to raise their educational standards by finishing high school and continuing in areas of higher education, to overcome their environmental handicaps and strive for better wholesome lives, and expose them to the educational opportunities available after high school preparation.

African students attending the College of Education of the State University of New York at New Paltz will be present to lend assistance to the seminar.

The seminar is open to the public.

## Expect Blossoms To Show in Area During Weekend

Thousands of area residents are expected to spend part of their time today and Sunday touring the Ulster County area to view the beauty of the apple and cherry trees, now almost in full bloom.

Ulster County Agriculture Agent William H. Palmer said today "this is the weekend to see the beauty of the apple orchards."

Palmer said the apple trees should be in full bloom by the weekend, with the mild weather and sun following the rainy spell. Commenting on the expected crop this year, Palmer said it should be an average harvest, about as good as last year, possiblye a little less."

Barring a frost, the production should be very satisfactory.

## Mrs. McHugh Is GOP Co-Manager For State Drive

Mrs. Keith McHugh, wife of the State Commissioner of Commerce, will be co-manager of the Republican state campaign committee to re-elect Governor Rockefeller, Senator Javits and the GOP ticket in the general election on November 6.

The appointment of Mrs. McHugh, who has been active in several political campaigns, in both California and New York, was announced today by Miss Wilma Sivertsen, vice-chairman of the Republican State Committee.

As co-manager, Mrs. McHugh will organize and direct all women's activities in the state campaign. She will work with William L. Pfeiffer, former GOP state chairman, whose appointment as campaign manager was announced on March 28.

Governor Rockefeller, who has pledged to conduct a "vigorous, constructive campaign from one end of the state to the other," hailed Mrs. McHugh's appointment.

"I am very happy that Dorothy McHugh has agreed to accept this major campaign responsibility" he said.

"She will contribute efficient, understanding leadership to the development of campaign policies and programs and in attracting the active interest and support of women voters.

"She has a deep, practical appreciation of the importance that women attach to such factors in government as balancing the budget— living within our means; a healthy economic climate — steady employment in good jobs with good pay; decent housing—more housing developed by the accelerated investment of private funds, rather than tax money; and our basic responsibility to the next generation—the best schools we can provide and the opportunity for every qualified boy and girl to attend college.

"Our administration has made historic progress in these areas which are so inseparably equated with the pocketbook problems of every family and every household in the state."

### Raises Due at Arsenal

Hourly-paid employes at Watervliet Arsenal will receive wage increases ranging from six to nine cents an hour, effective May 28. The pay boost, which affects approximately 2,300 of Arsenal's 3,080 employes, was approved Thursday by the Army-Air Force Wage Board following completion of a survey of area wage rates conducted by the Bureau of Labor Statistics, U.S. Department of Labor. The survey was conducted to maintain alignment of wages between wage board (hourly paid) Army workers with "blue collar" workers in local industry.


Mr. Savings Says —
"Your savings here by the 10th of the month will earn dividends from the 1st."

SAVINGS BANK OF KINGSTON
"YOUR SHIELD OF SECURITY"
267 WALL STREET
ALBANY AVE. EXT.
(Ulster Shopping Center)

STANDARD
NOW OPEN
MONDAY and FRIDAY
9 A. M. to 9 P. M.
Saturdays 'til 5:30 P. M.
Albany-Kingston Troy-Schenectady
Standard FURNITURE CO.
323 WALL STREET FE 8-3043

PANTRY Markets
Eat Better — Spend Less — Shop PANTRY Markets
Get the MOST for Your Food Dollars
ADVERTISED SPECIALS AVAILABLE TO ALL CUSTOMERS AT ALL TIMES.
ROUTE 9W PORT EWEN, N. Y. PLENTY FREE PARKING
THESE PRICES IN EFFECT MONDAY and TUESDAY ONLY

fresh cut CHICKEN
LEGS OR BREASTS 29c lb.

MAXWELL HOUSE
COFFEE 1-lb. vac. can lb. 57¢

LUSCIOUS RIPE
WATERMELON lb. 5¢

CARNATION EVAPORATED
MILK tall cans 6 FOR 83¢

Hydrox COOKIES One lb. Cello 37c
Good Luck OLEO One lb. Solids 2 for 49c
Fabric Softener NU-SOFT Pints 39c Quarts 73c
Niagara Instant Laundry Starch 12-oz. 2 for 43c 24-oz. 39c
Niagara SPRAY STARCH 15-oz. can 59c

## Church Notices

**Saugerties Reformed**—9 a. m., junior choir rehearsal; 9:45 a. m., church school; 11 a. m., worship service; 11 a. m., nursery in the Dutch Arms Chapel. Monday, 7:45 p. m. Women's Bible Class in the chapel. Tuesday, 3 p. m. Cub Scouts. Wednesday, 2:45 p. m. confirmation class. Thursday, 3 p. m., Bluebirds; 7:30 p. m. senior choir rehearsal. Saturday, 11 a. m. Campfire Girls.

**Marbletown Reformed,** Stone Ridge, the Rev. Robert Clementz, pastor—9:30 a. m., Sunday school for all ages; 11 a. m., worship service with sermon by the minister; 7:30 p. m., spiritual life circle leaders at the parsonage. Monday, 8 p. m., consistory in the library of the educational building. Wednesday, 10 a. m., spring conference of the Women's Classical Union of Ulster at the Church of the Comforter, Kingston; 8 p. m., Rhoda Circle at the home of Mrs. Ruth Roosa. Thursday, 1 p. m.; Cantine Circle in the library of the educational building. Friday, 6:30 p. m., junior choir; 7:30 p. m., senior choir rehearsal.

**Katsbaan and Blue Mountain Reformed,** the Rev. August Pfaus Jr., pastor — Katsbaan worship service 10 a. m. and Sunday school 11 a. m. Blue Mountain Sunday school 10 a. m. and worship service 11:15 a. m. Sermon at both, Where Is Thy God? Katsbaan Ladies' Aid Society will meet Monday at the home of Mrs. Lauren Tice 8 p. m. The Women's Classical Union of Ulster will meet in spring session at the Comforter Reformed Church, Kingston, Wednesday 10 a. m. The annual meeting of the Blue Mountain Cemetery Association will be held in the lecture room of the Blue Mountain church Wednesday 8 p. m. Area Men's Club will meet at the community hall Friday 7:30 p. m. for final meeting of the season.

**Grace Community,** the Rev. Scott E. Vining, pastor—Services are held temporarily in the Lake Katrine Grange Hall; permanent location, Neighborhood Road at Sawmill Road, Lake Katrine. Sunday school 9:30 a. m., with classes for all. Worship 10:45 a. m., sermon, Witnessing For Christ. A service for children is held during the sermon period. Youth fellowship 5 p. m., for grades 7-12. Jet Cadets 5 p. m., for grades 5, 6. Coffee hour 5 p. m., a period of informal Bible discussion. Family Gospel Hour 6 p. m.; sermon, Fishers of Men. Bible School 6 p. m., for children ages 3-9. Nursery care for infants is provided at all services. Monday, 6:30 p. m., Youth For Christ roller rally at the Spring Lake Roller Rink. Monday 7 p. m., Youth For Christ Mothers will meet at the home of Mrs. Gilbert Cicio, Lake View Avenue. Tuesday, 1 p. m., ladies prayer and Bible study at the home of Mrs. George Ballantine, Orlando Street; leader, Mrs. Chris Geisler. Tuesday, 8 p. m., church cabinet will meet at the home of Robert Cart, Barclay Heights. Wednesday at the home of Chris Geisler, 58 Upper prayer service 7:30 p. m.; choir rehearsal 8:45 p. m. Thursday, 8 p. m., daily vacation Bible school workshop at the pastor's home, 133 Broadway, Port Ewen.

## ComforterChurch To Host Women's Classical Union

The spring conference of the Women's Classical Union of Ulster County will be held Wednesday at the Reformed Church of the Comforter, Kingston.

Sessions will open 10 a. m. Morning speaker will be the Rev. Donald DeYoung, pastor of the Elmendorf Reformed Church of New York City. The afternoon speaker will be Mrs. Alvin J. Neevel of West Nyack who will be soloist for the conference also.

Luncheon will be served at the host church and a nursery will be provided for small children.

### Morning Meditations

The Rev. Dean L. Harrison, pastor of the Bethel Assembly of God, 3 Esopus Avenue, will conduct Morning Meditations on Station WGHQ Tuesday, Thursday and Saturday 6:25 a. m. The series is sponsored by the Hudson Valley Evangelical Ministerial Association.

REV. DEAN DYKSTRA

## Former Pastor Will Speak at Fellowship Fete

The congregation of the Fair Street Reformed Church will hold its May fellowship supper in the parish room of the church Wednesday.

The theme will be on the history and traditions of the local church. The Rev. J. Dean Dykstra, former minister of the church, present senior minister of the First Reformed Church of Schenectady, will speak on The History of the Fair Street Church.

Walter Tremper, chairman of the church's archives committee, is planning a display of collector's items from the church, including original record books, pew rental contracts, seals and pictures.

The Fair Street church, originally established as the Second Reformed Dutch Church of Kingston, was organized Jan. 9, 1849. Its building, in use later in 1850, is the oldest public worship building in Kingston. It is constructed with dolemite limestone blocks originally taken from a quarry on upper Pearl Street.

The supper will begin promptly at 6:15 p. m. and the meeting will conclude by 8:15 that children may also attend. Those who wish to hear the Rev. Mr. Dykstra may join the congregation immediately following the supper at 7:15 p. m.

*At Denver Assembly*

## Church and State Tensions Topic Of Presbyterians

DENVER, Col.—Tensions and "inconsistencies" in American church-state relationships will be discussed at the 174th United Presbyterian General Assembly, which will meet in the City Auditorium here May 17-23.

The assembly, the highest governing body of the 3.2-million member denomination, will bring together more than 2,000 persons, including close to 1,000 commissioners or voting delegates.

In addition to acting on a special report on church-state relationships, the commissioners will also consider such issues as the use of alcoholic beverages by church members, responsible marriage and parenthood, and a proposal to cooperate with other groups to secure a modern translation of the Apostles' Creed.

The church-state group was begun two years ago when the 172d General Assembly directed its moderator to appoint a special committee to interpret the matter "in light of the Reformed tradition with due regard to the historical development of this doctrine in American public life."

The report is expected to deal with such matters as religious observances in public schools, evaluation of political candidates on the basis of religious affiliation, provision of public funds to private institutions and schools, and exemption of ministerial candidates from military service.

## *Methodist Church Women's Parley Scheduled May 10*

The Rev. Karl F. Moore, pastor of the Community Methodist Church of Jackson Heights, will address Methodist women from 340 churches of the New York Conference at the annual meeting of the Woman's Society of Christian Service May 10 at the Katonah Methodist Church. His topic will be Job's Riddle.

The morning session will begin at 10:15 with Mrs. Earl L. Engle of White Plains, president, presiding. The Rev. Howard McGrath, host pastor, will offer the invocation and Mrs. Vernon Bowles, president of the host society, will welcome the delegates.

Reports will be presented by Mrs. Engle, Mrs. Lester Maylath of Croton-on-Hudson, Mrs. L. Gerald King of Deposit, Mrs. Howard H. Darling of Newburgh, and Mrs. Robert Bishop of LeLancey.

Miss Thelma Stouffer, director of Christian education at Broadway Temple-Washington Heights Methodist Church, New York City, will speak on the theme of the meeting, The Church in the World. The Rev. Victor L. Rankin, former missionary to Cuba, will close the morning session with an address on The Continuing Mission in Cuba.

The afternoon session will start with a dedication of pledges conducted by Mrs. Chester Howard of Wallkill. Officers will be installed by the Rev. Arnold O. Olson, Poughkeepsie District superintendent, followed by Dr. Moore's address.

Music will be provided by Mrs. John Forest, soloist, and Mrs. A. E. Kellogg, organist, both of the host church.

Dr. Moore was formerly pastor of St. Mark's Methodist Church, Rockville Centre, and served six years as superintendent of the Brooklyn South District of the New York East Conference. He is a graduate of Ohio Wesleyan University and Union Theological Seminary.

## Pastor Accepts Call to Paltz Nazarene Church

The Rev. Oliver Wirth of Hurley former pastor of the Nazarene Church at Yonkers has been appointed pastor of the New Paltz Church of the Nazarene by the Rev. Robert Goslaw, superintendent of the New York District. He will assume his duties at New Paltz this Sunday, May 6.

Services will be held regularly each Sunday in the Huguenot Grange Hall until the new church and parsonage, now under construction here on Route 32 just north of the village, are completed. The new church is expected to be completed some time in July.

Services each Sunday are as follows:

Sunday school, 9:45 a. m. Worship 11 a. m. Young people's service 6 p. m. Evening service 7 p. m. Wednesday prayer meeting 7 p. m. All services are open to the public.

The Rev. Mr. Wirth has served the Yonkers church for over four years. The Sunday school as well as the church membership has greatly increased. He also leaves the church debt free with nearly $2,000 in a building fund toward a new parsonage in the near future.

The Rev. Mr. and Mrs. Wirth have a daughter, Marilyn, at home and a son Ronald who is pastor of the Nazarene Church at Dennisport, Cape Cod, Mass.

### Bethel Sunday School Has Loyalty Campaign

The annual loyalty campaign of the Bethel Assembly of God Sunday school, 3 Esopus Avenue, Kingston, began April 29 and will continue through June 10.

Over-all theme of the campaign is Come, with subthemes pointing up loyalty in certain areas spotlighted each Sunday.

The Rev. Dean L. Harrison, pastor said that the local campaign is a part of a nationwide program of the Assemblies of God designated to emphasize the importance of loyalty to the Sunday school and church.

## Woodstock Man Awarded Grant For Study Abroad

It was announced today from the office of Congressman J. Ernest Wharton that the Department of State had awarded a grant for graduate study abroad to Barry Kahn of Woodstock.

These grants are made under the provisions of the Fulbright Act and are made to a selected group of America's most able students, scholars, and teachers, in order that they may continue their academic or professional studies in a foreign country for one year.

The grant is made as a part of the department's educational exchange program and is designed to increase mutual understanding between the people of the United States and the people of other countries.

Young Kahn's field of study is painting and the institution he will attend abroad is Slade School of Fine Arts, University of London, United Kingdom.

### Lovely Roses, . . . But

ELMIRA, N.Y. (AP) — Donald E. Brown discovered his rose bushes in bloom four days after he planted them.

Investigation disclosed that the flowers were artificial—attached to the bushes by his wife and daughter.

**RECEIVING RELIGIOUS AWARD** — Two First Class Boy Scouts of Troop 3 and a cub scout of Pack 3 received religious awards this week at ceremonies in St. Joseph's Church. Cub Scout Frank Marquette Jr., receives Parvuli Dei award from the Rev. William E. Williams, (right) assistant pastor of the church. Scouts (l-r) front, Martin Kelly received a silver honor medal and James Cahill, a gold honor medal. Frank Marquette, (rear) is scoutmaster of the troop. (Freeman photo).

## Negro Students To Attend School Seminar Sunday

The Upsilon Tau Chapter of the Omega Psi Phi Fraternity in Poughkeepsie and invited local NAACP chapters, fraternal organizations and churches will conduct an education seminar for two hundred Negro high school students in the Mid-Hudson Valley area 3 p. m. Sunday at Moutain View Acres, New Paltz.

Dr. Raphael O'Hara Lanier, director of the Phelps Stokes Fund Foundation, will be the principal speaker. Dr. Chandler Gibbs, basileus of the fraternity, will welcome the students and Mrs. Muriel Jenkins, assitant director of the Hudson State Training School for Girls, will talk about educational material and facilities available to high school students.

The parents, interested friends and the fraternity will provide transportation for the students and parents who plan to attend.

The participating students are from Accord, Arlington, Beacon, Ellenville, Kingston, Middletown, Newburgh, New Paltz, Poughkeepsie, and communities in northwest Connecticut.

The objectives of the seminar are to help the students to set their goals higher, to raise their educational standards by finishing high school and continuing in areas of higher education, to overcome their environmental handicaps and strive for better wholesome lives, and expose them to the educational opportunities available after high school preparation.

African students attending the College of Education of the State University of New York at New Paltz will be present to lend assistance to the seminar.

The seminar is open to the public.

## Expect Blossoms To Show in Area During Weekend

Thousands of area residents are expected to spend part of their time today and Sunday touring the Ulster County area to view the beauty of the apple and cherry trees, now almost in full bloom.

Ulster County Agriculture Agent William H. Palmer said today "this is the weekend to see the beauty of the apple orchards."

Palmer said the apple trees should be in full bloom by the weekend, with the mild weather and sun following the rainy spell. Commenting on the expected crop this year, Palmer said it should be an average harvest, about as good as last year, possiblye a little less."

Barring a frost, the production should be very satisfactory.

## Mrs. McHugh Is GOP Co-Manager For State Drive

Mrs. Keith McHugh, wife of the State Commissioner of Commerce, will be co-manager of the Republican state campaign committee to re-elect Governor Rockefeller, Senator Javits and the GOP ticket in the general election on November 6.

The appointment of Mrs. McHugh, who has been active in several political campaigns, in both California and New York, was announced today by Miss Wilma Sivertsen, vice-chairman of the Republican State Committee.

As co-manager, Mrs. McHugh will organize and direct all women's activities in the state campaign. She will work with William L. Pfeiffer, former GOP state chairman, whose appointment as campaign manager was announced on March 28.

Governor Rockefeller, who has pledged to conduct a "vigorous, constructive campaign from one end of the state to the other," hailed Mrs. McHugh's appointment.

"I am very happy that Dorothy McHugh has agreed to accept this major campaign responsibility" he said.

"She will contribute efficient, understanding leadership to the development of campaign policies and programs and in attracting the active interest and support of women voters.

"She has a deep, practical appreciation of the importance that women attach to such factors in government as balancing the budget— living within our means; a healthy economic climate — steady employment in good jobs with good pay; decent housing— more housing developed by the accelerated investment of private funds, rather than tax money; and our basic responsibility to the next generation—the best schools we can provide and the opportunity for every qualified boy and girl to attend college.

"Our administration has made historic progress in these areas which are so inseparably equated with the pocketbook problems of every family and every household in the state."

### Raises Due at Arsenal

Hourly-paid employes at Watervliet Arsenal will receive wage increases ranging from six to nine cents an hour, effective May 28. The pay boost, which affects approximately 2,300 of Arsenal's 3,080 employes, was approved Thursday by the Army-Air Force Wage Board following completion of a survey of area wage rates conducted by the Bureau of Labor Statistics, U.S. Department of Labor. The survey was conducted to maintain alignment of wages between wage board (hourly paid) Army workers with "blue collar" workers in local industry.


Mr. Savings Says —

"Your savings here by the 10th of the month will earn dividends from the 1st."

SAVINGS OF KINGSTON

"YOUR SHIELD OF SECURITY"

267 WALL STREET
ALBANY AVE. EXT.
(Ulster Shopping Center)

PANTRY Markets

Eat Better — Spend Less — Shop PANTRY Markets
Get the MOST for Your Food Dollars
ADVERTISED SPECIALS AVAILABLE TO ALL CUSTOMERS AT ALL TIMES.
ROUTE 9W PORT EWEN, N. Y. PLENTY FREE PARKING
THESE PRICES IN EFFECT MONDAY and TUESDAY ONLY

fresh cut CHICKEN LEGS OR BREASTS 29c lb.

MAXWELL HOUSE COFFEE 1-lb. vac. can lb. 57¢

LUSCIOUS RIPE WATERMELON lb. 5¢

CARNATION EVAPORATED MILK tall cans 6 FOR 83¢

Hydrox COOKIES One lb. Cello 37c

Good Luck OLEO One lb. Solids 2 for 49c

Fabric Softener NU-SOFT Pints 39c Quarts 73c

Niagara Instant Laundry Starch 12-oz. 2 for 43c 24-oz. 39c

Niagara SPRAY STARCH 15-oz. can 59c

STANDARD NOW OPEN
MONDAY and FRIDAY
9 A. M. to 9 P. M.
Saturdays 'til 5:30 P. M.

ALBANY-KINGSTON TROY-SCHENECTADY Standard FURNITURE CO.

323 WALL STREET FE 8-3043

# The Kingston Daily Freeman

By carrier 40 cents per week.
By carrier per year in advance ................19.00
By mail per year outside Ulster County ..........20.00
By mail in Ulster County per year $14.00; six months $7.50; three months. $4.00; one month, $1.60
Entered as Second Class Matter at the Post Office at Kingston, N. Y.

Jay E. Klock
Editor and Publisher—1891-1936
Published by Freeman Publishing Company, Freeman Square, Kingston, N. Y., Lucia de L. Klock, President; Frederick Hoffman, Vice President; Harry du Bois Frey, Secretary and Treasurer. Address Freeman Square, Kingston, N. Y.

Member of The Associated Press
The Associated Press is entitled exclusively to the use for republication of all the local news printed in this newspaper as well as all AP news dispatches.
Member American Newspaper Publishers Association.
Member Audit Bureau of Circulations.
Member New York State Publishers Association.
Member New York Associated Dailies.
Official Paper of Kingston City

Official Paper of Ulster County
Please address all communications and make all money orders and checks payable to Freeman Publishing Company, Freeman Square.

Telephone Calls
Main Office, Downtown FE 1-5000 Uptown FE 1-0832

National Representatives
Burke, Kuipers & Mahoney, Inc.
New York Office ................ 420 Lexington Ave.
Chicago Office ................ 230 N. Wabash Ave.
Atlanta Office ................ 402 Candler Bldg.
Detroit Office ................ 1117 Book Bldg.
Charlotte Office ................ 704 Liberty Life Bldg.
Kansas City Office ................ 214 Dwight Bldg.
San Francisco Office ................ 681 Market St.
Dallas Office ................ 1410 Kirby Bldg.


KINGSTON, NEW YORK, MAY 5, 1962

## SALUTE TO THE LAW

Former American Bar Assn. president Charles Rhyne had a very good idea when he decided Law Day should be observed on May 1, the day the Communists around the world traditionally celebrate—in effect—their lawlessness.

As we pass the fifth annual Law Day milestone, it has to be acknowledged, however, that Rhyne's Committee on World Peace Through Law has a long way to go to achieve any solid semblance or legal order in this disturbed world.

Indeed, it is fair to say that even within our own national borders, law today does not have the force nor the respect that it should.

Delays and other inadequacies in the nation's court system play a considerable role in this deterioration. But it is also a fact that many people regard the law not as their protection but as an interference with their freedom to do as they please. This it is, of course, but for the common good.

There may be the value of a badly needed reminder, therefore, in the 100,000 Law Day programs sponsored this year by more than 1,000 separate committees in all parts of the country.

These programs, held in schoolrooms, courthouses, churches and halls, wisely stress in 1962 that the rule of law—whether it affects where you park your car or the most powerful actions of great nations in the international sphere—is not just the protector but the very source of human freedom.

To be "released" from the governing of law is to be released into chaos—which is not freedom.

Rhyne, whose permanent passion is spreading the rule of law, continues optimistic in the pursuit of his goal. He believes "peace through law" conferences held in Costa Rica, Japan, Nigeria and Italy have aroused deep interest in the law's potential for peace.

The big trouble, say the advocates of world peace through law, is that up to now very little exists that can properly be called a "body of international law." The law of the sea, the law of diplomatic immunity and the postal convention governing the mails about sums up what we have.

Some people argue we have "too much world government" already. Rhyne and his supporters say flatly there isn't any, and that we'll all—everyone in the world—be better off when there is.

## SAFETY COMPACT

New York has become the first state to adopt the vehicle equipment safety compact authorized by Congress as a means of promoting highway safety. It is to be hoped that other states will swiftly follow suit. The compact will become effective when six or more states have signified their cooperation. It is hard to imagine any sensible arguments against its adoption by all 50.

The interstate agency, to be known as the Vehicle Equipment Safety Commission, will have as its chief concern the development of uniform standards for safety equipment on automobiles and trucks. Considering the present wide variance of state laws on the subject, the need for such an agency is clear.

The old saw about the nut behind the wheel being the item mainly to blame for accidents still holds true. It also is true, however, that safety experts have devised equipment—equipment not now available on standard auto models—that does much to reduce the damage when the nut behind the wheel functions improperly.

The thing needed now is a concerted drive to encourage or, if necessary, force manufacturers to incorporate more and better safety equipment in their designs. The interstate compact may provide the impetus to do the job.

A Toronto grandmother allegedly borrowed thousands from other grandmothers to assure herself a comfortable old age. She'll probably have it, too—if the jail is comfortable.

# 'These Days'

*By GEORGE SOKOLSKY*

**PLAIN CIVICS**

My friend and colleague, Westbrook Pegler, wrote a sentence which gives me an opportunity to return to a favorable subject, namely, the increasing lack of precision in describing our form of government. We have three coeval branches in our government: the Legislative, Executive and Judicial. They are equal in authority, but there is a system of checks and balances in the Constitution which ties them together while simultaneously keeping them apart.

The Executive consists of an elected Administration which includes the President, the Cabinet, the independent agencies and more recently, such war agencies as the National Security Council, the Atomic Energy Commission, etc.

The President is absolute in his authority over the Cabinet. Our Constitution makes no provision for independent Cabinet officers. They are all secretaries to the President, assistants to him, the effective servants of his policy. Pegler says:

"The Department of Justice was so partial to any administration which creature it happened to be that the idea of enforcement of laws against the party's own henchmen was ridiculous in a bitter way."

If an Attorney General disagrees with the policies of his President, he is always free to resign and to make a public statement as to the reason for his resignation. In Great Britain, of course, it is different. Each Cabinet Officer is elected to Parliament and therefore holds office in his own right. He does not resign from Parliament if he leaves the Cabinet. He may defend his course by a speech in Parliament, as a result of which the Government might fall and a new election would have to be held.

Our form of government has a long history, preceding the Constitution (1788). Since the Constitution was adopted, there have been 23 Amendments to it; the first ten, generally referred to as the Bill of Rights, are really an integral part of the original document and some of them appeared earlier in some colonial charters and in the Constitutions of new-formed states. Without them, the Constitution could not have been adopted.

The Prohibition Amendment was cancelled out by the Anti-Prohibition Amendment.

Of the 23 Amendments, therefore, 12 have not really been amendments. The remaining 11 in no substantial manner altered our form of government, which is today, perhaps the most unchanged form of government on Earth. And in it, the Department of Justice is an office which is part of the Administration and is therefore under the final direction of the President who alone is responsible to the citizens for it at an election.

A citizen who finds himself enmeshed in a quarrel with the Department of Justice has three possible recourses:

1. He may go into the Courts and bring a complaint either as to law or equity. The Federal Courts, on the whole, have a long history of jealous independence of the Administration and the Attorney General does not necessarily win his case;

2. He might appeal to a Congressional Committee for an investigation. This is a political act, because Congress is a political body;

3. The citizen might appeal to the President, to his Senator or Representative, or to the Press.

It is unfortunate that in this generation, even informed persons speak loosely of our form of government and of the responsibilities of particular officials. Perhaps a reason for this is that as the Executive has grown so enormously and so many personalities emerge into headlines the centers of authority and responsibility are often obscured.

For instance, the foreign policy of this country is the responsibility of the President. He alone makes final decisions. The Secretary of State is the President's assistant in this field. In the Kennedy Administration there are many men of outstanding reputations. Some even possess political power and have followings. Adlai Stevenson, for instance, was twice a candidate for the Presidency; Averell Harriman had been Governor of New York State; "Soapy" Williams of Michigan.

But the final responsibility rests with the President. Any one of these men may agree or disagree with him but the decision is his. When William Jennings Bryan, several times a candidate for President and beloved by many Democrats, disagreed with President Woodrow Wilson, it was Bryan who got out. When James Byrnes disagreed with President Truman, Byrnes got out.

(Copyright 1962, King Features Syndicate, Inc.)

# The Mature Parent

## Rejection of Troublesome Boy Intensifies Problem

MRS. MURIEL LAWRENCE
Newspaper Enterprise Assn.

Dear Mrs. Lawrence:

My 6-year-old boy's school is closing from March through to September. That means he'll be at home all day for nearly six months. Oh God, where can I turn for help with him? He's impossible to handle. He still wets the bed. If he isn't fighting his younger brother, he's teasing his older sister. Can you recommend a child guidance clinic for him?

**ANSWER: No, but your Community Chest people can. However, as such clinics are as overloaded as your youngster's school, the one recommended may not be able to help you for some time.**

So, for the meanwhile, I want to ask you a question. Could you at this obstreperous child's widest moment go to him and without speaking, but controlling his arms and legs, just hold him until he quiets down? No matter how long it takes? No matter how he wriggles and fights?

The best thing that could happen to you would be to discover that your body can transfer quietness to the turbulent body of your little son.

I use the word "body" deliberately, because mothers of enuretic children too often allow physical distance to come between them and their youngsters without realizing what has happened. This is not odd. The body of our bed-wetting child is a trouble to us, causing us much extra and unpleasant work.

What we don't register is that he senses our recoil from physical contact with him. We can't see the look of disappointment and disgust with his body that has appeared on our faces a thousand times. BUT HE HAS SEEN IT. It renders him desperate.

Unable to bear the knowledge that we find him physically offensive, he will try to punish us by using his body as a weapon of general war, not only increasing his enuresis, but by using it to overwhelm our other children, teasing, fighting, depriving them whenever possible. His feeling is, "All right, if you choose to find my body so revolting, I will make it more revolting—as nasty as I possibly can."

**If at his wildest moment we walk over to him and hold him to us as I have suggested, our body speaking to his in the original language of mother and child will reach his despair—and begin to reduce it.**

But you must NOT try to follow my suggestion unless you feel what I am talking about. IF YOU DON'T WANT PHYSICAL CLOSENESS TO YOUR SON, DON'T FAKE IT.

You say that his younger brother is 4 years old. He was then allowed two years to enjoy being your baby, That's not very long. He had, I think, to release your body to his brother's demands too soon. I advise you to give some thought to how you withdrew it from him in those bewildered weeks after his brother's birth and perhaps in the final ones of your pregnancy. If you can remember, your heart may break with sudden understanding of what he is doing. In all this wildness you will see his terrified conviction that his mother withdrew her body from him because she found his disgusting—and perceive what her sure embrace might mean to him at the moment when he is trying to make himself supremely objectionable.

(All rights reserved. Newspaper Enterprise Assn.)

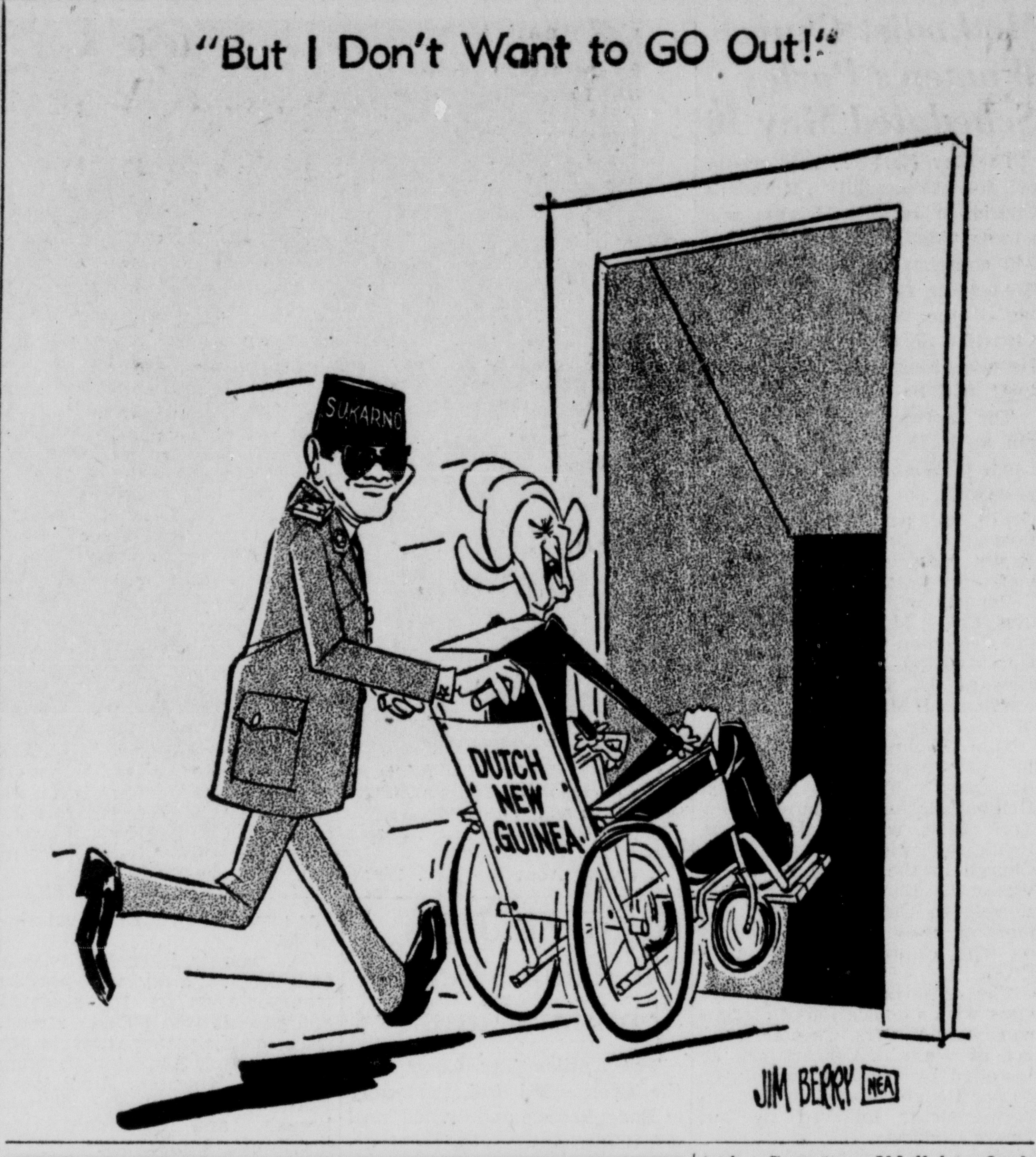


# Washington News

By WASHINGTON STAFF
Newspaper Enterprise Assn.

WASHINGTON — (NEA) — What is the most popular tourist attraction in Washington? You'd never guess it. Easter Week influx of tourists was the greatest on record, with the peak day's totals running like this:

Washington Monument, 12,000; White House, 20,000; National Gallery of Art, 26,000; Capitol, 30,000; and Smithsonian Institution, 221,000. But there was some duplication in this last, as the count was made at four buildings. Average, 55,200.

**REAR ADM.** Kenneth L. Veth, in charge of all mine laying and mine sweeping in the Pacific Fleet's domain, ordinarily doesn't receive a great deal of mail from the public. But recently he heard from a lady who had read of a new development in mine sweepers and she wanted to know how to get one. The lady explained that her husband works in a mine, that it is a very dirty job and that a mine sweeper would certainly come in handy.

**INTERIOR SECRETARY** Stewart L. Udall got into another jam on his last tour west when a report came back that he had said the women in the West had a stronger handshake than the men.

He didn't say that at all, Udall protests. What he really said, he insists, was that "The women in the West have a stronger handshake than the men in the East."

A reporter then asked the secretary if this was because he, the Udall, was an effete easterner?

With considerable show of indignation, the secretary — from Arizona — replied, "People don't regard me as an effete easterner."

**SEN. LISTER HILL,** D-Ala., in kicking off Senate opposition to a bill outlawing state literacy tests for voters says the proposal is just another "Bobby Kennedy Foundling" dropped on the doorstep of Congress.

**AFL-CIO** President George Meany has changed his brand of whisky. It happened just after the big labor organization's executive council approved a boycott by the Distillery Workers Union against one of the more popular brands of Virginia bourbon in the Washington area. There was a groan of disapproval from reporters when Meany made the boycott announcement.

"I don't care for that brand myself," President Meany explained, "so the boycott made no difference to me. But in taking this action, I found out that the whisky I did care for is nonunion made. I'm not going to drink it any more, and I'm not going to give you its name because I don't want to give the brand any publicity."

**FIVE-FOOT 5-INCH** Sen. John Tower, R-Tex., told a meeting of the Dutch Treat Club in New York that a friendly Texas newspaper with a circulation "as small as I am" had described his philosophy as being "somewhat to the right of McKinley and somewhat to the left of Alfred the Great."

**ALASKA SEN.** Ernest Gruening has one problem that congressmen from no other state have to wrestle with. It's the moose who eat up all the vegetables in the Matanuska Valley. Every time the moose come down from the hills for a vitamin snack, the farmers complain to Gruening. He sends the protests to the Department of Interior and asks why they don't do something to stop it.

Under Gruening's pressure, Interior Secretary Udall has finally agreed to inspect the moose situation if he goes to Alaska this summer.

"How do you go about controlling surplus moose?" the secretary was asked. Answer: "You don't."

**SEN. KARL MUNDT,** R-S.D., explains that while Moscow brags about a 99.95 per cent turnout in their "election," over here we have another name for it.

"We do the same thing every 10 years," he declares. "Only we call it a census."

# Twenty and Ten Years Ago

May 5, 1942—A first-day registration of 18,600 for sugar rationing was reported here.

Joseph Galbo, of New York, took over the former National Biscuit Co. plant on TenBroeck Avenue for the manufacture of dresses.

Area plants doing defense work were stepping up production.

Two Ann Street houses taken by the city for unpaid taxes were reported unsafe for habitation.

* * *

May 5, 1952—Civil defense instructors gave demonstrations in self help and neighbor help in the event of emergencies.

John Pulichene, of Poughkeepsie, was injured in a Route 9W automobile accident in the Town of Lloyd.

Frank Koenig of this city in a Kingston High School-Middletown meet at the Municipal Stadium set an all-time record with a high jump of 5 feet $11\frac{1}{2}$ inches.

The Kingston Chamber of Commerce reported 72 memberships paid since statements were issued May 1.

# So They Say..

I believe we make a mistake if we follow the line of thought that it takes centuries for a nation to develop. We know that benefits of science and technology can be transferred to the people and we know that the lives of the people can be transformed in a single generation.
—Secretary of State Rusk.

* * *

Freedom means we can talk back. To each lie we counter with the truth. We can challenge, expose, debate, censure, castigate and oppose the charlatan, the faker and the rabble-rouser.
—Playwright Dore Schary.

* * *

The most terrible thing that can happen to a man.
—Harry S. Truman, on the presidency.

* * *

We have one vote in the U.N. just like Chad, the desert oasis with a population of 100,000 normads and 300,000 camels, goats and hyenas. We have played the role of international patsy in the U.N. and on the world scene too long.
—Sen. Strom Thurmond, D-S.C.

# Questions - - Answers

Q—What city is nicknamed "The Cockade City"?
A—During the War of 1812, Petersburg, Va., became known as the "Cockade City" because of the jaunty feathered hats worn by its soldiers.

* * *

Q—What is man's oldest musical instrument?
A—The drum.

* * *

Q—How long a time elapsed between the First and Second Battles of Manassas (Bull Run)?
A—The First Battle was fought July 21, 1861; the Second Battle was fought on August 29 and 30, 1862. Both battles ended in Confederate victory.

* * *

Q—What kind of money was white, purple and black?
A—Wampum.

* * *

Q—Why is dry ice so called?
A—Solid carbon dioxide is called dry ice because it changes into a gas, not a liquid, when melting.

# BARBS

By HAL COCHRAN

"Don't let the grass grow under your feet" would be swell advice if it didn't remind you of the lawnmower.

* * *

An Ohio policeman grabbed a man with an envelope full of lottery tickets, and made it clear he wasn't taking any chances.

* * *

Some men dream about beautiful gardens and others wake

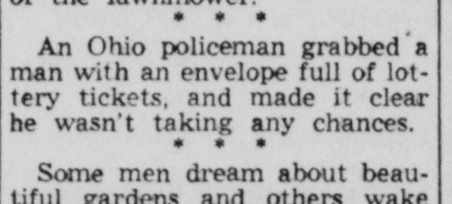

up and get down to earth and plant one.

When the flowers you grow look just like those on the seed packets it's purely coincidental.

India's holy city of Benares, where frightened multitudes gathered prior to the solar eclipse and lineup of planets, was the spot where Buddah preached his first sermon in 500 B.C. Hindus believe that if they die in Benares they will not have to suffer the trials of reincarnation.

• *BRIDGE*

# North Defends With 'Uppercut'

BY OSWALD JACOBY
Written for
Newspaper Enterprise Assn.

NORTH 5
♠ 10 7
♥ 7 2
♦ J 9 6 5 4 2
♣ 8 5 3

WEST
♠ J 9 5 4
♥ 9 8 4 3
♦ K Q 8
♣ K J

EAST (D)
♠ A K 8 6 3
♥ J 6
♦ 3
♣ A Q 10 9 2

SOUTH
♠ Q 2
♥ A K Q 10 5
♦ A 10 7
♣ 7 6 4

No one vulnerable

| East | South | West | North |
|---|---|---|---|
| 1 ♠ | 2 ♥ | 2 ♠ | Pass |
| 4 ♠ | Pass | Pass | Pass |

Opening lead—♥ K

No one has ever constructed a set of par hands without one example of the play called the "Uppercut." Bill Root, who did such a splendid job with this year's intercollegiate tournament, has not gone against this precedent.

The uppercut occurs when a defender ruffs with a moderately high trump and forces declarer to use a really high trump to win the trick.

East and West should arrive at four spades and North and South should defeat the contract. the ace of diamonds, then lead South should cash two hearts and the third heart for North to ruff with the ten spot. This play will establish South's queen of trumps as the setting trick.

It should be noted that South must cash his ace of diamonds before leading the third heart. Otherwise, East will simply discard his losing diamond and the uppercut will not have worked.

How should South make sure that his partner will ruff, with his highest trump? He should lead the queen of hearts after taking the king and continue with a low heart to make his message absolutely plain.

# Letters to The Editor

Letters to The Editor must bear the name of the writer. Communications must be limited to 300 words, free of libel and personal attacks upon individuals as such Only original communications addressed to The Freeman, will be printed.

Bearsville
May 2, 1962

Editor, The Freeman,

**Fluoridation**

The U.S. Public Health Service is promoting fluoridation of public drinking water for the purpose of preventing tooth decay. At first glance this looks like a worthy cause for the benefit of mankind. But is it? Is it not rather a bald imposition on the rights of the individual to decide the kind of treatment he desires? It is the conviction of this writer that every citizen in this country has the fundamental rights to enjoy a public water supply free from any drug or chemical not required for purification. Why use this mass media? Why not administer individual doses of fluoride to children, who suppose to benefit from this? Would this method not be safer and more reliable? Who can guarantee an absolute even distribution of this toxic throughout the whole public water supply?

Every physician knows perfectly well that each individual person reacts differently to medication. The U.S. Public Health Service should not be indifferent to public reaction. If we are believing in the American principle of freedom, then let us keep our drinking water pure.

CARL W. SCHWABE

# *New Paltz*

*Mabel DePuy*
*Telephone AL 6-7719*

## Citizens to Meet

Opposing consideration of an addition to the present New Paltz Central High School, members of the Citizens Committee on Education at New Paltz, will meet May 17 at 8 p. m. at the municipal building to consider school plans.

The committee favors action by the board of education studying other building sites, Mrs. Richard S. Culver, publicity chairman said.

## Tuned in Competition

TULSA, Okla. (AP) — A radio station presented radios to new District Judge Robert Simms and new County Atty. David Hall for use in the courthouse. But due to structural qualities of the building the only station picked up by the sets is a competing station.

# Ancient Indian Rites Continue In Southwest

By BOB HARING

TULSA, Okla. (AP)—Peyote is both a cactus and a religion—and a vestige of ancient Indian culture which still resists the white man's encroachment.

Few white men have ever seen a Peyote ceremony, but many have tried to eliminate the Indian religious practice which involves eating parts of the Peyote cactus.

Missionaries and others have denounced the Peyote ceremony as a pagan ritual.

But practitioners of Peyote deny this and they have some support from white men.

Dr. Sol Tax, a University of Chicago anthropologist and one of the few white men ever to attend a Peyote ritual, called it one of the most wonderful religious experiences he ever had. And a University of Oklahoma anthropologist, Dr. William E. Bittle, called Peyote a panacea to a large number of Indian ills.

It is estimated that Peyote has 139,000 followers in this country and that 20,000 of Oklahoma's 190,000 Indians attend Peyote ceremonies.

The plant itself is a green, spineless cactus which resembles a small carrot.

Peyote services usually are held on a Saturday night.

Worshipers usually number 12 to 24 persons. The leader takes a seat facing east. Others are seated on hay and blankets around the teepee.

A cedar fire burns in the middle of the area. A bowl of Peyote, tobacco and corn husks are brought in after the leader is seated. Then the boys bring cold drinking water and each participant drinks from a gourd, while the leader explains the purpose of the meeting.

Peyote services usually are held for specific purpose, such as an illness. The Indians smoke tobacco rolled in cornhusks and take Peyote. Then a leader gives an inspirational talk. Others repeat old teachings of the good life and of wisdom and knowledge.

Sunday, a dinner is given and members of the surrounding community join in eating with the Peyote participants.

## Gift for Building

NEW YORK (AP) — The Episcopal Churfch said it received a $25,000 check from the diocese of Maryland as first payment on its $75,000 gift for the new 12-story Episcopal Church Center to be built in midtown Manhattan.

## Iraq

**ACROSS**
1 Iraq is an —— nation
5 It has great —— reserves
8 It is a —— of the United Nations
12 Defy
13 Priority (prefix)
14 Not any
15 Range
16 Piece out
17 Young sheep (pl.)
18 Pauser
20 Steps over fences
22 Age
23 Honey maker
24 Mountain pools
27 Days of rest
31 Number
32 Role
33 Obtained
34 Female saint (ab.)
35 Pealed
36 Assam silkworm
37 Female relatives
39 Viper
41 Pismire
42 Brazilian macaw
43 Container
46 Legislative body
50 Dismounted
51 Dine
53 Driving command (pl.)
54 Plexus
55 Cereal grain
56 Makes mistakes
57 Soothsayer
58 Indian weight
59 Italian city

**DOWN**
1 Hebrew month
2 Unusual
3 Greek war god
4 Defeated
5 Musical drama
6 Irritate
7 Town in Virginia
8 Unfastened
9 Christmas carol
10 "Gloomy dean"
11 Hardy heroine
19 Bitter vetch
21 Canvas shelter
24 Hurl
25 Against
26 Scottish sheepfolds
27 Without (Fr.)
28 Old
29 Time long since past
30 Mix
32 Colleagues
35 City in Nevada
38 Rag
39 Barley and wheat —— among its chief crops
40 Peril
42 Fall flower
43 Vehicles
44 Toward the sheltered side
45 Ceremony
47 Go by aircraft
48 Duration
49 Essential being
52 Affirmative vote

Answer to Previous Puzzle

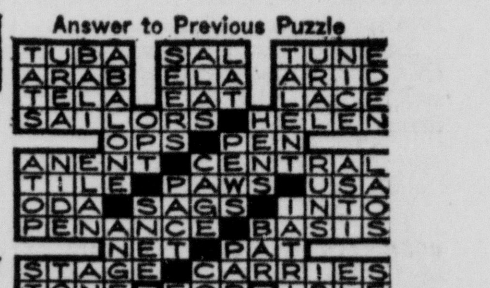

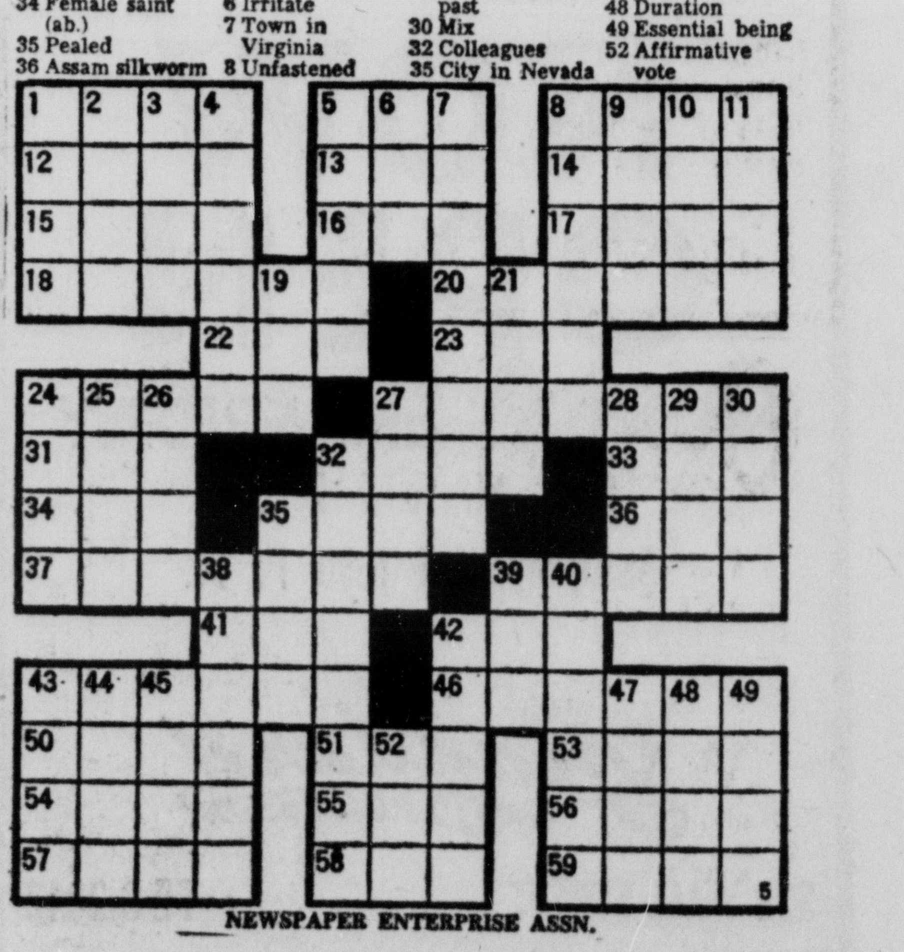

NEWSPAPER ENTERPRISE ASSN.

# The Kingston Daily Freeman

By carrier 40 cents per week.
By carrier per year in advance ..................19.00
By mail per year outside Ulster County ..........20.00
By mail in Ulster County per year $14.00; six months $7.50; three months, $4.00; one month, $1.60
Entered as Second Class Matter at the Post Office at Kingston, N. Y.

Jay E. Klock
Editor and Publisher—1891-1936
Published by Freeman Publishing Company, Freeman Square, Kingston, N. Y., Lucia de L. Klock, President; Frederick Hoffman, Vice President; Harry du Bois Frey, Secretary and Treasurer. Address Freeman Square, Kingston, N. Y.

Member of The Associated Press
The Associated Press is entitled exclusively to the use for republication of all the local news printed in this newspaper as well as all AP news dispatches.
Member American Newspaper Publishers Association.
Member Audit Bureau of Circulations.
Member New York State Publishers Association.
Member New York Associated Dailies.
Official Paper of Kingston City

Official Paper of Ulster County
Please address all communications and make all money orders and checks payable to Freeman Publishing Company, Freeman Square.

Telephone Calls
Main Office, Downtown FE 1-5000 Uptown FE 1-0832

National Representatives
Burke, Kuipers & Mahoney, Inc.
New York Office .................. 420 Lexington Ave.
Chicago Office ..................230 N. Wabash Ave.
Atlanta Office ....................402 Candler Bldg
Detroit Office .................... 1117 Book Bldg.
Charlotte Office ..................704 Liberty Life Bldg.
Kansas City Office ...............214 Dwight Bldg.
San Francisco Office .............. 681 Market St.
Dallas Office ....................1410 Kirby Bldg.

KINGSTON, NEW YORK, MAY 5, 1962


## SALUTE TO THE LAW

Former American Bar Assn. president Charles Rhyne had a very good idea when he decided Law Day should be observed on May 1, the day the Communists around the world traditionally celebrate—in effect—their lawlessness.

As we pass the fifth annual Law Day milestone, it has to be acknowledged, however, that Rhyne's Committee on World Peace Through Law has a long way to go to achieve any solid semblance or legal order in this disturbed world.

Indeed, it is fair to say that even within our own national borders, law today does not have the force nor the respect that it should.

Delays and other inadequacies in the nation's court system play a considerable role in this deterioration. But it is also a fact that many people regard the law not as their protection but as an interference with their freedom to do as they please. This it is, of course, but for the common good.

There may be the value of a badly needed reminder, therefore, in the 100,000 Law Day programs sponsored this year by more than 1,000 separate committees in all parts of the country.

These programs, held in schoolrooms, courthouses, churches and halls, wisely stress in 1962 that the rule of law—whether it affects where you park your car or the most powerful actions of great nations in the international sphere—is not just the protector but the very source of human freedom.

To be "released" from the governing of law is to be released into chaos—which is not freedom.

Rhyne, whose permanent passion is spreading the rule of law, continues optimistic in the pursuit of his goal. He believes "peace through law" conferences held in Costa Rica, Japan, Nigeria and Italy have aroused deep interest in the law's potential for peace.

The big trouble, say the advocates of world peace through law, is that up to now very little exists that can properly be called a "body of international law." The law of the sea, the law of diplomatic immunity and the postal convention governing the mails about sums up what we have.

Some people argue we have "too much world government" already. Rhyne and his supporters say flatly there isn't any, and that we'll all—everyone in the world—be better off when there is.

## SAFETY COMPACT

New York has become the first state to adopt the vehicle equipment safety compact authorized by Congress as a means of promoting highway safety. It is to be hoped that other states will swiftly follow suit. The compact will become effective when six or more states have signified their cooperation. It is hard to imagine any sensible arguments against its adoption by all 50.

The interstate agency, to be known as the Vehicle Equipment Safety Commission, will have as its chief concern the development of uniform standards for safety equipment on automobiles and trucks. Considering the present wide variance of state laws on the subject, the need for such an agency is clear.

The old saw about the nut behind the wheel being the item mainly to blame for accidents still holds true. It also is true, however, that safety experts have devised equipment—equipment not now available on standard auto models—that does much to reduce the damage when the nut behind the wheel functions improperly.

The thing needed now is a concerted drive to encourage or, if necessary, force manufacturers to incorporate more and better safety equipment in their designs. The interstate compact may provide the impetus to do the job.

A Toronto grandmother allegedly borrowed thousands from other grandmothers to assure herself a comfortable old age. She'll probably have it, too—if the jail is comfortable.

# 'These Days'

*By GEORGE SOKOLSKY*

**PLAIN CIVICS**

My friend and colleague, Westbrook Pegler, wrote a sentence which gives me an opportunity to return to a favorable subject, namely, the increasing lack of precision in describing our form of government. We have three coeval branches in our government: the Legislative, Executive and Judicial. They are equal in authority, but there is a system of checks and balances in the Constitution which ties them together while simultaneously keeping them apart.

The Executive consists of an elected Administration which includes the President, the Cabinet, the independent agencies and more recently, such war agencies as the National Security Council, the Atomic Energy Commission, etc.

The President is absolute in his authority over the Cabinet. Our Constitution makes no provision for independent Cabinet officers. They are all secretaries to the President, assistants to him, the effective servants of his policy. Pegler says:

"The Department of Justice was so partial to any administration which creature it happened to be that the idea of enforcement of laws against the party's own henchmen was ridiculous in a bitter way."

If an Attorney General disagrees with the policies of his President, he is always free to resign and to make a public statement as to the reason for his resignation. In Great Britain, of course, it is different. Each Cabinet Officer is elected to Parliament and therefore holds office in his own right. He does not resign from Parliament if he leaves the Cabinet. He may defend his course by a speech in Parliament, as a result of which the Government might fall and a new election would have to be held.

Our form of government has a long history, preceding the Constitution (1788). Since the Constitution was adopted, there have been 23 Amendments to it; the first ten, generally referred to as the Bill of Rights, are really an integral part of the original document and some of them appeared earlier in some colonial charters and in the Constitutions of new-formed states. Without them, the Constitution could not have been adopted.

The Prohibition Amendment was cancelled out by the Anti-Prohibition Amendment.

Of the 23 Amendments, therefore, 12 have not really been amendments. The remaining 11 in no substantial manner altered our form of government, which is today, perhaps the most unchanged form of government on Earth. And in it, the Department of Justice is an office which is part of the Administration and is therefore under the final direction of the President who alone is responsible to the citizens for it at an election.

A citizen who finds himself enmeshed in a quarrel with the Department of Justice has three possible recourses:

1. He may go into the Courts and bring a complaint either as to law or equity. The Federal Courts, on the whole, have a long history of jealous independence of the Administration and the Attorney General does not necessarily win his case;

2. He might appeal to a Congressional Committee for an investigation. This is a political act, because Congress is a political body;

3. The citizen might appeal to the President, to his Senator or Representative, or to the Press.

It is unfortunate that in this generation, even informed persons speak loosely of our form of government and of the responsibilities of particular officials. Perhaps a reason for this is that as the Executive has grown so enormously and so many personalities emerge into headlines the centers of authority and responsibility are often obscured.

For instance, the foreign policy of this country is the responsibility of the President. He alone makes final decisions. The Secretary of State is the President's assistant in this field. In the Kennedy Administration there are many men of outstanding reputations. Some even possess political power and have followings. Adlai Stevenson, for instance, was twice a candidate for the Presidency; Averell Harriman had been Governor of New York State; "Soapy" Williams of Michigan.

But the final responsibility rests with the President. Any one of these men may agree or disagree with him but the decision is his. When William Jennings Bryan, several times a candidate for President and beloved by many Democrats, disagreed with President Woodrow Wilson, it was Bryan who got out. When James Byrnes disagreed with President Truman, Byrnes got out.

(Copyright 1962, King Features Syndicate, Inc.)

# The Mature Parent

## Rejection of Troublesome Boy Intensifies Problem

MRS. MURIEL LAWRENCE
Newspaper Enterprise Assn.

Dear Mrs. Lawrence:

My 6-year-old boy's school is closing from March through to September. That means he'll be at home all day for nearly six months. Oh God, where can I turn for help with him? He's impossible to handle. He still wets the bed. If he isn't fighting his younger brother, he's teasing his older sister. Can you recommend a child guidance clinic for him?

**ANSWER: No, but your Community Chest people can. However, as such clinics are as overloaded as your youngster's school, the one recommended may not be able to help you for some time.**

So, for the meanwhile, I want to ask you a question. Could you at this obstreperous child's widest moment go to him and without speaking, but controlling his arms and legs, just hold him until he quiets down? No matter how long it takes? No matter how he wriggles and fights?

The best thing that could happen to you would be to discover that your body can transfer quietness to the turbulent body of your little son.

I use the word "body" deliberately, because mothers of enuretic children too often allow physical distance to come between them and their youngsters without realizing what has happened. This is not odd. The body of our bed-wetting child is a trouble to us, causing us much extra and unpleasant work.

What we don't register is that he senses our recoil from physical contact with him. We can't see the look of disappointment and disgust with his body that has appeared on our faces a thousand times. BUT HE HAS SEEN IT. It renders him desperate.

Unable to bear the knowledge that we find him physically offensive, he will try to punish us by using his body as a weapon of general war, not only increasing his enuresis, but by using it to overwhelm our other children, teasing, fighting, depriving them whenever possible. His feeling is, "All right, if you choose to find my body so revolting, I will make it more revolting—as nasty as I possibly can."

**If at his wildest moment we walk over to him and hold him to us as I have suggested, our body speaking to his in the original language of mother and child will reach his despair—and begin to reduce it.**

But you must NOT try to follow my suggestion unless you feel what I am talking about. IF YOU DON'T WANT PHYSICAL CLOSENESS TO YOUR SON, DON'T FAKE IT.

You say that his younger brother is 4 years old. He was then allowed two years to enjoy being your baby, That's not very long. He had, I think, to release your body to his brother's demands too soon. I advise you to give some thought to how you withdrew it from him in those bewildered weeks after his brother's birth and perhaps in the final ones of your pregnancy. If you can remember, your heart may break with sudden understanding of what he is doing. In all this wildness you will see his terrified conviction that his mother withdrew her body from him because she found his disgusting—and perceive what her sure embrace might mean to him at the moment when he is trying to make himself supremely objectionable.

(All rights reserved. Newspaper Enterprise Assn.)

# Washington News

By WASHINGTON STAFF
Newspaper Enterprise Assn.

WASHINGTON — (NEA) — What is the most popular tourist attraction in Washington? You'd never guess it. Easter Week influx of tourists was the greatest on record, with the peak day's totals running like this:

Washington Monument, 12,000; White House, 20,000; National Gallery of Art, 26,000; Capitol, 30,000; and Smithsonian Institution, 221,000. But there was some duplication in this last, as the count was made at four buildings. Average, 55,200.

**REAR ADM.** Kenneth L. Veth, in charge of all mine laying and mine sweeping in the Pacific Fleet's domain, ordinarily doesn't receive a great deal of mail from the public. But recently he heard from a lady who had read of a new development in mine sweepers and she wanted to know how to get one. The lady explained that her husband works in a mine, that it is a very dirty job and that a mine sweeper would certainly come in handy.

**INTERIOR SECRETARY** Stewart L. Udall got into another jam on his last tour west when a report came back that he had said the women in the West had a stronger handshake than the men.

He didn't say that at all, Udall protests. What he really said, he insists, was that "The women in the West have a stronger handshake than the men in the East."

A reporter then asked the secretary if this was because he, the Udall, was an effete easterner?

With considerable show of indignation, the secretary — from Arizona — replied, "People don't regard me as an effete easterner."

**SEN. LISTER HILL,** D-Ala., in kicking off Senate opposition to a bill outlawing state literacy tests for voters says the proposal is just another "Bobby Kennedy Foundling" dropped on the doorstep of Congress.

**AFL-CIO** President George Meany has changed his brand of whisky. It happened just after the big labor organization's executive council approved a boycott by the Distillery Workers Union against one of the more popular brands of Virginia bourbon in the Washington area. There was a groan of disapproval from reporters when Meany made the boycott announcement.

"I don't care for that brand myself," President Meany explained, "so the boycott made no difference to me. But in taking this action, I found out that the whisky I did care for is nonunion made. I'm not going to drink it any more, and I'm not going to give you its name because I don't want to give the brand any publicity."

**FIVE-FOOT 5-INCH** Sen. John Tower, R-Tex., told a meeting of the Dutch Treat Club in New York that a friendly Texas newspaper with a circulation "as small as I am" had described his philosophy as being "somewhat to the right of McKinley and somewhat to the left of Alfred the Great."

**ALASKA SEN.** Ernest Gruening has one problem that congressmen from no other state have to wrestle with. It's the moose who eat up all the vegetables in the Matanuska Valley. Every time the moose come down from the hills for a vitamin snack, the farmers complain to Gruening. He sends the protests to the Department of Interior and asks why they don't do something to stop it.

Under Gruening's pressure, Interior Secretary Udall has finally agreed to inspect the moose situation if he goes to Alaska this summer.

"How do you go about controlling surplus moose?" the secretary was asked. Answer: "You don't."

**SEN. KARL MUNDT,** R-S.D., explains that while Moscow brags about a 99.95 per cent turnout in their "election," over here we have another name for it.

"We do the same thing every 10 years," he declares. "Only we call it a census."

# So They Say..

I believe we make a mistake if we follow the line of thought that it takes centuries for a nation to develop. We know that benefits of science and technology can be transferred to the people and we know that the lives of the people can be transformed in a single generation.
—Secretary of State Rusk.

* * *

Freedom means we can talk back. To each lie we counter with the truth. We can challenge, expose, debate, censure, castigate and oppose the charlatan, the faker and the rabble-rouser.
—Playwright Dore Schary.

* * *

The most terrible thing that can happen to a man.
—Harry S. Truman, on the presidency.

* * *

We have one vote in the U.N. just like Chad, the desert oasis with a population of 100,000 normads and 300,000 camels, goats and hyenas. We have played the role of international patsy in the U.N. and on the world scene too long.
—Sen. Strom Thurmond, D-S.C.

# Questions - - Answers

Q—What city is nicknamed "The Cockade City"?
A—During the War of 1812, Petersburg, Va. became known as the "Cockade City" because of the jaunty feathered hats worn by its soldiers.

* * *

Q—What is man's oldest musical instrument?
A—The drum.

* * *

Q—How long a time elapsed between the First and Second Battles of Manassas (Bull Run)?
A—The First Battle was fought July 21, 1861; the Second Battle was fought on August 29 and 30, 1862. Both battles ended in Confederate victory.

* * *

Q—What kind of money was white, purple and black?
A—Wampum.

* * *

Q—Why is dry ice so called?
A—Solid carbon dioxide is called dry ice because it changes into a gas, not a liquid, when melting.

# Twenty and Ten Years Ago

May 5, 1942—A first-day registration of 18,600 for sugar rationing was reported here.

Joseph Galbo, of New York, took over the former National Biscuit Co. plant on TenBroeck Avenue for the manufacture of dresses.

Area plants doing defense work were stepping up production.

Two Ann Street houses taken by the city for unpaid taxes were reported unsafe for habitation.

* * *

May 5, 1952—Civil defense instructors gave demonstrations in self help and neighbor help in the event of emergencies.

John Pulichene, of Poughkeepsie, was injured in a Route 9W automobile accident in the Town of Lloyd.

Frank Koenig of this city in a Kingston High School-Middletown meet at the Municipal Stadium set an all-time record with a high jump of 5 feet 11½ inches.

The Kingston Chamber of Commerce reported 72 memberships paid since statements were issued May 1.

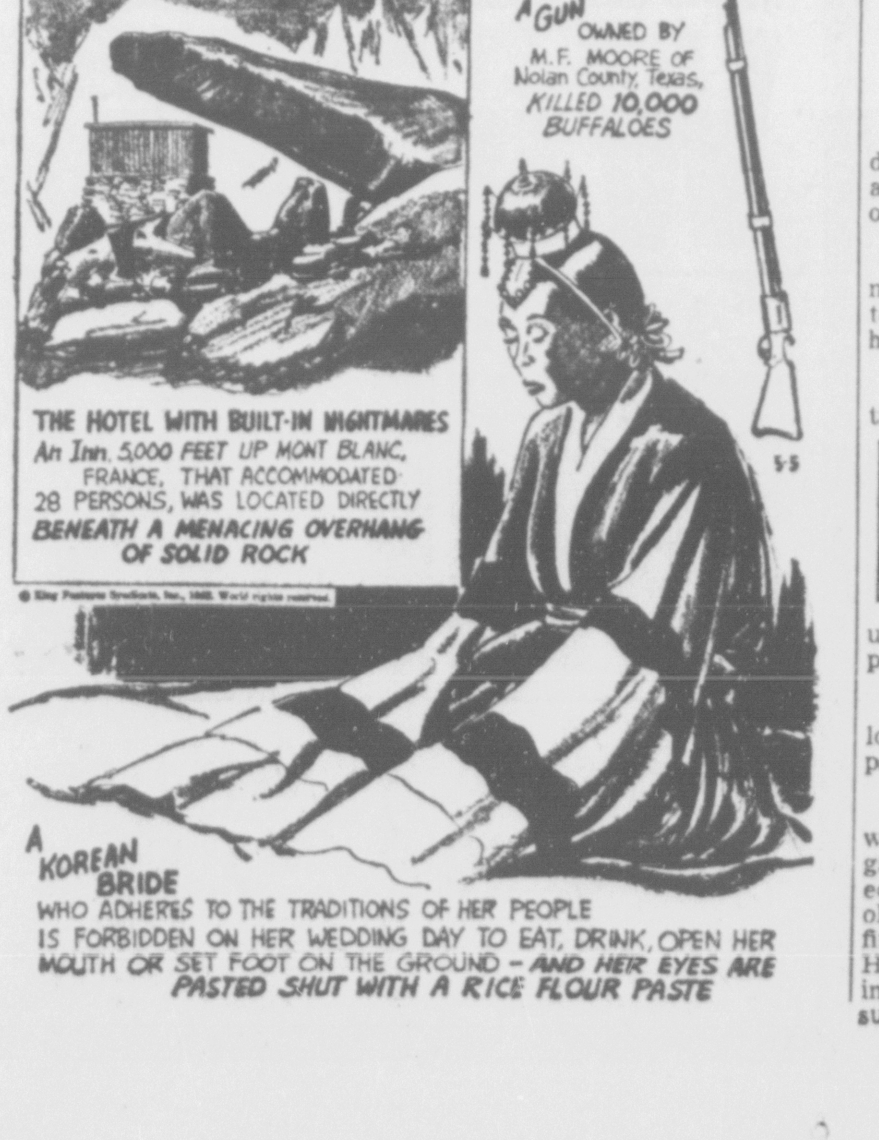


# BARBS

By HAL COCHRAN

"Don't let the grass grow under your feet" would be swell advice if it didn't remind you of the lawnmower.

* * *

An Ohio policeman grabbed a man with an envelope full of lottery tickets, and made it clear he wasn't taking any chances.

* * *

Some men dream about beautiful gardens and others wake

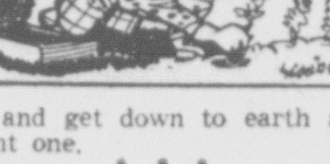

up and get down to earth and plant one.

* * *

When the flowers you grow look just like those on the seed packets it's purely coincidental.

India's holy city of Benares, where frightened multitudes gathered prior to the solar eclipse and lineup of planets, was old before Buddah preached his first sermon there in 500 B.C. Hindus believe that if they die in Benares they will not have to suffer the trials of reincarnation.

• *BRIDGE*

# North Defends With 'Uppercut'

BY OSWALD JACOBY
Written for
Newspaper Enterprise Assn.

No one has ever constructed a set of par hands without one example of the play called the "Uppercut." Bill Root, who did such a splendid job with this year's intercollegiate tournament, has not gone against this precedent.

The uppercut occurs when a defender ruffs with a moderately high trump and forces declarer to use a really high trump to win the trick.

East and West should arrive at four spades and North and South should defeat the contract. the ace of diamonds, then lead South should cash two hearts and the third heart for North to ruff with the ten spot. This play will establish South's queen of trumps as the setting trick.

It should be noted that South must cash his ace of diamonds before leading the third heart. Otherwise, East will simply discard his losing diamond and the uppercut will not have worked.

How should South make sure that his partner will ruff, with his highest trump? He should lead the queen of hearts after taking the king and continue with a low heart to make his message absolutely plain.

NORTH 5
♠ 10 7
♥ 7 2
♦ J 9 6 5 4 2
♣ 8 5 3

WEST
♠ J 9 5 4
♥ 9 8 4 3
♦ K Q 8
♣ K J

EAST (D)
♠ A K 8 6 3
♥ J 6
♦ 3
♣ A Q 10 9 2

SOUTH
♠ Q 2
♥ A K Q 10 5
♦ A 10 7
♣ 7 6 4

No one vulnerable

| East | South | West | North |
|---|---|---|---|
| 1 ♠ | 2 ♥ | 2 ♠ | Pass |
| 4 ♠ | Pass | Pass | Pass |

Opening lead—♥ K

# Letters to The Editor

Letters to The Editor must bear the name of the writer. Communications must be limited to 300 words, free of libel and personal attacks upon individuals as such. Only original communications addressed to The Freeman, will be printed.

Bearsville
May 2, 1962

Editor, The Freeman,

**Fluoridation**

The U.S. Public Health Service is promoting fluoridation of public drinking water for the purpose of preventing tooth decay. At first glance this looks like a worthy cause for the benefit of mankind. But is it? Is it not rather a bald imposition on the rights of the individual to decide the kind of treatment he desires? It is the conviction of this writer that every citizen in this country has the fundamental rights to enjoy a public water supply free from any drug or chemical not required for purification. Why use this mass media? Why not administer individual doses of fluoride to children, who suppose to benefit from this? Would this method not be safer and more reliable? Who can guarantee an absolute even distribution of this toxic throughout the whole public water supply?

Every physician knows perfectly well that each individual person reacts differently to medication. The U.S. Public Health Service should not be indifferent to public reaction. If we are believing in the American principle of freedom, then let us keep our drinking water pure.

CARL W. SCHWABE

# *New Paltz*

*Mabel DePuy*
*Telephone AL 6-7719*

## Citizens to Meet

Opposing consideration of an addition to the present New Paltz Central High School, members of the Citizens Committee on Education at New Paltz, will meet May 17 at 8 p. m. at the municipal building to consider school plans.

The committee favors action by the board of education studying other building sites, Mrs. Richard S. Culver, publicity chairman said.

## Tuned in Competition

TULSA, Okla. (AP) — A radio station presented radios to new District Judge Robert Simms and new County Atty. David Hall for use in the courthouse. But due to structural qualities of the building the only station picked up by the sets is a competing station.

# Ancient Indian Rites Continue In Southwest

By BOB HARING

TULSA, Okla. (AP)—Peyote is both a cactus and a religion—and a vestige of ancient Indian culture which still resists the white man's encroachment.

Few white men have ever seen a Peyote ceremony, but many have tried to eliminate the Indian religious practice which involves eating parts of the Peyote cactus.

Missionaries and others have denounced the Peyote ceremony as a pagan ritual.

But practitioners of Peyote deny this and they have some support from white men.

Dr. Sol Tax, a University of Chicago anthropologist and one of the few white men ever to attend a Peyote ritual, called it one of the most wonderful religious experiences he ever had. And a University of Oklahoma anthropologist, Dr. William E. Bittle, called Peyote a panacea to a large number of Indian ills.

It is estimated that Peyote has 139,000 followers in this country and that 20,000 of Oklahoma's 190,000 Indians attend Peyote ceremonies.

The plant itself is a green, spineless cactus which resembles a small carrot.

Peyote services usually are held on a Saturday night.

Worshipers usually number 12 to 24 persons. The leader takes a seat facing east. Others are seated on hay and blankets around the teepee.

A cedar fire burns in the middle of the area. A bowl of Peyote, tobacco and corn husks are brought in after the leader is seated. Then the boys bring cold drinking water and each participant drinks from a gourd, while the leader explains the purpose of the meeting.

Peyote services usually are held for specific purpose, such as an illness. The Indians smoke tobacco rolled in cornhusks and take Peyote. Then a leader gives an inspirational talk. Others repeat old teachings of the good life and of wisdom and knowledge.

Sunday, a dinner is given and members of the surrounding community join in eating with the Peyote participants.

## Gift for Building

NEW YORK (AP) — The Episcopal Churfch said it received a $25,000 check from the diocese of Maryland as first payment on its $75,000 gift for the new 12-story Episcopal Church Center to be built in midtown Manhattan.

# Iraq

**ACROSS**
1 Iraq is an —— nation
5 It has great —— reserves
8 It is a —— of the United Nations
12 Defy
13 Priority (prefix)
14 Not any
15 Range
16 Piece out
17 Young sheep (pl.)
18 Pauser
20 Steps over fences
22 Age
23 Honey maker
24 Mountain pools
27 Days of rest
31 Number
32 Role
33 Obtained
34 Female saint (ab.)
35 Pealed
36 Assam silkworm
37 Female relatives
39 Viper
41 Pismire
42 Brazilian macaw
43 Container
46 Legislative body
50 Dismounted
51 Dine
53 Driving command (pl.)
54 Plexus
55 Cereal grain
56 Makes mistakes
57 Soothsayer
58 Indian weight
59 Italian city

**DOWN**
1 Hebrew month
2 Unusual
3 Greek war god
4 Defeated
5 Musical drama
6 Irritate
7 Town in Virginia
8 Unfastened
9 Christmas carol
10 "Gloomy dean"
11 Hardy heroine
19 Bitter vetch
21 Canvas shelter
24 Hurl
25 Against
26 Scottish sheepfolds
27 Without (Fr.)
28 Old
29 Time long since past
30 Mix
32 Colleagues
35 City in Nevada
38 Rag
39 Barley and wheat —— among its chief crops
40 Peril
42 Fall flower
43 Vehicles
44 Toward the sheltered side
45 Ceremony
47 Go by aircraft
48 Duration
49 Essential being
52 Affirmative vote

Answer to Previous Puzzle

TUBA SAL TUNE
ARAB ELA ARID
TELA EAT LACE
SAILORS HELEN
OPS PEN
ANENT CENTRAL
TILE PAWS USA
ODA SAGS INTO
PENANCE BASIS
NET PAT
STAGE CARRIES
TONE FOR IDLE
AMIR AMI COME
GELS SOS SLOP

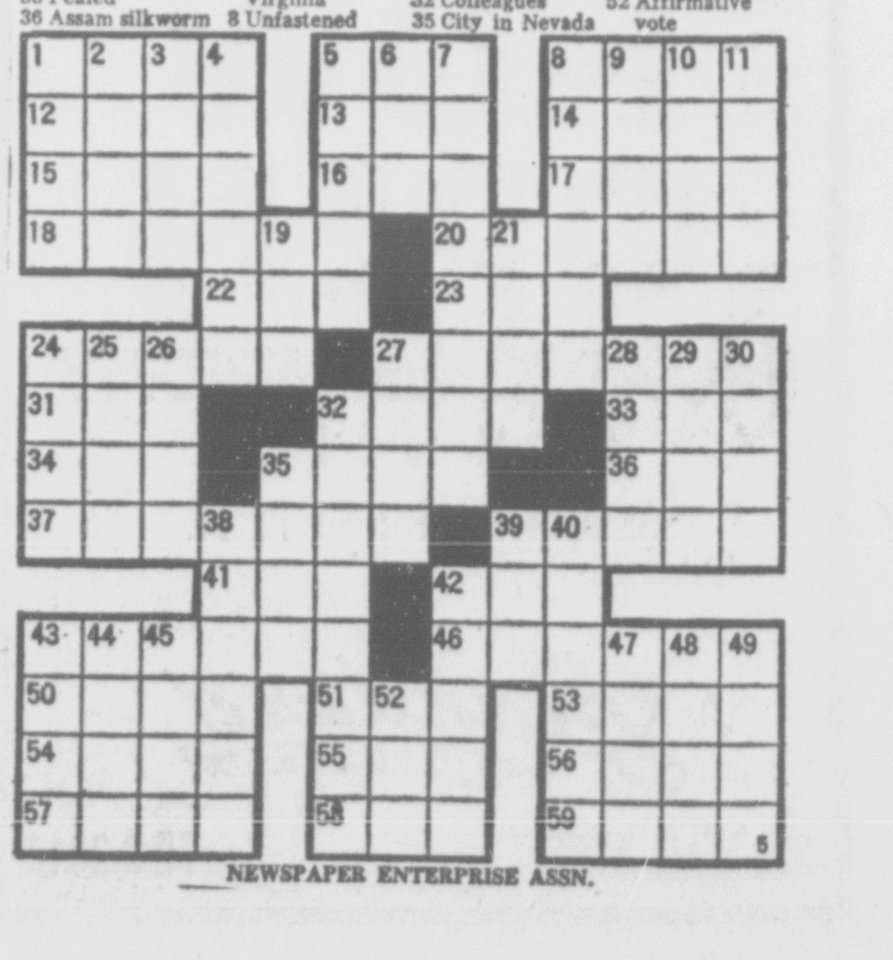

NEWSPAPER ENTERPRISE ASSN.

# Hepatitis

quite common. Carriers of the disease occur. These can spread hepatitis to others. The virus is quite plentiful in the bowel movements and stools. This makes possible a direct spread from person to person by close contact. In New York State and in Ulster County, it is believed that most cases develop by direct contact to other cases. Good personal hygiene must be encouraged—toilet habits or techniques are more important than some think. The rule—Wash your hands before leaving the bathroom is quite important.

**Can Be Serious Illness**

"Occasionally epidemics can occur from an infected water supply—a food supply. When this occurs, it may be noted by the Health Department, through the reporting of our physicians. An investigation would be promptly made to prevent a recurrence of the epidemic, through food and water.

"Infectious hepatitis can be a serious illness to some Ulster County people. They may have indigestion for a day—perhaps some burping and belching—perhaps some light colored stools. They may not feel too ill—they may feel fine the next day. But they could infect their family or friends or co-workers. Some may be very ill for two or three months in a hospital, with severe jaundice and liver damage. The physician can study the symptoms, check the person, make the diagnosis and initiate proper measures. He can do nothing if the patient does not go to him. See your physician. Let's keep our belated outbreak of hepatitis in Ulster County from becoming epidemic."

Dr. Hall offered some statistics on hepatitis as follows:

"On January 19, 1962, the U. S. Public Health Services reported 'for the first time in 2½ years, the number of cases of hepatitis reported for the week, in the U. S. was lower than in the previous week.' The peak of an epidemic across the U. S. had been passed. Since Jan. 19 the reported cases have been fewer and fewer. Hepatitis always occurs in cycles, having peak years, several years apart. The previous peak was in 1954.

"Ulster County had few or no reported cases over the past few years, while a high rate developed across the country. Our peak does not correspond with the nation-wide peak. As rates across the country dropped, we began to have hepatitis reported here."

# May 8 Chamber

for action will be coordinated and reported to the board of directors. Specific parts of the solution of the problems will be assigned to committees for action. On such report involving Commercial Development has already been made and another on Industrial Development will be made at the meeting of the board of directors next Tuesday night.

"Some progress has been made to secure increased support on a fair share basis from members," Pepper continued, and "this increased support plus some new members, should make it possible to balance the 1962-63 budget." It was also suggested that still broader support of the Chamber of Commerce is more than justified especially among business and professions. "Activities like the support of the current Women's Bowling Tournament, the large amount of work done on the Ulster County Community College, the legislative activities and many others, justify more support on a broader basis," Pepper said today.

The new program of membership breakfast meetings will be continued after the very successful meeting held April 23. Another will be held later this month or early in June. All members and guests will be invited.

New Chamber of Commerce committees for 1962-63 are now in the process of being established. Pepper concluded by saying that volunteers to serve on one of the several committees would be welcome.

## Pravda Gets Award, Red One, Naturally

MOSCOW (AP) — Pravda, the newspaper of the Soviet Communist party, was awarded the Order of Lein Friday for 50 years of "outstanding services to the revolutionary movement," Tass, the Soviet news agency, reported.

## Learn of New Material For False Teeth

New York State Dental Society, a constituent of the ADA will feature at its 94th annual meeting at the Concord Hotel, Kiamesha, May 7-10th, an amazing new fiberglass, diamond impregnated polyester resin known as Diama-Lust, for fabricating false teeth.

The miracle new plastic is virtually unbreakable and wears at the same rate as natural teeth. Shades exactly duplicate the complete color spectrum of natural dentition. Diama-Lust has a Barcol hardness of 56.87.

Virgin diamond-dust contributes to the material's wear resistant properties.

# Bail Reduction Denied to Four In Bank Robbery

Reduction of bail for four men accused of the $43,107 armed robbery at the Dover Plains National Bank last month, was denied Friday by Dutchess County Judge John R. Schwartz.

Bail was fixed at $50,000 for each defendant. They are: Charles J. Cooper, 33, New York City, formerly of the Town of Dover; Perry P. Paulding, 20, also of New York City; Kenneth D. Graham, 29, New York, and William T. Maslousky, 20, Hurfville, N. J.

Edward J. Filipowitz, attorney for the defendant, asked for a reduction of bail, which was denied. He said if bail was reduced to $25,000 none of his clients could raise it.

Filipowitz told the judge the court was depriving his clients of their rights to raise bail.

Judge Schwartz said he had taken into consideration only the character of the crime committed, and that he had made it a point not to read any accounts of the robbery.

Even though the men have no prior records, I know that the bail is not excessive," the judge told defense counsel.

# Rocky's Tour Is

had given him the money and he was shortchanging the teachers—that they just got fed up and struck. . .They really were furious because they were being given the runaround."

During the day, Rockefeller visited the State University College at Fredonia and was greeted by many students wearing lapel cards saying, "No tuition."

The State University trustees are drawing up a uniform plan that is expected to include some form of tuition. Rockefeller has endorsed the principle of charging those students who can afford it.

A question was raised again Friday night by a student during a town meeting in Fredonia. Rockefeller asked if it was necessary for the state's taxpayers to give a free education to a youth when the youth possessed "a fine car."

# Air Power

lot Robert White. And in a hangar that was out of bounds for nearly everyone else it had on display for the President a U2 plane of the type used by Francis Gary Powers when he was downed on an espionage flight over Russia.

From a grandstand, Kennedy pushed a button that sent eight, giant B52 bombers, with 64 engines screaming, into a scramble that put them into the air 15 seconds apart. Six Voodoo interceptor fighters followed at five second intervals, with loud blasts from their afterburners.

It was a mock alert that would have been the real thing at 88 air bases around the world in event of actual war.

# Credit Secondary

time for the fourth quarter shopping season.

**Wants Action Now**

"I want action now," he pointed out, "so that the property owners involved can make plans to vacate their premises; so that final engineering plans can be started; and so that on the date the Housing and Home Finance Administration approves our application for the uptown urban renewal project, we can go immediately ahead in acquiring land, demolishing buildings, and constructing parking lots.


NOTICE

Kingston Cablevision will be off the air from Sunday, Midnight, May 6 to 8 a. m. Monday, May 7, while new electronic equipment is being installed at

Kingston Cablevision Antenna Site



Oral Roberts

I want to meet you this Sunday on . . .

WBAZ

1550 ON YOUR DIAL

8:00 - 8:30 A. M.


# Elect Rye Man Head of State City Managers

SYRACUSE, N.Y. (AP) — John A. Paulus of Rye is the new president of the City Managers Association of New York State.

He was elected Friday at the association's fourth annual conference to succeed Robert M. Urquhart of Bronxville.

Other officers elected were Ronald G. Forbes of Watertown, vice president and Victor Bortnick of Herkimer, secretary-treasurer.

A former deputy state comptroller told the conference that the state's aid to localities should be related to general needs rather than specific programs.

Allan K. Campbell said the present system of program aid "does not meet city needs."

Campbell, a deputy state comptroller in 1960-61, now is a professor at Syracuse University's Maxwell Graduate School of Citizenship and Public Affairs.

# JFK Popularity

wing troop indoctrination campaign, departed from his unbending role as a champion of the anti-Communist campaign of the conservative John Birch Society.

Stationed before a revolving door at a downtown Dallas hotel, Walker accosted everybody who came in sight. He announced to one and all that he was Gen. Walker and was running for governor.

State Atty. Gen. Will Wilson fired a new blast at Kennedy's Department of Agriculture for what he said was favored treatment of Billie Sol Estes, Texas financier under a fraud indictment.

Don Yarborough, 36-year-old Houston attorney and the youngest man in the race, beat the drums for a liberal viewpoint. He found all of his opponents for the Democratic nomination so conservative as to be crusty.

Marshall Formby, who has led the attack on Connally as the beneficiary of Vice President Johnson's political largess, encountered tragedy when his wife and two small children were seriously injured in an automobile accident at Hamlin, Tex.

**Voiceless But Confident**

In the Republican camp, candidate Roy Whittenburg wound up nearly voiceless but confident. Whittenburg, an Amarillo lawyer and a Borger publisher, attacked the U.S. Supreme Court and what he called its "obvious desire to do away with the Constitution."

Whittenburg was figured to run behind Jack Cox, Breckenridge oil man, who gave Daniel a close race for the Democratic nomination for governor in 1960 before turning Republican.

# Area Appraisers Meet Wednesday

Mid-Hudson Chapter of the Society of Residential Appraisers will hold the regular meeting Wednesday at the Ship Lantern Inn, Route 9W, Milton. A social hour will commence at 6 p. m., with a dinner of prime ribs following at 7 p. m.

David Jae of Mount Vernon, will be the guest speaker. His topic will be "Electric Heat and Its Effect on the Value of Residential Real Estate." Jae is an acknowledged expert in the field and will provide a highly informative talk.

Guests, wives and business associates are welcome. Reservations may be made through the Secretary Robert D. Glanz at the New Paltz Savings Bank.

## Oil Stove Explodes

While John Johnson of 7 Ulster Street was heating water on an oil stove shortly before 2 p. m. Friday, the oil stove exploded setting fire to the building. The building in which the fire started was a lean-to attached to a chicken coop in which 400 chickens were kept. Only four of the birds were lost. Firemen from Central Station responded to a phone call and extinguished the fire with pumper streams from Engine No. 1 A. H. Wicks Engine & Truck Company also responded. The fire was confined to the one story frame building which was attached to the one story chicken coop. Siding on the rear of the chicken coop was damaged.

## Held for Taking Plates

A 16-year-old youth was accused Friday of stealing a set of registration plates from a car owned by Nadler Rental Inc., Albany Avenue Extension, according to Kingston State Police. Trooper William Whalen said James Dibble, of Albany Avenue Extension, was accused of taking the plates. The youth pleaded guilty before Justice of the Peace Arthur A. Reilly, Town of Ulster, and was sentenced to 10 days in the county jail, troopers said.

## Radiator Falls on Leg

Marvin Lurie, 27, of 33 Hone Street received a compound fracture of the right leg Friday afternoon when a 600-pound 16-section radiator fell on his leg. Lurie, employed by B. Millen's & Sons, was taken to Kingston Hospital by the Fatum Ambulance. The accident occurred while unloading the radiator. The accident was investigated by Sgt. Bernard Fowler and Officers John W. Kennedy and George Deyo. The accident happened at 1:26 p. m.

## Rail Toll 155

TOKYO (AP)—The death toll in Japan's triple train crash Thursday rose to 155 today when salvage workers found the mangled body of a 51-year-old man beneath a shattered, overturned commuter car.

## Paltz Woman Unhurt In Saugerties Crash

A New Paltz woman escaped injury at 3:20 a. m. today when the car she was driving went out of control and struck a rock embankment off Route 9W in the Town of Saugerties.

According to a report of Troopers Thomas Crowley and Robert Mackey of Lake Katrine, Lucille Boise, 47, RD 2, New Paltz, was driving south on Route 9W when she lost control of the 1960 car owned by William Squire. The vehicle struck a rock embankment, then veered across the highway and struck a wooden fence.

The car was towed away. The driver escaped injury, troopers said.

# Highland Voting Today on Bond Issue for Schools

A large vote is anticipated today in the Highland Central School District when residents of that area go to the polls to vote on a $350,000 bond issue for refurbishing and modernizing the two existing schools.

Polls will be open at the High School from 2 to 9 p. m.

The proposition was defeated in March by 18 votes and since then the issue developed into a major controversial matter in the district.

Charles Andola, of Clintondale, president of the Board of Education, said Friday the bond issue includes the renovation of both buildings at the Highland school site, plus monies for site development.

"The renovations present the best opportunity for maintaining a large school in the village of Highland," Andola said. He noted that the State Department of Education will not approve an addition to the 1938 building, the high school.

Andola said that half of the 1903 building is only 13 years older than the present high school.

In an appeal to the voters of the district Andola said, "It is your children, your decision."

# Violence Flares Anew in Algeria

ORAN, Algeria (AP)—French authorities disclosed today five Europeans have disappeared from strife-torn Oran in the last few days and claimed some had been kidnaped by Moslems.

New violence was reported in both Algiers and Oran, as security forces pressed their house-to-house search for terrorists.

Secret army gunmen killed two Moslems and wounded one in Algiers, while four Moslem youths were shot to death in Oran's Jewish quarter.

Witnesses said the Moslems had been speeding through the Jewish quarter firing at passersby. The car crashed into a parked auto and the driver of the Moslems' car was killed.

The four passengers fled down narrow sidestreets. But they were quickly slain by gunmen from the Jewish quarter.

Earlier, the body of a Moslem, killed by gunfire, had been found in an area between Moslem and Jewish quarters. Later two Jews were wounded by rifle shots.

In other terrorist action, an explosion and fire heavily damaged a customs warehouse.

Terrorist attacks killed 37 persons and wounded 59 througnout Algeria Friday, authorities reported.

*Bunche Warns*

# India-Pakistan Conflict Could Link All Globe

OSWEGO, N.Y. (AP) — Dr. Ralph Bunche says world affairs affect the lives of all individuals now more than ever before.

He cited as an example the tension that has existed for several years betweeen India and Pakistan. The entire world would be involved, he said, if the dispute became a shooting war.

Bunche, United Nations undersecretary for special political affairs, addressed 2,000 persons Friday night at a meeting of the Oswego County Teachers Asssociation.

## Approve Teaching Communism Manuel

WASHINGTON — A Joint Committee of the American Legion and the National Education Association today approved for publication a manual of guidelines for teaching about Communism for the use of teachers in the junior and senior high schools of the nation.

First copies of the completed manual tentatively titled Teaching About Communism will be made available July 3 during the annual convention of the National Education Association in Denver this summer. Approval for publication came as a result of the meetings held this past week in Indianapolis by the Joint Committee and the National Executive Committee of the Legion.

## Troops Staying: Clay

BERLIN (AP)—Gen. Lucius D. Clay told West Berliners today the United States would keep troops in Berlin until the city and German nation were unified, "provided you still want us here."

President Kennedy's personal envoy to Berlin, who is leaving for the United States Tuesday, made the pledge as Mayor Willy Brandt named him an honorary citizen of the city—the first foreigner to get the honor since Czar Nicholas I of Russia.

# OCC Student Is Awarded 2-Year C-H Scholarship

An Orange County Community College honor student from Newburgh, Philip H. Gliedman Jr., has been selected as the first recipient of a new 2-year, $1,000-a-year scholarship presented by Central Hudson Gas and Electric Corporation.

The scholarship award was presented to Gliedman Friday afternoon by Central Hudson Lower Hudson Division Manager Frank W. Shay at special ceremonies in the offices of Orange County Community College President Dr. William G. Dwyer.

**To Graduate in June**

Gliedman, an electrical engineering student and a member of the Honor Society, will graduate from the Community College in Middletown in June with an Associate of Science degree and will use the scholarship to complete requirements for a baccalaureate degree at New York University.

The selection of the scholarship winner was made, on the basis of scholastic ability and evidence of leadership qualities, from among eight candidates nominated by the Orange County College and Dutchess Community College in Poughkeepsie.

Judges for the selection were Richard J. Whalen, general manager of the International Business Machines plant in Kingston; Richard Small, vice president and general manager of Western Printing and Lithographing Company in Poughkeepsie and Frank T. McCue, publisher of the Evening News, Newburgh and Beacon area daily newspaper.

Dr. Robert Pyle, Dean of the College of the State University College at New Paltz, served as consultant to the judges in reviewing the academic achievements and abilities of the candidates.

**Father Is Policeman**

Gliedman is the son of Newburgh City Police Lieutenant and Mrs. Philip Gliedman of 6 Gardner Street, Newburgh.

The scholarship winner is a member of the Engineering and Technology Society at the Orange County College and, while a student at the Newburgh Free Academy, served as president of the National Honor Society chapter and of the Alpha-Phi Club of Hi-Y.

In addition to the new scholarship for graduates of area Community Colleges, Central Hudson will continue to award its annual 4-year engineering scholarship to Rensselaer Polytechnic Institute to a graduate of an area high school.

## *Cottekill*

COTTEKILL — Worship service at the Cottekill Reformed Church Sunday 9:30 a. m. will be conducted by Dixon McGrath of Stone Ridge. Sunday school with Arthur De Puy superintendent is at 10:45 a. m.

The Ladies' Aid Society held its regular monthly meeting at the home of Mrs. Arthur De Puy, Tuesday evening.

Mrs. Monica Kelder spent Easter with her daughter and family, Mr. and Mrs. John Stewart. Mrs. Stewart and her children returned to Bayonne, N. J., with her mother and spent the week there returning home Saturday.

Mr. and Mrs. Oscar Beach took their grandson, Bruce Lutz, home to Paramus, N. J., Sunday afternoon.

Mrs. Rose Lunwebber was called to Jersey City due to the illness of her son William Lunwebber.

Herman Miller is a patient at the Benedictine Hospital where he underwent surgery Thursday morning.

Mrs. Ann Boos of New Paltz was a dinner guest of Mrs. Edward Garlick Thursday.

Mr. and Mrs. Arthur De Puy entertained at dinner Wednesday in honor of the birthday of their son Arthur, Mr. and Mrs. Arthur De Puy of Hurley, Mr. and Mrs. John McGrane of Kingston and Mr. and Mrs. Earl Eck of Ellenville.

Miss Kathy Reiley returned to her home in Oneonta Sunday afternoon after spending her vacation with her aunt, Mrs. Calvin Craig and family.

Herbert Bundy formerly of Kingston has rented a cottage belonging to Arthur Sheeley.

Mrs. Lillian Misner returned to her home in Bloomingdale, N. J., Friday after spending some time with her sister-in-law, Mrs. Idella Signor.

Mr. and Mrs. George Maitland spent Saturday in Woodstock.

Mr. and Mrs. Jack Wood and family returned from their vacation trip through the south, Sunday afternoon.

# Coal Firm Will Study Problem Of 2-Year Fire

HARRISBURG (AP)—The Glen Alden Coal Co. has agreed to take another look at its position in the controversy over a burning culm pile in Ashley, Luzerne County.

Still disclaiming any responsibility for the smoldering pile, the firm told Atty. Gen. David Stahl Friday it would review the situation to determine whether it should try to solve the problem.

The culm pile has been burning for more than two years now and the state Health Department has declared it a menace to air pollution.

However, Glen Alden sold the huge pile to the Pennsupreme Coal Co. of New York last February. Since then, Glen Alden has claimed it is not responsible for any air pollution caused by the burning waste.

## Mrs. Baxter Dies, Wife of Educator

NEW YORK (AP)—Mrs. Anne Strang Baxter, 73, wife of Dr. James P. Baxter, president emeritus of Williams College, died Friday at her Manhattan home.

Her husband served as president at Williams from 1937 to 1961.

Funeral services will be held Monday at Williams College Chapel, Williamstown, Mass.

# Second Youthful Mother Dies of Gunshot Wounds

Mrs. Eleanor North, 24, mother of three children and wife of Alfred North of 11 Elting Court, Ellenville, died at 9 p. m. Friday at the Veterans Memorial Hospital, Ellenville, of self-inflicted gunshot wounds, according to Police Chief Abe Rand.

The chief said Mrs. North reportedly shot herself at about 1:30 p. m. with a rifle in her home. She was rushed to the hospital by the Ellenville Rescue Squad.

County Coroner Francis J. McCardle was notified.

Mrs. North was the second young Ellenville mother to die of gunshot wounds within three days. On Wednesday, Mrs. Mary Louise Raiola Evans, wife of Clifford Evans Jr., of 32 Circle Avenue, Ellenville, was found dead, seated on a couch in her home.

Coroner Arthur C. Chipp, of Kerhonkson, investigated the death of Mrs. Evans with village and State Police.

No verdict has been rendered in either death.

Mrs. North was a lifelong resident of Ellenville, a member of the Pioneer Engine Co. Auxiliary, and the Ellenville Methodist Church. She was a Sunday school teacher at the church, and active with the Cancer drive in the community.

In addition to her husband she is survived by three children, Alfred Jr., Paul and Vicki, all at home; her father, William N. Hasbrouck of Greenfield Road, Ellenville; two sisters, Bernice Holotick of Phillipsport, Mary Decker, of Kingston; a brother, William N. Hasbrouck Jr., of Jamaica, L. I.; her paternal grandmother, several aunts and uncles and nieces and nephews.

Funeral will be held from Gazlay Funeral Home Inc., Stone Ridge, Monday 2 p. m. with the Rev. Orson Rice, pastor of Ellenville Methodist Church, officiating. Burial will be in Fairview Cemetery, Stone Ridge.

Friends may call at the funeral home today from 7 to 9 p. m., and Sunday from 2 to 4 and 7 to 9 p. m.

## Jayne, Mickey Love Again

HOLLYWOOD (AP) — Love is bustin' out all over again on Sunset Boulevard.

Mickey loves Jayne. Jayne loves Mickey — and Stanley the gatecrasher hates Marcel.

Actress Jayne Mansfield proved Friday that divorces can be even briefer than marriages in Hollywood.

About 21 hours after she had filed a divorce suit in nearby Santa Monica, she called a news conference by the heart-shaped pool in her backyard. There to Mickey Hargitay, her Hungarian tarzan, she vowed: "Mickey, I'm your Jayne. I always loved you, darling, even while I was filing for divorce."

## Franco Acts on Strikes

MADRID, Spain (AP)—Generalissimo Francisco Franco proclaimed today a state of emergency in three key provinces in Spain's industrial north to try to halt a spreading wave of strikes.

Franco's decree, to remain effect at least three months, was aimed mainly at the Asturias coal mines, where 20,000 miners struck for higher pay a month ago leaving at least another 20,000 without work.

Strikes are technically outlawed in Spain.

## 14 Reds Killed

SAIGON, South Viet Nam (AP)—Fourteen Viet Cong were killed and 171 persons were arrested in a mopping up operation in three southern provinces, a South Viet Nam military communique reported today.

Government forces suffered no losses in the action Wednesday in the provinces of Kien Phong, Kien Tuong and Dinh Tuong, the communique said.

## Two Killed in Crash

NEW YORK (AP) — An auto swerved out of control and smashed through an iron railing on the West Side Highway early today, killing two persons.

Police identified the dead as Cannis Koiner, 37, of The Bronx, the driver, and Midge Banks, about 40.

## Warns of Intrusion

TOKYO (AP)—Red China issued today a "serious warning" against alleged American intrusion into Chinese territorial waters. It was the Communists' 201st "serious warning."

Peiping radio charged that a U.S. warship entered China's waters off the Hsisha Islands, Kwantung Province, Friday.

## Drowns in Cistern

BARKER, N.Y. (AP) — Walter J. Slisz, 59, of Barker, drowned Friday night in a cistern at a factory in this Niagara County community. He was employed at the factory.

Details of the drowning were not determined.

## Chemung Man Killed

PINE CITY, N. Y. (AP) — Charles Nicholas, 84, of Pine City, was injured fatally Friday when he was hit by an automobile in this Chemung County community just south of Elmira.

# Local Death Record

**Vincent Vervecka**

Vincent Vervecka, 44, son of Mrs. Margaret Vervecka of Rosendale, died Thursday at Veterans Hospital, Albany. He had been a resident of Rosendale for the past seven years. During World War II he served as sergeant with the U. S. Air Force in the Pacific Theatre. Besides his mother, a brother, Joseph Vervecka of Ridgewood, N. J., a niece and nephew survive. Funeral arrangements have not been completed for services which will be held at Richmond Hills, Queens.

**Moses H. Van De Mark**

Moses H. Van De Mark, 76, of 156 St. James Street, died suddenly Friday. He had been a resident of Kingston for many years and was formerly employed as a clerk at the Mohican Market. Mr. Van De Mark was a member of the Golden Age Club. Surviving are three sisters, Mrs. Lawrence E. Osterhoudt of Highland, Mrs. Jennie B. Scott of Poughkeepsie, Mrs. Florence Pinkham of Flushing and several nieces and nephews. Friends may call at the W. N. Conner Funeral Home, Inc., 296 Fair Street, Sunday from 2 to 4 and 7 to 9 p. m., where funeral will be held Monday at 2 p. m. Burial will be in Fairview Cemetery, Stone Ridge.

**Mrs. Mary L. Kellerhouse**

Mrs. Mary L. Kellerhouse, 88, of 22 John Street, died at Benedictine Hospital Friday. She was born Feb. 20, 1874 at Chatham, Columbia County. Her husband, Charles Kellerhouse, died April 23, last year. She was a member of Saugerties Reformed Church. Surviving are two sons, James of Woodland Acres and John Kellerhouse of Saugerties; two sisters, Mrs. Nellie Finch of Troy and Mrs. Susan Laraway of Philmont; also, three grandchildren and several nieces and nephews. Funeral services will be held Sunday, 2 p. m., at Seamon Funeral Home, John and Lafayette Streets, Saugerties. The Rev. Henry L. Reinewald, pastor of Plattekill Reformed Church, Mt. Marion, will officiate. Burial will be in Blue Mountain Cemetery. Friends may call at any time.

**Mrs. Joseph Castellana**

Mrs. Joseph Castellana Sr., 68, of Springtown Road, New Paltz, died suddenly Friday at her home. She was the former Fannie Carosella, daughter of the late Settimia and Josephine Calouri Carosella. Mrs. Castellana was born in Italy June 11, 1893, and made her home in New Paltz for the past 25 years. She is a member of St. Joseph's Church, New Paltz. Surviving are her husband; three sons, Luca of Mt. Vernon; Theodore of New Paltz, and Joseph Jr., of Albany; three brothers, Anthony of Massachusetts; Louis of Long Island, and Peter Carosella of New York City; a sister, Mrs. Mary Milianta of the Bronx; also seven grandchildren and several nieces and nephews. The funeral will be held Monday with a Mass of requiem at St. Joseph's Church, New Paltz at 11 a. m. Burial will be in St. Charles Cemetery, Gardiner. Friends may call at Pine Funeral Home Inc., New Paltz today and Sunday afternoon and evening. The Rosary will be recited at the funeral home Sunday at 8 p. m.

# Four Pay Fines In City Court

Four persons appeared in City Court today on traffic violations and paid fines. One, who was given a summons for not having in his possession a registration certificate or operator's licenses, had the charge dismissed when he presented both documents.

Richard Roberg of 1 Warren Street, Coxsackie, who was arrested April 26 on a speeding charge, paid a $15 fine.

Larry Hoyt of 1 Ardsley Street, Kingston, who was issued a summons on May 3 for passing an amber light, paid $5.

Peter Bettenhausen, Rt. 4, Box 201, Kingston, also issued a summons for passing an amber light on May 3, paid $5.

Harry Smith of 45 St. James Street, charged with speeding on May 5 and traveling the wrong way was on a one way street, paid $15 on the speeding charge and $5 for the one way street violation.

John Zaccheo, 256 Albany Avenue, had charges of not possessing a registration certificate and failure to have an operator's license dismissed. He produced the licenses in court.

# Woman Stabbed Fatally in Home

ROCHESTER, N. Y. (AP) — Twenty-year-old Mrs. Myra Mae Baxter was found stabbed to death Friday in an apartment near her home on the fringe of downtown Rochester.

Police said Mrs. Baxter's body was in the bathroom of an apartment occupied by Griffin Gaithers, 18. A 4-inch paring knife was embedded in her left side.

The body was found by Andrew Redden, who lived with his wife and three small children in a second - floor apartment above Gaithers'. Mrs. Baxter frequently did baby sitting for the Reddens, police said.

Gaithers was being questioned today by police.

All involved are Negroes.

## Metcalf Is Critical

AUBURN, N.Y. (AP)—An Upstate Republican state senator, who opposed restoration of milk-dating in New York City, says Gov. Rockefeller has made the problems of dairymen "a political football to be kicked about."

George R. Metcalf, R-Auburn, said Friday "It is difficult to understand why Gov. Rockefeller would seem to blame dairymen for their own plight."

Rockefeller told farmers in Salamanca Thursday they should advertise their product in large markets, such as New York City, where, he said, the city health department has issued a pamphlet advising adults against drinking milk "because of Cholesterol and other things."

## Accused of Red Tinge

WASHINGTON (AP)—A government board says the International Union of Mine, Mill and Smelter Workers is Communist-infiltrated and therefore cannot represent employes under the National Labor Relations Act. Union officials denied the finding and said they would file an immediate appeal.

The decision was announced Friday by the Subversive Activities Control Board. In a 97-page report, it backed the findings of board member Francis Cherry, who sat as an examiner, that the union was heavily laced with Communists or Communist sympathizers.

# Deaths

DALLAS, Tex. (AP) — John Lynch Lancaster, who retired in 1952 as chairman of the board of the Texas & Pacific Railroad, died Thursday night. Lancaster, who was 92, was a native of Jackson, Tenn. He began his railroad career in 1885 as a rodman.

LOS ANGELES (AP) — Rita Young, 61, widow of composer-conductor Victor Young, died Friday in a hospital. She married Young in 1922. He died in 1956 of a heart attack.

## DIED

**DENIS**—At rest May 4, 1962, Linda Hildebrandt Denis of Sunset Park, Town of Ulster, mother of Lester Denis; grandmother of Robert Denis and Vivian Longto.

Entrusted to the care of The Keyser Funeral Service, Kingston Chapel, Albany and Manor Avenues, where the Rev. William J. McVey will officiate on Monday at 2 p. m. Relatives and friends are invited. Interment in Wiltwyck Cemetery. The family will receive their friends at the funeral home Saturday 7 to 9 and Sunday 2 to 4 and 7 to 9 p. m.

**Attention Members of Lake Katrine Grange No. 1065**

All members are requested to meet at the Keyser Funeral Service, Kingston Chapel, on Sunday evening at 8 p. m., where we will hold ritualistic services for our deceased member, Linda H. Denis.

PERCY BUSH
Master
MARGARET MENGER
Secretary

**NORTH** — Elinor Hasbrouck of 11 Elting Court, Ellenville, N. Y., suddenly on Friday, May 4, 1962; wife of Alfred R. North; mother of Alfred Jr., Paul and Vicki North, all at home; daughter of William Neal Hasbrouck of Greenfield Road, Ellenville; sister of Bernice Holotick, Phillipsport, N. Y., Mary Decker of Kingston, William Neal Hasbrouck Jr. of Jamaica, N. Y. Also surviving are her paternal grandmother and several aunts, uncles, nieces and nephews and cousins.

Funeral services will be conducted from the Gazlay Funeral Home, Inc., Stone Ridge on Monday, May 7 at 2 p. m. Interment will be in Fairview Cemetery, Stone Ridge. Friends may call at the funeral home this evening 7 to 9 and Sunday 2 to 4 and 7 to 9 p. m.

**VanDeMARK**—Suddenly in this city, May 4, 1962, Moses H. VanDeMark; brother of Mrs. Lawrence E. Osterhoudt, Mrs. Jennie B. Scott and Mrs. Florence Pinkham.

Friends may call at the W. N. Conner Funeral Home, Inc., 296 Fair Street, Sunday from 2 to 4 and 7 to 9 p. m., where funeral will be held Monday, May 7, 1962, at 2 p. m. Interment in Fairview Cemetery, Stone Ridge, N. Y.

**Memoriam**

In loving memory of our father and grandfather Joseph Rougier, who passed away 13 years ago today May 5, 1959.

To those who have a loved one
Cherish him with care;
For you'll never know the heartache
Till you find he isn't there.

MR. and MRS. CONSTANT
Daughter and Son-in-law
LONGTO and
GRANDCHILDREN


Jenson & Deegan, Inc.
Air-Conditioned
Funeral Home
15 Downs Street
New York City Chapel Available
Telephone FE 1-1425



KEYSER
Funeral Service, Inc.
FE 1-1473
CONVENIENT LOCATIONS
KINGSTON CHAPEL
ALBANY and MANOR
PORT EWEN CHAPEL
BROADWAY and STOUDT

# Hepatitis

quite common. Carriers of the disease occur. These can spread hepatitis to others. The virus is quite plentiful in the bowel movements and stools. This makes possible a direct spread from person to person by close contact. In New York State and in Ulster County, it is believed that most cases develop by direct contact to other cases. Good personal hygiene must be encouraged—toilet habits or techniques are more important than some think. The rule—Wash your hands before leaving the bathroom is quite important.

**Can Be Serious Illness**

"Occasionally epidemics can occur from an infected water supply—a food supply. When this occurs, it may be noted by the Health Department, through the reporting of our physicians. An investigation would be promptly made to prevent a recurrence of the epidemic, through food and water.

"Infectious hepatitis can be a serious illness to some Ulster County people. They may have indigestion for a day—perhaps some burping and belching—perhaps some light colored stools. They may not feel too ill—they may feel fine the next day. But they could infect their family or friends or co-workers. Some may be very ill for two or three months in a hospital, with severe jaundice and liver damage. The physician can study the symptoms, check the person, make the diagnosis and initiate proper measures. He can do nothing if the patient does not go to him. See your physician. Let's keep our belated outbreak of hepatitis in Ulster County from becoming epidemic."

Dr. Hall offered some statistics on hepatitis as follows:

"On January 19, 1962, the U. S. Public Health Services reported 'for the first time in 2½ years, the number of cases of hepatitis reported for the week, in the U. S. was lower than in the previous week.' The peak of an epidemic across the U. S. had been passed. Since Jan. 19 the reported cases have been fewer and fewer. Hepatitis always occurs in cycles, having peak years, several years apart. The previous peak was in 1954.

"Ulster County had few or no reported cases over the past few years, while a high rate developed across the country. Our peak does not correspond with the nation-wide peak. As rates across the country dropped, we began to have hepatitis reported here."

# May 8 Chamber

for action will be coordinated and reported to the board of directors. Specific parts of the solution of the problems will be assigned to committees for action. On such report involving Commercial Development has already been made and another on Industrial Development will be made at the meeting of the board of directors next Tuesday night.

"Some progress has been made to secure increased support on a fair share basis from members," Pepper continued, and "this increased support plus some new members, should make it possible to balance the 1962-63 budget." It was also suggested that still broader support of the Chamber of Commerce is more than justified especially among business and professions. "Activities like the support of the current Women's Bowling Tournament, the large amount of work done on the Ulster County Community College, the legislative activities and many others, justify more support on a broader basis," Pepper said today.

The new program of membership breakfast meetings will be continued after the very successful meeting held April 23. Another will be held later this month or early in June. All members and guests will be invited.

New Chamber of Commerce committees for 1962-63 are now in the process of being established. Pepper concluded by saying that volunteers to serve on one of the several committees would be welcome.

## Pravda Gets Award, Red One, Naturally

MOSCOW (AP) — Pravda, the newspaper of the Soviet Communist party, was awarded the Order of Lein Friday for 50 years of "outstanding services to the revolutionary movement," Tass, the Soviet news agency, reported.

## Learn of New Material For False Teeth

New York State Dental Society, a constituent of the ADA will feature at its 94th annual meeting at the Concord Hotel, Kiamesha, May 7-10th, an amazing new fiberglass, diamond impregnated polyester resin known as Diama-Lust, for fabricating false teeth.

The miracle new plastic is virtually unbreakable and wears at the same rate as natural teeth. Shades exactly duplicate the complete color spectrum of natural dentition. Diama-Lust has a Barcol hardness of 56.87.

Virgin diamond-dust contributes to the material's wear resistant properties.

# Bail Reduction Denied to Four In Bank Robbery

Reduction of bail for four men accused of the $43,107 armed robbery at the Dover Plains National Bank last month, was denied Friday by Dutchess County Judge John R. Schwartz.

Bail was fixed at $50,000 for each defendant. They are: Charles J. Cooper, 33, New York City, formerly of the Town of Dover; Perry P. Paulding, 20, also of New York City; Kenneth D. Graham, 29, New York, and William T. Maslousky, 20, Hurfville, N. J.

Edward J. Filipowitz, attorney for the defendant, asked for a reduction of bail, which was denied. He said if bail was reduced to $25,000 none of his clients could raise it.

Filipowitz told the judge the court was depriving his clients of their rights to raise bail.

Judge Schwartz said he had taken into consideration only the character of the crime committed, and that he had made it a point not to read any accounts of the robbery.

Even though the men have no prior records, I know that the bail is not excessive," the judge told defense counsel.

# Rocky's Tour Is

had given him the money and he was shortchanging the teachers—that they just got fed up and struck. . .They really were furious because they were being given the runaround."

During the day, Rockefeller visited the State University College at Fredonia and was greeted by many students wearing lapel cards saying, "No tuition."

The State University trustees are drawing up a uniform plan that is expected to include some form of tuition. Rockefeller has endorsed the principle of charging those students who can afford it.

A question was raised again Friday night by a student during a town meeting in Fredonia. Rockefeller asked if it was necessary for the state's taxpayers to give a free education to a youth when the youth possessed "a fine car."

# Air Power

lot Robert White. And in a hangar that was out of bounds for nearly everyone else it had on display for the President a U2 plane of the type used by Francis Gary Powers when he was downed on an espionage flight over Russia.

From a grandstand, Kennedy pushed a button that sent eight, giant B52 bombers, with 64 engines screaming, into a scramble that put them into the air 15 seconds apart. Six Voodoo interceptor fighters followed at five second intervals, with loud blasts from their afterburners.

It was a mock alert that would have been the real thing at 88 air bases around the world in event of actual war.

# Credit Secondary

time for the fourth quarter shopping season.

**Wants Action Now**

"I want action now," he pointed out, "so that the property owners involved can make plans to vacate their premises; so that final engineering plans can be started; and so that on the date the Housing and Home Finance Administration approves our application for the uptown urban renewal project, we can go immediately ahead in acquiring land, demolishing buildings, and constructing parking lots.


NOTICE

Kingston Cablevision will be off the air from Sunday, Midnight, May 6 to 8 a. m. Monday, May 7, while new electronic equipment is being installed at

Kingston Cablevision Antenna Site



Oral Roberts

I want to meet you this Sunday on . . .

WBAZ

1550 ON YOUR DIAL

8:00 - 8:30 A. M.


# Elect Rye Man Head of State City Managers

SYRACUSE, N.Y. (AP) — John A. Paulus of Rye is the new president of the City Managers Association of New York State.

He was elected Friday at the association's fourth annual conference to succeed Robert M. Urquhart of Bronxville.

Other officers elected were Ronald G. Forbes of Watertown, vice president and Victor Bortnick of Herkimer, secretary - treasurer.

A former deputy state comptroller told the conference that the state's aid to localities should be related to general needs rather than specific programs.

Allan K. Campbell said the present system of program aid "does not meet city needs."

Campbell, a deputy state comptroller in 1960-61, now is a professor at Syracuse University's Maxwell Graduate School of Citizenship and Public Affairs.

# JFK Popularity

wing troop indoctrination campaign, departed from his unbending role as a champion of the anti-Communist campaign of the conservative John Birch Society.

Stationed before a revolving door at a downtown Dallas hotel, Walker accosted everybody who came in sight. He announced to one and all that he was Gen. Walker and was running for governor.

State Atty. Gen. Will Wilson fired a new blast at Kennedy's Department of Agriculture for what he said was favored treatment of Billie Sol Estes, Texas financier under a fraud indictment.

Don Yarborough, 36-year-old Houston attorney and the youngest man in the race, beat the drums for a liberal viewpoint. He found all of his opponents for the Democratic nomination so conservative as to be crusty.

Marshall Formby, who has led the attack on Connally as the beneficiary of Vice President Johnson's political largess, encountered tragedy when his wife and two small children were seriously injured in an automobile accident at Hamlin, Tex.

**Voiceless But Confident**

In the Republican camp, candidate Roy Whittenburg wound up nearly voiceless but confident. Whittenburg, an Amarillo lawyer and a Borger publisher, attacked the U.S. Supreme Court and what he called its "obvious desire to do away with the Constitution."

Whittenburg was figured to run behind Jack Cox, Breckenridge oil man, who gave Daniel a close race for the Democratic nomination for governor in 1960 before turning Republican.

# Area Appraisers Meet Wednesday

Mid-Hudson Chapter of the Society of Residential Appraisers will hold the regular meeting Wednesday at the Ship Lantern Inn, Route 9W, Milton. A social hour will commence at 6 p. m., with a dinner of prime ribs following at 7 p. m.

David Jae of Mount Vernon, will be the guest speaker. His topic will be "Electric Heat and Its Effect on the Value of Residential Real Estate." Jae is an acknowledged expert in the field and will provide a highly informative talk.

Guests, wives and business associates are welcome. Reservations may be made through the Secretary Robert D. Glanz at the New Paltz Savings Bank.

## Oil Stove Explodes

While John Johnson of 7 Ulster Street was heating water on an oil stove shortly before 2 p. m. Friday, the oil stove exploded setting fire to the building. The building in which the fire started was a lean-to attached to a chicken coop in which 400 chickens were kept. Only four of the birds were lost. Firemen from Central Station responded to a phone call and extinguished the fire with pumper streams from Engine No. 1 A. H. Wicks Engine & Truck Company also responded. The fire was confined to the one story frame building which was attached to the one story chicken coop. Siding on the rear of the chicken coop was damaged.

## Held for Taking Plates

A 16-year-old youth was accused Friday of stealing a set of registration plates from a car owned by Nadler Rental Inc., Albany Avenue Extension, according to Kingston State Police. Trooper William Whalen said James Dibble, of Albany Avenue Extension, was accused of taking the plates. The youth pleaded guilty before Justice of the Peace Arthur A. Reilly, Town of Ulster, and was sentenced to 10 days in the county jail, troopers said.

## Radiator Falls on Leg

Marvin Lurie, 27, of 33 Hone Street received a compound fracture of the right leg Friday afternoon when a 600-pound 16-section radiator fell on his leg. Lurie, employed by B. Millen's & Sons, was taken to Kingston Hospital by the Fatum Ambulance. The accident occurred while unloading the radiator. The accident was investigated by Sgt. Bernard Fowler and Officers John W. Kennedy and George Deyo. The accident happened at 1:26 p. m.

## Rail Toll 155

TOKYO (AP)—The death toll in Japan's triple train crash Thursday rose to 155 today when salvage workers found the mangled body of a 51-year-old man beneath a shattered, overturned commuter car.

## Paltz Woman Unhurt In Saugerties Crash

A New Paltz woman escaped injury at 3:20 a. m. today when the car she was driving went out of control and struck a rock embankment off Route 9W in the Town of Saugerties.

According to a report of Troopers Thomas Crowley and Robert Mackey of Lake Katrine, Lucille Boise, 47, RD 2, New Paltz, was driving south on Route 9W when she lost control of the 1960 car owned by William Squire. The vehicle struck a rock embankment, then veered across the highway and struck a wooden fence.

The car was towed away. The driver escaped injury, troopers said.

# Highland Voting Today on Bond Issue for Schools

A large vote is anticipated today in the Highland Central School District when residents of that area go to the polls to vote on a $350,000 bond issue for refurbishing and modernizing the two existing schools.

Polls will be open at the High School from 2 to 9 p. m.

The proposition was defeated in March by 18 votes and since then the issue developed into a major controversial matter in the district.

Charles Andola, of Clintondale, president of the Board of Education, said Friday the bond issue includes the renovation of both buildings at the Highland school site, plus monies for site development.

"The renovations present the best opportunity for maintaining a large school in the village of Highland," Andola said. He noted that the State Department of Education will not approve an addition to the 1938 building, the high school.

Andola said that half of the 1903 building is only 13 years older than the present high school.

In an appeal to the voters of the district Andola said, "It is your children, your decision."

# Violence Flares Anew in Algeria

ORAN, Algeria (AP)—French authorities disclosed today five Europeans have disappeared from strife-torn Oran in the last few days and claimed some had been kidnaped by Moslems.

New violence was reported in both Algiers and Oran, as security forces pressed their house-to-house search for terrorists.

Secret army gunmen killed two Moslems and wounded one in Algiers, while four Moslem youths were shot to death in Oran's Jewish quarter.

Witnesses said the Moslems had been speeding through the Jewish quarter firing at passersby. The car crashed into a parked auto and the driver of the Moslems' car was killed.

The four passengers fled down narrow sidestreets. But they were quickly slain by gunmen from the Jewish quarter.

Earlier, the body of a Moslem, killed by gunfire, had been found in an area between Moslem and Jewish quarters. Later two Jews were wounded by rifle shots.

In other terrorist action, an explosion and fire heavily damaged a customs warehouse.

Terrorist attacks killed 37 persons and wounded 59 througnout Algeria Friday, authorities reported.

*Bunche Warns*

# India-Pakistan Conflict Could Link All Globe

OSWEGO, N.Y. (AP) — Dr. Ralph Bunche says world affairs affect the lives of all individuals now more than ever before.

He cited as an example the tension that has existed for several years betweeen India and Pakistan. The entire world would be involved, he said, if the dispute became a shooting war.

Bunche, United Nations undersecretary for special political affairs, addressed 2,000 persons Friday night at a meeting of the Oswego County Teachers Asssociation.

## Approve Teaching Communism Manuel

WASHINGTON — A Joint Committee of the American Legion and the National Education Association today approved for publication a manual of guidelines for teaching about Communism for the use of teachers in the junior and senior high schools of the nation.

First copies of the completed manual tentatively titled Teaching About Communism will be made available July 3 during the annual convention of the National Education Association in Denver this summer. Approval for publication came as a result of the meetings held this past week in Indianapolis by the Joint Committee and the National Executive Committee of the Legion.

## Troops Staying: Clay

BERLIN (AP)—Gen. Lucius D. Clay told West Berliners today the United States would keep troops in Berlin until the city and German nation were unified, "provided you still want us here."

President Kennedy's personal envoy to Berlin, who is leaving for the United States Tuesday, made the pledge as Mayor Willy Brandt named him an honorary citizen of the city—the first foreigner to get the honor since Czar Nicholas I of Russia.

# OCC Student Is Awarded 2-Year C-H Scholarship

An Orange County Community College honor student from Newburgh, Philip H. Gliedman Jr., has been selected as the first recipient of a new 2-year, $1,000-a-year scholarship presented by Central Hudson Gas and Electric Corporation.

The scholarship award was presented to Gliedman Friday afternoon by Central Hudson Lower Hudson Division Manager Frank W. Shay at special ceremonies in the offices of Orange County Community College President Dr. William G. Dwyer.

**To Graduate in June**

Gliedman, an electrical engineering student and a member of the Honor Society, will graduate from the Community College in Middletown in June with an Associate of Science degree and will use the scholarship to complete requirements for a baccalaureate degree at New York University.

The selection of the scholarship winner was made, on the basis of scholastic ability and evidence of leadership qualities, from among eight candidates nominated by the Orange County College and Dutchess Community College in Poughkeepsie.

Judges for the selection were Richard J. Whalen, general manager of the International Business Machines plant in Kingston; Richard Small, vice president and general manager of Western Printing and Lithographing Company in Poughkeepsie and Frank T. McCue, publisher of the Evening News, Newburgh and Beacon area daily newspaper.

Dr. Robert Pyle, Dean of the College of the State University College at New Paltz, served as consultant to the judges in reviewing the academic achievements and abilities of the candidates.

**Father Is Policeman**

Gliedman is the son of Newburgh City Police Lieutenant and Mrs. Philip Gliedman of 6 Gardner Street, Newburgh.

The scholarship winner is a member of the Engineering and Technology Society at the Orange County College and, while a student at the Newburgh Free Academy, served as president of the National Honor Society chapter and of the Alpha-Phi Club of Hi-Y.

In addition to the new scholarship for graduates of area Community Colleges, Central Hudson will continue to award its annual 4-year engineering scholarship to Rensselaer Polytechnic Institute to a graduate of an area high school.

## *Cottekill*

COTTEKILL — Worship service at the Cottekill Reformed Church Sunday 9:30 a. m. will be conducted by Dixon McGrath of Stone Ridge. Sunday school with Arthur De Puy superintendent is at 10:45 a. m.

The Ladies' Aid Society held its regular monthly meeting at the home of Mrs. Arthur De Puy, Tuesday evening.

Mrs. Monica Kelder spent Easter with her daughter and family, Mr. and Mrs. John Stewart. Mrs. Stewart and her children returned to Bayonne, N. J., with her mother and spent the week there returning home Saturday.

Mr. and Mrs. Oscar Beach took their grandson, Bruce Lutz, home to Paramus, N. J., Sunday afternoon.

Mrs. Rose Lunwebber was called to Jersey City due to the illness of her son William Lunwebber.

Herman Miller is a patient at the Benedictine Hospital where he underwent surgery Thursday morning.

Mrs. Ann Boos of New Paltz was a dinner guest of Mrs. Edward Garlick Thursday.

Mr. and Mrs. Arthur De Puy entertained at dinner Wednesday in honor of the birthday of their son Arthur, Mr. and Mrs. Arthur De Puy of Hurley, Mr. and Mrs. John McGrane of Kingston and Mr. and Mrs. Earl Eck of Ellenville.

Miss Kathy Reiley returned to her home in Oneonta Sunday afternoon after spending her vacation with her aunt, Mrs. Calvin Craig and family.

Herbert Bundy formerly of Kingston has rented a cottage belonging to Arthur Sheeley.

Mrs. Lillian Misner returned to her home in Bloomingdale, N. J., Friday after spending some time with her sister-in-law, Mrs. Idella Signor.

Mr. and Mrs. George Maitland spent Saturday in Woodstock.

Mr. and Mrs. Jack Wood and family returned from their vacation trip through the south, Sunday afternoon.

# Coal Firm Will Study Problem Of 2-Year Fire

HARRISBURG (AP)—The Glen Alden Coal Co. has agreed to take another look at its position in the controversy over a burning culm pile in Ashley, Luzerne County.

Still disclaiming any responsibility for the smoldering pile, the firm told Atty. Gen. David Stahl Friday it would review the situation to determine whether it should try to solve the problem.

The culm pile has been burning for more than two years now and the state Health Department has declared it a menace to air pollution.

However, Glen Alden sold the huge pile to the Pennsupreme Coal Co. of New York last February. Since then, Glen Alden has claimed it is not responsible for any air pollution caused by the burning waste.

## Mrs. Baxter Dies, Wife of Educator

NEW YORK (AP)—Mrs. Anne Strang Baxter, 73, wife of Dr. James P. Baxter, president emeritus of Williams College, died Friday at her Manhattan home.

Her husband served as president at Williams from 1937 to 1961.

Funeral services will be held Monday at Williams College Chapel, Williamstown, Mass.

# Second Youthful Mother Dies of Gunshot Wounds

Mrs. Eleanor North, 24, mother of three children and wife of Alfred North of 11 Elting Court, Ellenville, died at 9 p. m. Friday at the Veterans Memorial Hospital, Ellenville, of self-inflicted gunshot wounds, according to Police Chief Abe Rand.

The chief said Mrs. North reportedly shot herself at about 1:30 p. m. with a rifle in her home. She was rushed to the hospital by the Ellenville Rescue Squad.

County Coroner Francis J. McCardle was notified.

Mrs. North was the second young Ellenville mother to die of gunshot wounds within three days. On Wednesday, Mrs. Mary Louise Raiola Evans, wife of Clifford Evans Jr., of 32 Circle Avenue, Ellenville, was found dead, seated on a couch in her home.

Coroner Arthur C. Chipp, of Kerhonkson, investigated the death of Mrs. Evans with village and State Police.

No verdict has been rendered in either death.

Mrs. North was a lifelong resident of Ellenville, a member of the Pioneer Engine Co. Auxiliary, and the Ellenville Methodist Church. She was a Sunday school teacher at the church, and active with the Cancer drive in the community.

In addition to her husband she is survived by three children, Alfred Jr., Paul and Vicki, all at home; her father, William N. Hasbrouck of Greenfield Road, Ellenville; two sisters, Bernice Holotick of Phillipsport, Mary Decker, of Kingston; a brother, William N. Hasbrouck Jr., of Jamaica, L. I.; her paternal grandmother, several aunts and uncles and nieces and nephews.

Funeral will be held from Gazlay Funeral Home Inc., Stone Ridge, Monday 2 p. m. with the Rev. Orson Rice, pastor of Ellenville Methodist Church, officiating. Burial will be in Fairview Cemetery, Stone Ridge.

Friends may call at the funeral home today from 7 to 9 p. m., and Sunday from 2 to 4 and 7 to 9 p. m.

## Jayne, Mickey Love Again

HOLLYWOOD (AP) — Love is bustin' out all over again on Sunset Boulevard.

Mickey loves Jayne. Jayne loves Mickey — and Stanley the gatecrasher hates Marcel.

Actress Jayne Mansfield proved Friday that divorces can be even briefer than marriages in Hollywood.

About 21 hours after she had filed a divorce suit in nearby Santa Monica, she called a news conference by the heart-shaped pool in her backyard. There to Mickey Hargitay, her Hungarian tarzan, she vowed: "Mickey, I'm your Jayne. I always loved you, darling, even while I was filing for divorce."

## Franco Acts on Strikes

MADRID, Spain (AP)—Generalissimo Francisco Franco proclaimed today a state of emergency in three key provinces in Spain's industrial north to try to halt a spreading wave of strikes.

Franco's decree, to remain effect at least three months, was aimed mainly at the Asturias coal mines, where 20,000 miners struck for higher pay a month ago leaving at least another 20,000 without work.

Strikes are technically outlawed in Spain.

## 14 Reds Killed

SAIGON, South Viet Nam (AP)—Fourteen Viet Cong were killed and 171 persons were arrested in a mopping up operation in three southern provinces, a South Viet Nam military communique reported today.

Government forces suffered no losses in the action Wednesday in the provinces of Kien Phong, Kien Tuong and Dinh Tuong, the communique said.

## Two Killed in Crash

NEW YORK (AP) — An auto swerved out of control and smashed through an iron railing on the West Side Highway early today, killing two persons.

Police identified the dead as Cannis Koiner, 37, of The Bronx, the driver, and Midge Banks, about 40.

## Warns of Intrusion

TOKYO (AP)—Red China issued today a "serious warning" against alleged American intrusion into Chinese territorial waters. It was the Communists' 201st "serious warning."

Peiping radio charged that a U.S. warship entered China's waters off the Hsisha Islands, Kwantung Province, Friday.

## Drowns in Cistern

BARKER, N.Y. (AP) — Walter J. Slisz, 59, of Barker, drowned Friday night in a cistern at a factory in this Niagara County community. He was employed at the factory.

Details of the drowning were not determined.

## Chemung Man Killed

PINE CITY, N. Y. (AP) — Charles Nicholas, 84, of Pine City, was injured fatally Friday when he was hit by an automobile in this Chemung County community just south of Elmira.

# Local Death Record

**Vincent Vervecka**

Vincent Vervecka, 44, son of Mrs. Margaret Vervecka of Rosendale, died Thursday at Veterans Hospital, Albany. He had been a resident of Rosendale for the past seven years. During World War II he served as sergeant with the U. S. Air Force in the Pacific Theatre. Besides his mother, a brother, Joseph Vervecka of Ridgewood, N. J., a niece and nephew survive. Funeral arrangements have not been completed for services which will be held at Richmond Hills, Queens.

**Moses H. Van De Mark**

Moses H. Van De Mark, 76, of 156 St. James Street, died suddenly Friday. He had been a resident of Kingston for many years and was formerly employed as a clerk at the Mohican Market. Mr. Van De Mark was a member of the Golden Age Club. Surviving are three sisters, Mrs. Lawrence E. Osterhoudt of Highland, Mrs. Jennie B. Scott of Poughkeepsie, Mrs. Florence Pinkham of Flushing and several nieces and nephews. Friends may call at the W. N. Conner Funeral Home, Inc., 296 Fair Street, Sunday from 2 to 4 and 7 to 9 p. m., where funeral will be held Monday at 2 p. m. Burial will be in Fairview Cemetery, Stone Ridge.

**Mrs. Mary L. Kellerhouse**

Mrs. Mary L. Kellerhouse, 88, of 22 John Street, died at Benedictine Hospital Friday. She was born Feb. 20, 1874 at Chatham, Columbia County. Her husband, Charles Kellerhouse, died April 23, last year. She was a member of Saugerties Reformed Church. Surviving are two sons, James of Woodland Acres and John Kellerhouse of Saugerties; two sisters, Mrs. Nellie Finch of Troy and Mrs. Susan Laraway of Philmont; also, three grandchildren and several nieces and nephews. Funeral services will be held Sunday, 2 p. m., at Seamon Funeral Home, John and Lafayette Streets, Saugerties. The Rev. Henry L. Reinewald, pastor of Plattekill Reformed Church, Mt. Marion, will officiate. Burial will be in Blue Mountain Cemetery. Friends may call at any time.

**Mrs. Joseph Castellana**

Mrs. Joseph Castellana Sr., 68, of Springtown Road, New Paltz, died suddenly Friday at her home. She was the former Fannie Carosella, daughter of the late Settimia and Josephine Calouri Carosella. Mrs. Castellana was born in Italy June 11, 1893, and made her home in New Paltz for the past 25 years. She is a member of St. Joseph's Church, New Paltz. Surviving are her husband; three sons, Luca of Mt. Vernon; Theodore of New Paltz, and Joseph Jr., of Albany; three brothers, Anthony of Massachusetts; Louis of Long Island, and Peter Carosella of New York City; a sister, Mrs. Mary Milianta of the Bronx; also seven grandchildren and several nieces and nephews. The funeral will be held Monday with a Mass of requiem at St. Joseph's Church, New Paltz at 11 a. m. Burial will be in St. Charles Cemetery, Gardiner. Friends may call at Pine Funeral Home Inc., New Paltz today and Sunday afternoon and evening. The Rosary will be recited at the funeral home Sunday at 8 p. m.

# Four Pay Fines In City Court

Four persons appeared in City Court today on traffic violations and paid fines. One, who was given a summons for not having in his possession a registration certificate or operator's licenses, had the charge dismissed when he presented both documents.

Richard Roberg of 1 Warren Street, Coxsackie, who was arrested April 26 on a speeding charge, paid a $15 fine.

Larry Hoyt of 1 Ardsley Street, Kingston, who was issued a summons on May 3 for passing an amber light, paid $5.

Peter Bettenhausen, Rt. 4, Box 201, Kingston, also issued a summons for passing an amber light on May 3, paid $5.

Harry Smith of 45 St. James Street, charged with speeding on May 5 and traveling the wrong way was on a one way street, paid $15 on the speeding charge and $5 for the one way street violation.

John Zaccheo, 256 Albany Avenue, had charges of not possessing a registration certificate and failure to have an operator's license dismissed. He produced the licenses in court.

# Woman Stabbed Fatally in Home

ROCHESTER, N. Y. (AP) — Twenty-year-old Mrs. Myra Mae Baxter was found stabbed to death Friday in an apartment near her home on the fringe of downtown Rochester.

Police said Mrs. Baxter's body was in the bathroom of an apartment occupied by Griffin Gaithers, 18. A 4-inch paring knife was embedded in her left side.

The body was found by Andrew Redden, who lived with his wife and three small children in a second - floor apartment above Gaithers'. Mrs. Baxter frequently did baby sitting for the Reddens, police said.

Gaithers was being questioned today by police.

All involved are Negroes.

## Metcalf Is Critical

AUBURN, N.Y. (AP)—An Upstate Republican state senator, who opposed restoration of milk-dating in New York City, says Gov. Rockefeller has made the problems of dairymen "a political football to be kicked about."

George R. Metcalf, R-Auburn, said Friday "It is difficult to understand why Gov. Rockefeller would seem to blame dairymen for their own plight."

Rockefeller told farmers in Salamanca Thursday they should advertise their product in large markets, such as New York City, where, he said, the city health department has issued a pamphlet advising adults against drinking milk "because of Cholesterol and other things."

## Accused of Red Tinge

WASHINGTON (AP)—A government board says the International Union of Mine, Mill and Smelter Workers is Communist-infiltrated and therefore cannot represent employes under the National Labor Relations Act. Union officials denied the finding and said they would file an immediate appeal.

The decision was announced Friday by the Subversive Activities Control Board. In a 97-page report, it backed the findings of board member Francis Cherry, who sat as an examiner, that the union was heavily laced with Communists or Communist sympathizers.

# Deaths

DALLAS, Tex. (AP) — John Lynch Lancaster, who retired in 1952 as chairman of the board of the Texas & Pacific Railroad, died Thursday night. Lancaster, who was 92, was a native of Jackson, Tenn. He began his railroad career in 1885 as a rodman.

LOS ANGELES (AP) — Rita Young, 61, widow of composer-conductor Victor Young, died Friday in a hospital. She married Young in 1922. He died in 1956 of a heart attack.

## DIED

**DENIS**—At rest May 4, 1962, Linda Hildebrandt Denis of Sunset Park, Town of Ulster, mother of Lester Denis; grandmother of Robert Denis and Vivian Longto.

Entrusted to the care of The Keyser Funeral Service, Kingston Chapel, Albany and Manor Avenues, where the Rev. William J. McVey will officiate on Monday at 2 p. m. Relatives and friends are invited. Interment in Wiltwyck Cemetery. The family will receive their friends at the funeral home Saturday 7 to 9 and Sunday 2 to 4 and 7 to 9 p. m.

**Attention Members of Lake Katrine Grange No. 1065**

All members are requested to meet at the Keyser Funeral Service, Kingston Chapel, on Sunday evening at 8 p. m., where we will hold ritualistic services for our deceased member, Linda H. Denis.

PERCY BUSH
Master
MARGARET MENGER
Secretary

**NORTH** — Elinor Hasbrouck of 11 Elting Court, Ellenville, N. Y., suddenly on Friday, May 4, 1962; wife of Alfred R. North; mother of Alfred Jr., Paul and Vicki North, all at home; daughter of William Neal Hasbrouck of Greenfield Road, Ellenville; sister of Bernice Holotick, Phillipsport, N. Y., Mary Decker of Kingston, William Neal Hasbrouck Jr. of Jamaica, N. Y. Also surviving are her paternal grandmother and several aunts, uncles, nieces and nephews and cousins.

Funeral services will be conducted from the Gazlay Funeral Home, Inc., Stone Ridge on Monday, May 7 at 2 p. m. Interment will be in Fairview Cemetery, Stone Ridge. Friends may call at the funeral home this evening 7 to 9 and Sunday 2 to 4 and 7 to 9 p. m.

**VanDeMARK**—Suddenly in this city, May 4, 1962, Moses H. VanDeMark; brother of Mrs. Lawrence E. Osterhoudt, Mrs. Jennie B. Scott and Mrs. Florence Pinkham.

Friends may call at the W. N. Conner Funeral Home, Inc., 296 Fair Street, Sunday from 2 to 4 and 7 to 9 p. m., where funeral will be held Monday, May 7, 1962, at 2 p. m. Interment in Fairview Cemetery, Stone Ridge, N. Y.

**Memoriam**

In loving memory of our father and grandfather Joseph Rougier, who passed away 13 years ago today May 5, 1959.

To those who have a loved one
Cherish him with care;
For you'll never know the heartache
Till you find he isn't there.

MR. and MRS. CONSTANT
Daughter and Son-in-law
LONGTO and
GRANDCHILDREN


Jenson & Deegan, Inc.
*Air-Conditioned Funeral Home*
15 Downs Street
New York City Chapel Available
Telephone FE 1-1425



KEYSER
Funeral Service, Inc.
FE 1-1473
CONVENIENT LOCATIONS
KINGSTON CHAPEL
ALBANY and MANOR
PORT EWEN CHAPEL
BROADWAY and STOUDT

# SOCIAL ACTIVITIES

SOCIETIES • CLUBS • PERSONALS

## Nancy Louise Ludwigsen Is Betrothed; Will Wed Robert VanKeuren of Tillson

MISS NANCY L. LUDWIGSEN
(Pennington photo)

Mr. and Mrs. Carl H. Ludwigsen of Long Island announce the engagement of their daughter, Nancy Louise, to Robert E. Van Keuren, son of Mr. and Mrs. Ray Van Keuren of Tillson.

Miss Ludwigsen is an alumna of East Islip High School, Long Island. She is employed by the Benedictine Hospital as a secretary.

Mr. Van Keuren is an alumnus of Kingston High School and served two years with the U. S. Army. He is employed by Provan Petroleum and Transportation Inc., Rosendale Branch.

No date has been set for the wedding.

## Good Taste Today

By EMILY POST

*Author of "Children Are People" and Etiquette," etc.*

**FLOWERS WRONG COLOR FOR HER DRESS**

Q: My nephew is going to be married shortly. Last week he called to tell me that he had ordered a corsage for me to wear to the wedding. I happened to find out, quite by accident, that the corsage is of red roses. My dress is in the pink family and red roses just won't go with it. I had planned to wear white camellias. Will you please tell me what, if anything, I can do about this without hurting his feelings?

A: Tell him frankly that quite by accident you found out from the florist that the corsage he ordered for you is of red roses and that beautiful as they are, they won't go with the color of your dress. Ask him if he would mind very much changing the order from red to white.

**Helping Man With His Coat**

Q: I am a girl, 20 years old, and live at home with my parents. The other evening my aunt, uncle, their daughter and her boy friend came to visit us. Upon leaving, I handed them their coats. As my cousin's boy friend was standing close to me, I helped him with his coat. As I did this my uncle held my aunt's coat for her, leaving my cousin with no one to help her with her coat. Instead of putting on her own coat, she just stood there and waited for her boy friend to do so. He looked embarrassed and she looked furious. Was I wrong to help him?

A: I am sorry to say that you were wrong. A woman does not help a man on with his coat unless he is obviously in need of assistance.

**Tipping Driving Instructor**

Q: I am considering taking driving lessons and there has been some discussion among my friends as to whether or not the driving instructor should be tipped. Many seem to feel that the lessons are expensive enough, while others seem to feel there is some service involved. Will you please tell me if a tip is customary in this instance?

A: A driving instructor is not given a tip.

* * *

The Emily Post Institute offers readers booklets on a variety of subjects concerning etiquette. If you would like the booklet entitled "The Bride's Trousseau," send 10 cents in coin and a self-addressed, stamped envelope to the Emily Post Institute, care of The Freeman.

* * *

The Emill Post Institute cannot answer personal mail, but all questions of general interest are answered in this column.

(A Bell Syndicate Feature)

### Bridal Shower Is Given

A surprise bridal shower was given at The Alpine on April 26 for Miss Patricia Perry. Hostesses were Mrs. Fred Suppies and Miss Gail Pieper.

Among those attending were the Mmes Salvatore Castiglione, Aden Stoutenburg, Patrick English, Chris Perry Sr., Michael Perry, Fred Pieper, Carlo Castiglione, William McManus, John Whalen, Kenneth Neisser Jr., Charles C. Roach, Robert LaWare and Walter Carver.

Also the Misses Noreen English, Betty McManus and Mary Glennon.

Gifts were also received from the Mmes. Clarence Perry, James Perry Sr., Joseph Perry, Chris Perry Jr., Paul Shanley, John Netter, Rosalie Castiglione, John Russell, and the Misses Margaret Tierney, Mary Katherine Eselby, Joan Whalen and Judy Matthews.

Miss Perry will wed C. Richard English on June 30.


Read The Chiropractic Health Column On Each Saturday's Society Page . . .

Donald W. Cone
— Chiropractor —
79 Maiden Lane FE 1-0032

RUMMAGE SALE
MAY 8-9
9 A.M. - 4:30 P.M.
Ahavath Israel Vestry Hall
72 Wurts Street
sponsored by Sisterhood Ahavath Israel

ST. PAUL'S LUTHERAN CHURCH
CAFETERIA SUPPER
355 HASBROUCK AVENUE
WEDNESDAY, MAY 9th from 5:30
MENU: Creamed chicken on biscuits, Swedish meat balls, mashed or scalloped potatoes, green peas, macaroni and cheese, baked beans, baked tuna, assorted Jell-O salads, cabbage salad, pickled beets, deviled eggs, rolls, apple squares, coffee, tea, milk.
TICKETS, Children under 12 — 85c Adults $1.50

DeLUXE SUNDAY DINNER
Enjoyed by all when you take the Family to Dinner at HOPPEY'S Wonderful Menu !
Special prices for children's dinners
listen to Wayne Cusher on the Hammond Organ Nightly Except Wednesday
Fine FOOD SERVICE ATMOSPHERE
Hoppey's OPP. COURT HOUSE 286 WALL STREET DIAL FE 8-9677

MISS CAROL LANE

## Touring Authority To Address Mothers Club, St. Peter's

"Adventure A La Car" will be the theme of a talk to be given by Carol Lane, America's foremost authority on automobile travel, and women's travel director of Shell Oil Company, when she speaks before the St. Peter's Mothers Club, at St. Peter's School Hall, on May 10, at 8:00 p. m., it was announced by Mrs. Frank Salvino, club president.

Employing visual aids, Miss Lane will demonstrate how to pack, how to travel easily with children, and the art of vacation budgeting. She will also discuss novel vacation ideas, including suggestions on how to take a "tourette" on week ends. A special feature in her suitcase packing technique is the use of "luggage leaves" to separate layers of clothing.

America's "First Lady of Touring," Miss Lane travels over 60,000 miles each year, researching and testing ideas for family automobile travel. Her unique suggestions for short cuts to easier touring have been widely accepted by the motoring public.

Carol Lane is the author of a nationally syndicated newspaper column, "Tips on Touring," and has written many articles and booklets on her travels. She is a frequent guest on radio and television shows. The annual Carol Lane Awards for women's achievements in traffic safety are named for her, and her St. Peter's Mothers Club talk will include a brief description of the awards and advice on how members of the audience can participate in next year's program.

### The Joiners

*News of Interest to Fraternal Organizations*

Rondout Lodge, 343, F&AM will meet in Masonic Temple, 31 Albany Avenue, Monday night at which time Ladies' Night will be observed at 8 o'clock. No meeting will be held in order that the program of entertainment can start promptly on time. Junior Warden Robert B. Greene has arranged an exceptionally fine program of entertainment and all Master Masons and their ladies are invited. Refreshments will be served in the dining room following the program and a social hour enjoyed.

## Member Campaign for Community Concert Series Is Drawing to Close; Sunday Meeting

For more than 30 years workers have gone about the business of subscribing an audience for the series of three concerts to be presented the following winter in the Community Concert Association tradition. The last few days of the campaign are approaching and memberships in next season's association are open to all.

Anyone may join the group simply by paying the annual dues now to any worker or at the headquarters in the Governor Clinton Hotel next week. No tickets are ever sold for individual programs.

"In this systematic organized audience, there has never been a loss or profit," noted John McCullough, local president, as he thought over the proven plan of Community Concerts in Kingston. "Each member shares equally in the support of the project and in enjoying the concert because all dues go toward paying artists' fees and concert presentation costs. The more members we have, the better artists we can obtain," McCullcugh said.

Those who join now will have the privilege of attending the three concerts next winter: Pittsburgh Symphony Orchestra with William Steinberg, conducting and featuring Lee Luvisi as piano soloist; the Robert Shaw Chorale and Orchestra; and Metropolitan Opera baritone, Frank Guarrera.

Workers in the area include in Kingston the Mmes. George Baron, Harry Beatty Jr., Henry L. Bibby, Bert Bishop, Herbert I. Bloom, Larry Bogert, Helen B. Buchholtz, William Burtnett, Robert E. Cart, Lester Decker, Edward Flick, Bernard Forst, Harold Francis, James Gaddis, Ralph Harper, G. V. D. Hutton, Ellsworth Johnson, Rosemary Jones, Louis Kegler, David Kline, Lloyd LeFever and Lugarda Maines.

Also the Mmes. Henry Millonig, Harold L. Rakov, Merrill Reynolds, William Rylance, Jeremiah Sachs, Gorman Shellhammer, Charles Selzo, John I. Snyder, Albert O. Sonnenberg, Robert Stedge, Henry T. Terpening, C. S. Treadwell, Joyce Wert and Merrill Yaple.

Also the Misses Alberta Davis, Nan Goldrick, Lucinda Healy, Mary Ingalls, Mary Keresman, Ethel Martin, Ethel Mauterstock, Edna Merrihew, Frances Osterhoudt, Terry Roberts, Florence Tappen, Alice Toole, Dr. Elizabeth Collins;

Mr. and Mrs. Harry C. Seitz, Mr. and Mrs. Stuart Munson, Mr. and Mrs. John Hill, Mr. and Mrs. Harry Hults, Cantor and Mrs. Julian Lohre;

John Breithaupt, Thomas Carpino, Oscar J. Lawatsch, John Lawson, John Molloy, John A. McCullough, Jay Rifenbary, Clayton Smith, Leonard Stine, A. Donald Sweeney, Charles Whittaker and L. Zimet;

Mrs. Leroy Atwater in Tannersville; Mrs. Harrison Cornish, Port Ewen; Mrs. Samuel Friedman, Phoenicia; Mrs. Hans Cohn, Mrs. Edward Menard, Mrs. Harry Mirick and Mrs. Watson I. Goodrich Jr., Woodstock; Mrs. Ernest Jansen, High Falls; Mrs. Herman K. Knaust Jr., and Mrs. Jack Pakenen, Saugerties; Mrs. Milton Korob, Rhinebeck; Mrs. Roland H. Tonnesen, Mt. Marion; Mrs. LeRoy Vogt, Hurley.

Workers will meet at the Governor Clinton Hotel Sunday at 5 p. m. for the first report of the campaign. Special guest artist for the meeting will be Miss Ruth Conway, mezzo-soprano, of Woodstock.

For afternoon and evening, designer Pierre Cardin replaces the conventional coat with a triangular shawl caught at the waist in a huge buckle. It is sometimes faced with printed silk.

## House and Garden Tour Is Planned Here By Ulster Garden Club; Thursday, June 7

The five homes to be opened to the public on Thursday, June 7, under the auspices of the Ulster Garden Club, Kingston, span the centuries from 1680 until the present time.

From the days when the early Dutch settlers built their dwelling of native stone, one of the finest to survive is the residence of Mr. and Mrs. John Paul Remensnyder at Saugerties. (Thruway Exit 20). The house overlooks the Hudson River situated as it is high on the bank among magnificent old trees. A neighboring house built almost two centuries later is the home of Mr. and Mrs. Terry Staples. From the front door of the Federal mansion, one views a great sweep of the river uninterrupted to north or south.

Traveling south to Kingston the visitor arrives next at the late nineteenth century house of Dr. and Mrs. Harold L. Rakov. From the terrace and lawn behind the house there is a splendid view of the Catskill Mountains. After leaving the Rakov residence one proceeds down a very old street, Maiden Lane. The Victorian house, home of Mr. and Mrs. William A. VanBenschoten, is small and exquisite. A garden at the back is a charming and perfectly proportioned complement.

Leaving the center of the city the visitor next arrives at the modern, one-level home of Mr. and Mrs. Burton S. Davis. This house is constructed around a terrace, patio and pool with a delightful garden to view.

Refreshments will be served at Dr. and Mrs. Rakov's home. Tickets may be purchased at any of the houses or, in advance, from Mrs. W. Anderson Carl, 138 Green Street, Kingston, from whom additional information the tour may also be obtained. Entire proceeds derived will be used for Civic Planting and improvement of existing park areas.

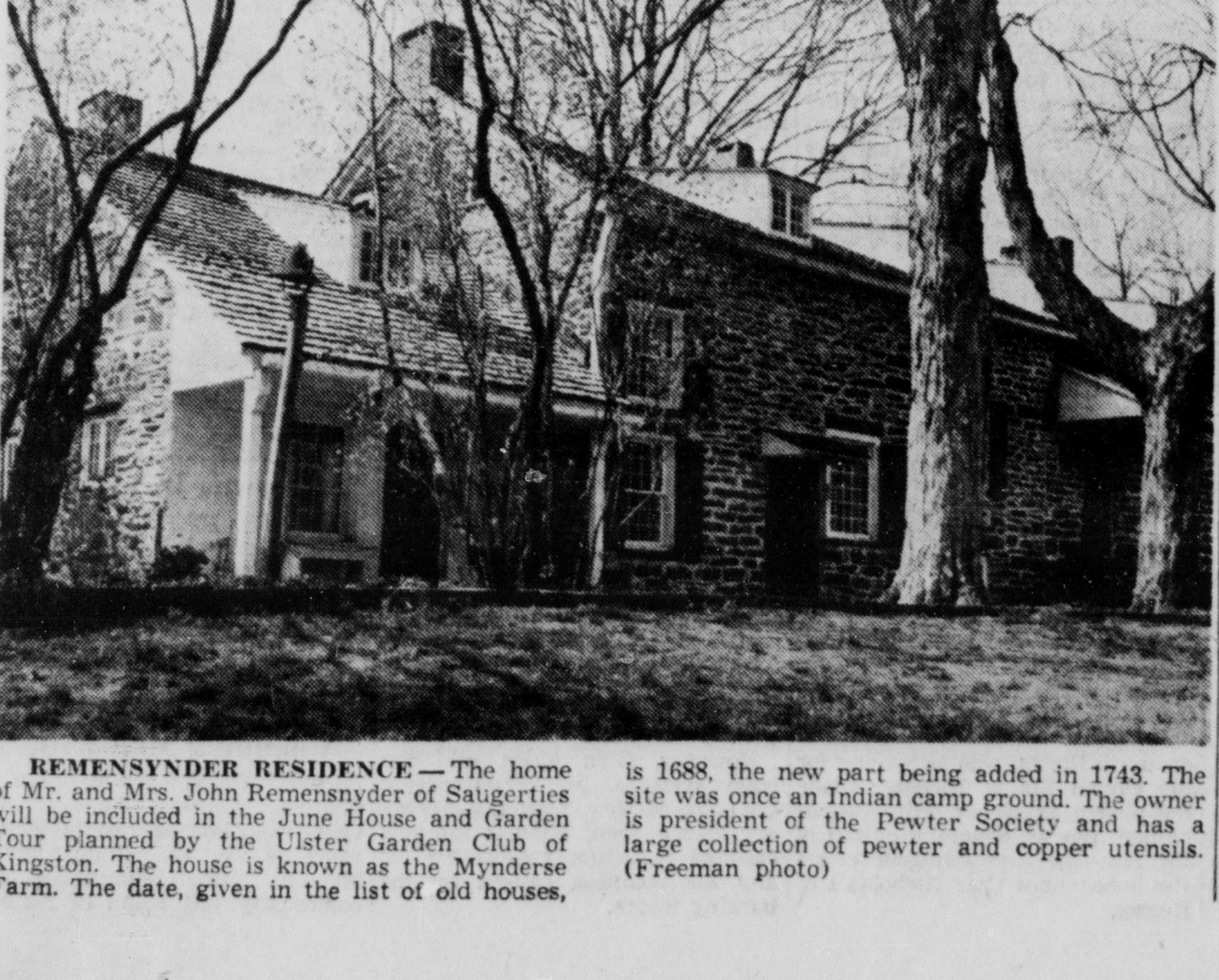

**REMENSYNDER RESIDENCE** — The home of Mr. and Mrs. John Remensnyder of Saugerties will be included in the June House and Garden Tour planned by the Ulster Garden Club of Kingston. The house is known as the Mynderse Farm. The date, given in the list of old houses, is 1688, the new part being added in 1743. The site was once an Indian camp ground. The owner is president of the Pewter Society and has a large collection of pewter and copper utensils. (Freeman photo)

## Births

Births recorded recently by the city registrar included the eighth set of twins born here, to date, this year.

They are Dino Richard and Susan Louise born to Mr. and Mrs. Charles Joseph Marello, 151 Tammany Street at the Benedictine Hospital April 30.

Other births recorded:

April 24—Mark Allen to Mr. and Mrs. Irving Bell, 19 Chambers Street.

April 25—Melissa to Mr. and Mrs. Jules David Viglielmo, Woodstock; Darron James to Mr. and Mrs. Donald Franklin Post, 81 Clinton Avenue.

April 26—Gary Steven to Mr. and Mrs. Kenneth Roy Boudreau Sr., 31 East Pierpont Street; William Brian to Mr. and Mrs. Thomas LaRue Myers, 113 East Main Street, Port Ewen; Sharon Lee to Mr. and Mrs. Tibor Kovesdy, Old Stage Road, Route 1, Box 76, Saugerties; Diane Elizabeth to Mr. and Mrs. Robert Edward Parmelee, 52 Overlook Drive, Woodstock, and Elizabeth Ann to Mr. and Mrs. Alfred Gathuren Sweet Jr., 8 Garden Court, Saugerties.

April 27 — Michele Marie to Mr. and Mrs. John Edwin Weeks, Ashokan; Patrick Joseph to Mr. and Mrs. Sidney Jacob Mastro, 110 Main Street, Rosendale; Linda Sue to Mr. and Mrs. Frederick Walter Parker, Atwood Road, Stone Ridge; John Michael to Mr. and Mrs. John Dodig Jr., Sunset Terrace, Blue Mountain Manor, Saugerties, and Stephanie to Mr. and Mrs. Ralph Joseph Calcavecchio, High Falls.

April 28 — Susan Michele to Mr. and Mrs. Joseph Michael Franz, RD 1, Rhinebeck, and Jerome Joseph to Mr. and Mrs. Francis Jerome McClosky, 68 Broadway.

April 29—Toni Lynn to Mr. and Mrs. Albert Charles Martino, 43 South Road, Mt. Marion.

April 30—Alvah Lewis Jr. to Mr. and Mrs. A. L. Weeks, Quarryville, and Patrick Michael to Mr. and Mrs. Bernard U. Duffin, Barrytown.

## Eye Bank Day Is Set for May 9; Workers Are Needed

Kingston Chapter of Hadassah will sponsor its annual "Eye Bank Day" Wednesday, May 9. The community-wide drive raises funds to fight trachoma, an eye disease prevalent in Israel and the Middle East, through the services of Hadassah Medical Organization.

Members who wish to work on the drive and have not been assigned locations should contact Mrs. Herbert Gertner, chairman, or Mrs. Sidney Halpern, co-chairman.

### Plunket in Play

Edmond Rostand's classic romantic play "Cyrano de Bergerac" will be presented at Carroll College May 11, 12, and 14 by the Carroll Players, according to Mrs. Dorothy Steinmetz, head of the school's drama department.

The performances will start at 8:15 p. m. each evening and will be presented at the Youmans Little Theater located in the college's Main Hall, Waukesha, Wis.

Thomas Plunket Jr., son of Mr. and Mrs. Thomas Plunket Sr., Stone Ridge has the role of a musketeer.

Plunket attended New Paltz State Teachers College before enrolling at Carroll.

PATRICIA MAE NASH
(Reynolds photo)

## Will Represent Town of Esopus; Empire Girls State

Patricia Mae Nash, 16 year old daughter of Mr. and Mrs. Arthur F. Nash of 5 Orchard Street, Hurley, has been selected to represent the Town of Esopus, American Legion Auxiliary Unit 1298, Port Ewen, at the Empire Girls State.

Miss Nash is an honor student. She is secretary of the Webster-Hayne Debating Society; a member of the Prisma Club; Future Teachers of America; Student Council Alternate; Maroon Masquers; CYO; St. Joseph's Church Choir; Ski Club; Girls bowling league and has been elected president of the Latin Club for next year and will also serve as secretary of the National Honor Society.

This past year Miss Nash attended Model Congress in Springfield, Mass. Girls State will be held in June at the New Paltz, State University College.

Mrs. Lester E. Sanford is the County and Unit Chairman of Girls State.

## Soloists Are Named For College Concert

Several New Paltz students and members of the West Point Band will appear as soloists with the College Band on Friday evening, May 11, at 8:30 p. m. in the auditorium of the State University College in New Paltz, it was announced by Dr. Victor Landau, associate professor of music and director of the band. There will be no charge for admission.

The student soloists will be Mina Klein and Heda Silverstein, flutists, and Jerome Roth, clarinetist — all members of the band. They will constitute the solo group in a performance of Handel's Concerto Grosso in C Major.

The program will also include two numbers from the Bach Cantata "Sleepers Awake," a march by Lully, court composer to Louis XIV, selections from Stravinsky's "Petrouchka," Grofe's "On the Trail," Morton Gould's "Pavane," Dr. Landou's own arrangement of Chopin's Mazurka No. 13, and works by Vaughan-Williams and John Philip Sousa. A group of musicians from the USMA Band in West Point have been invited to present a chamber music work as a special added feature.

### *Cross-Stitch Roses*

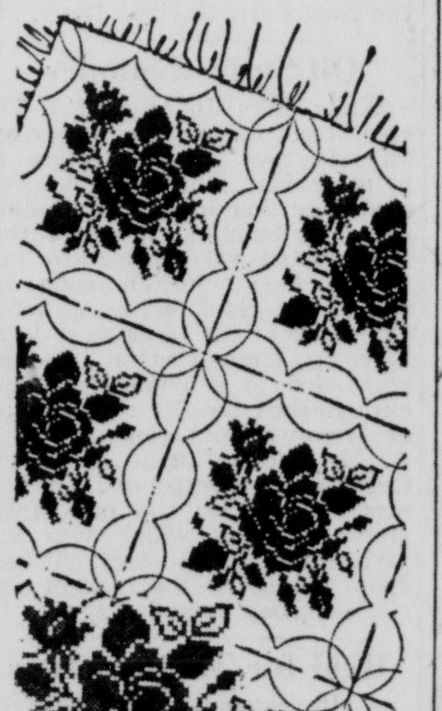


Bring new elegance to your bedroom—use natural colors or 2 shades of a color.

Cover your bed with roses in 6-to-inch cross stitch. Easy to do, fabulous in effect! Pattern 7412: Transfer 12 rose motifs; quilting design.

Thirty-five cents (coins) for this pattern — add 10 cents for each pattern for 1st-class mailing. Send to Alice Brooks, care of The Freeman 51, Needlecraft Dept., P. O. Box 163, Old Chelsea Station, New York 11, N. Y. Print plainly NAME, ADDRESS, ZONE, PATTERN NUMBER.

Never-before value! 200 designs to knit, crochet, sew, weave, embroider, quilt — in our 1962 Needlecraft Catalog. Beautiful Bulkies in a complete fashion section plus bedspreads, toys, linens, afghans, slipcovers, plus 2 free patterns. Send 25c now.

ROSALIE A. COBBS
(LaRock photo)

## Rosalie Cobbs of Massachusetts Will Wed Jan Howland DeWitt; Plan June Wedding

Mrs. John C. Cobbs Sr., of Amherst, Mass., announces the engagement of her daughter, Rosalie Angus, to Jan Howland DeWitt of Newfane, Vt., son of Mr. and Mrs. Deweese W. DeWitt of Kingston, N. Y.

Miss Cobbs was graduated from the MacDuffie School for Girls in Springfield, Mass., with the class of 1960. She attended Centenary College for Women in Hackettstown, N. J. She is now employed at the University of Massachusetts in the news and publications office.

Mr. DeWitt was born in Brattleboro, Vt. He was graduated from Walton High School, Walton, N. Y., and Rochester Institute of Technology, Rochester, N. Y. He is now sales manager for the Vermont Printing Company, Brattleboro, Vt.

A June wedding is planned.

## *Home Extension Service News*

Selection and care of wash-and-wears is the subject of the following article by Phyllis W. Barlow, county home demonstration agent of the Ulster County Extension Service Association.

Attention to a few details in the selection and care of wash-and-wears may give the consumer added satisfaction. Most homemakers recognize that for best appearance, wash-and-wear cottons require some "touch-up" ironing. However, gathered skirts need less ironing than pleated skirts, and plain garments need less than frilly ones, so select the style with care in mind.

When cotton is treated with resin to give it wash-and-wear characteristics, it loses some of its resistance to tearing. The garments that seem to take less care, wrinkle less during wear, and present a better appearance after repeated laundering are those that have the highest amount of resin finish and retain the finishing material during laundry. These may well be the highest priced garments. However, because of their low strength, they may not wear as less expensive garments with a poorer finish.

Keeping wash-and-wear garments on hangers until ready to launder helps to eliminate some wrinkles. Wash-and-wears require less ironing if dried in an automatic dryer rather than on hangers or on the clothes-line.

It is advisable to remove oil and grease stains quickly from wash-and-wear cottons before they form what might become a permanent discoloration. If a bleach is necessary to whiten garments, a perborate bleach is recommended.

**Multipurpose Treatment**

Textile scientists have devised a new mulipurpose treatment for cottons. It will give cotton wash-wear properties and also permanently dry and starch it, and perhaps even give it resistance to fire, heat, rot, and mildew, and some repellency to water and oil—all in one treatment.

The treatment is said to permit textile finishers to use many beautiful and inexpensive dyes that by themselves do not have an affinity for cotton. Conventional textile finishing equipment can be used to apply the new treatment. Laundering tests indicate the treated fabric is highly resistance to damage from chlorine bleach, but until the new multipurpose treatment becomes a fact, homemakers should avoid a chlorine bleach when laundering their wash-and-wears.

## Paltz Professors Report Activities

Larry Argiro, Professor of Art at the State University College, New Paltz, is attending the 14th Annual Convention of the New York State Art Teachers Association which is being held this week at Hotel Concord, Lake Kiamesia.

Mr. Argiro will give an illustrated lecture on "Mosaics and Architecture" at the Wednesday session of the convention. He will be an active participant as the editor of the Art Bulletin of NYSATA and as a member of the Executive Council. Mr. Argiro is the author of Mosaic Art Today, a text on the art of mosaics.

Dr. Afred B. Rollins, Professor of History at the State University College, New Paltz, is the author of an article entitled "A New Look at General Education in the Social Sciences," which was published in the April 1962 issue of Educational Record.

Two faculty members at the State University College, New Paltz, are among the 15 faculty members of the State-operated colleges of the State University of New York who have been awarded grants-in-aid by the State University Committee on Awards of the Graduate Council. Dr. George W. Bond, Principal of the Campus School received a grant-in-aid to do research on "Visual memory in reading and spelling," and Mr. Gordon Connally, Assistant Professor of Geology, received a grant to do research on "Air photo interpretation of the Almond moraine and Valley Heads moraine in the Plattsburg and Canisteo Valleys in New York.

### St. Paul's Lutheran

St. Paul's Lutheran Church, Hasbrouck Avenue, this city, will sponsor a cafeteria supper on Wednesday, May 9. Servings will begin at 5:30 p. m. Included on the menu will be creamed chicken on biscuits and Swedish meatballs.

FREE - Use of Accordion and Instruction book to Take Home
WRITE TO:
277 Fair St. Kingston, N. Y.
Please do not phone . . . it interrupts instructions.

ANTIQUE SHOW and SALE
MAY 15 - 16 - 17
DAILY 11 A. M. to 10 P.M.
TEMPLE EMANUEL
ALBANY AVENUE at SMITH AVENUE
Antiques — Fine Arts and Crafts — Food
DOOR AWARDS

COACH HOUSE PLAYERS
present
"Time of the Cuckoo"
by Arthur Laurents
Directed by Houston Richards
GEORGE WASHINGTON SCHOOL
Thursday, Friday, Saturday, May 3, 4 and 5
CURTAIN 8:30 P. M. TICKETS AT THE DOOR

# SOCIAL ACTIVITIES

SOCIETIES • CLUBS • PERSONALS

## Nancy Louise Ludwigsen Is Betrothed; Will Wed Robert VanKeuren of Tillson

MISS NANCY L. LUDWIGSEN
(Pennington photo)

Mr. and Mrs. Carl H. Ludwigsen of Long Island announce the engagement of their daughter, Nancy Louise, to Robert E. Van Keuren, son of Mr. and Mrs. Ray Van Keuren of Tillson.

Miss Ludwigsen is an alumna of East Islip High School, Long Island. She is employed by the Benedictine Hospital as a secretary.

Mr. Van Keuren is an alumnus of Kingston High School and served two years with the U. S. Army. He is employed by Provan Petroleum and Transportation Inc., Rosendale Branch.

No date has been set for the wedding.

## Good Taste Today

By EMILY POST

*Author of "Children Are People" and Etiquette," etc.*

**FLOWERS WRONG COLOR FOR HER DRESS**

Q: My nephew is going to be married shortly. Last week he called to tell me that he had ordered a corsage for me to wear to the wedding. I happened to find out, quite by accident, that the corsage is of red roses. My dress is in the pink family and red roses just won't go with it. I had planned to wear white camellias. Will you please tell me what, if anything, I can do about this without hurting his feelings?

A: Tell him frankly that quite by accident you found out from the florist that the corsage he ordered for you is of red roses and that beautiful as they are, they won't go with the color of your dress. Ask him if he would mind very much changing the order from red to white.

**Helping Man With His Coat**

Q: I am a girl, 20 years old, and live at home with my parents. The other evening my aunt, uncle, their daughter and her boy friend came to visit us. Upon leaving, I handed them their coats. As my cousin's boy friend was standing close to me, I helped him with his coat. As I did this my uncle held my aunt's coat for her, leaving my cousin with no one to help her with her coat. Instead of putting on her own coat, she just stood there and waited for her boy friend to do so. He looked embarrassed and she looked furious. Was I wrong to help him?

A: I am sorry to say that you were wrong. A woman does not help a man on with his coat unless he is obviously in need of assistance.

**Tipping Driving Instructor**

Q: I am considering taking driving lessons and there has been some discussion among my friends as to whether or not the driving instructor should be tipped. Many seem to feel that the lessons are expensive enough, while others seem to feel there is some service involved. Will you please tell me if a tip is customary in this instance?

A: A driving instructor is not given a tip.

* * *

The Emily Post Institute offers readers booklets on a variety of subjects concerning etiquette. If you would like the booklet entitled "The Bride's Trousseau," send 10 cents in coin and a self-addressed, stamped envelope to the Emily Post Institute, care of The Freeman.

* * *

The Emill Post Institute cannot answer personal mail, but all questions of general interest are answered in this column.

(A Bell Syndicate Feature)

### Bridal Shower Is Given

A surprise bridal shower was given at The Alpine on April 26 for Miss Patricia Perry. Hostesses were Mrs. Fred Suppies and Miss Gail Pieper.

Among those attending were the Mmes Salvatore Castiglione, Aden Stoutenburg, Patrick English, Chris Perry Sr., Michael Perry, Fred Pieper, Carlo Castiglione, William McManus, John Whalen, Kenneth Neisser Jr., Charles C. Roach, Robert LaWare and Walter Carver.

Also the Misses Noreen English, Betty McManus and Mary Glennon.

Gifts were also received from the Mmes. Clarence Perry, James Perry Sr., Joseph Perry, Chris Perry Jr., Paul Shanley, John Netter, Rosalie Castiglione, John Russell, and the Misses Margaret Tierney, Mary Katherine Eselby, Joan Whalen and Judy Matthews.

Miss Perry will wed C. Richard English on June 30.

Read The Chiropractic Health Column On Each Saturday's Society Page . . .
Donald W. Cone
— Chiropractor —
79 Maiden Lane FE 1-0032

RUMMAGE SALE
MAY 8-9
9 A.M. - 4:30 P.M.
Ahavath Israel Vestry Hall
72 Wurts Street
sponsored by Sisterhood Ahavath Israel

ST. PAUL'S LUTHERAN CHURCH
CAFETERIA SUPPER
355 HASBROUCK AVENUE
WEDNESDAY, MAY 9th from 5:30
MENU: Creamed chicken on biscuits, Swedish meat balls, mashed or scalloped potatoes, green peas, macaroni and cheese, baked beans, baked tuna, assorted Jell-O salads, cabbage salad, pickled beets, deviled eggs, rolls, apple squares, coffee, tea, milk.
TICKETS, Children under 12 — 85c Adults $1.50

DeLUXE SUNDAY DINNER
Enjoyed by all when you take the Family to Dinner at HOPPEY'S Wonderful Menu!
Special prices for children's dinners
Listen to Wayne Cusher on the Hammond Organ Nightly Except Wednesday
Fine Food Service Atmosphere
Hoppey's OPP. COURT HOUSE 286 WALL STREET DIAL FE 8-9677

MISS CAROL LANE

## Touring Authority To Address Mothers Club, St. Peter's

"Adventure A La Car" will be the theme of a talk to be given by Carol Lane, America's foremost authority on automobile travel, and women's travel director of Shell Oil Company, when she speaks before the St. Peter's Mothers Club, at St. Peter's School Hall, on May 10, at 8:00 p. m., it was announced by Mrs. Frank Salvino, club president.

Employing visual aids, Miss Lane will demonstrate how to pack, how to travel easily with children, and the art of vacation budgeting. She will also discuss novel vacation ideas, including suggestions on how to take a "tourette" on week ends. A special feature in her suitcase packing technique is the use of "luggage leaves" to separate layers of clothing.

America's "First Lady of Touring," Miss Lane travels over 60,000 miles each year, researching and testing ideas for family automobile travel. Her unique suggestions for short cuts to easier touring have been widely accepted by the motoring public.

Carol Lane is the author of a nationally syndicated newspaper column, "Tips on Touring," and has written many articles and booklets on her travels. She is a frequent guest on radio and television shows. The annual Carol Lane Awards for women's achievements in traffic safety are named for her, and her St. Peter's Mothers Club talk will include a brief description of the awards and advice on how members of the audience can participate in next year's program.

### The Joiners

*News of Interest to Fraternal Organizations*

Rondout Lodge, 343, F&AM will meet in Masonic Temple, 31 Albany Avenue, Monday night at which time Ladies' Night will be observed at 8 o'clock. No meeting will be held in order that the program of entertainment can start promptly on time. Junior Warden Robert B. Greene has arranged an exceptionally fine program of entertainment and all Master Masons and their ladies are invited. Refreshments will be served in the dining room following the program and a social hour enjoyed.

## Member Campaign for Community Concert Series Is Drawing to Close; Sunday Meeting

For more than 30 years workers have gone about the business of subscribing an audience for the series of three concerts to be presented the following winter in the Community Concert Association tradition. The last few days of the campaign are approaching and memberships in next season's association are open to all.

Anyone may join the group simply by paying the annual dues now to any worker or at the headquarters in the Governor Clinton Hotel next week. No tickets are ever sold for individual programs.

"In this systematic organized audience, there has never been a loss or profit," noted John McCullough, local president, as he thought over the proven plan of Community Concerts in Kingston. "Each member shares equally in the support of the project and in enjoying the concert because all dues go toward paying artists' fees and concert presentation costs. The more members we have, the better artists we can obtain," McCullcugh said.

Those who join now will have the privilege of attending the three concerts next winter: Pittsburgh Symphony Orchestra with William Steinberg, conducting and featuring Lee Luvisi as piano soloist; the Robert Shaw Chorale and Orchestra; and Metropolitan Opera baritone, Frank Guarrera.

Workers in the area include in Kingston the Mmes. George Baron, Harry Beatty Jr., Henry L. Bibby, Bert Bishop, Herbert I. Bloom, Larry Bogert, Helen B. Buchholtz, William Burtnett, Robert E. Cart, Lester Decker, Edward Flick, Bernard Forst, Harold Francis, James Gaddis, Ralph Harper, G. V. D. Hutton, Ellsworth Johnson, Rosemary Jones, Louis Kegler, David Kline, Lloyd LeFever and Lugarda Maines.

Also the Mmes. Henry Millonig, Harold L. Rakov, Merrill Reynolds, William Rylance, Jeremiah Sachs, Gorman Shellhammer, Charles Selzo, John I. Snyder, Albert O. Sonnenberg, Robert Stedge, Henry T. Terpening, C. S. Treadwell, Joyce Wert and Merrill Yaple.

Also the Misses Alberta Davis, Nan Goldrick, Lucinda Healy, Mary Ingalls, Mary Keresman, Ethel Martin, Ethel Mauterstock, Edna Merrihew, Frances Osterhoudt, Terry Roberts, Florence Tappen, Alice Toole, Dr. Elizabeth Collins;

Mr. and Mrs. Harry C. Seitz, Mr. and Mrs. Stuart Munson, Mr. and Mrs. John Hill, Mr. and Mrs. Harry Hults, Cantor and Mrs. Julian Lohre;

John Breithaupt, Thomas Carpino, Oscar J. Lawatsch, John Lawson, John Molloy, John A. McCullough, Jay Rifenbary, Clayton Smith, Leonard Stine, A. Donald Sweeney, Charles Whittaker and L. Zimet;

Mrs. Leroy Atwater in Tannersville; Mrs. Harrison Cornish, Port Ewen; Mrs. Samuel Friedman, Phoenicia; Mrs. Hans Cohn, Mrs. Edward Menard, Mrs. Harry Mirick and Mrs. Watson I. Goodrich Jr., Woodstock; Mrs. Ernest Jansen, High Falls; Mrs. Herman K. Knaust Jr., and Mrs. Jack Pakenen, Saugerties; Mrs. Milton Korob, Rhinebeck; Mrs. Roland H. Tonnesen, Mt. Marion; Mrs. LeRoy Vogt, Hurley.

Workers will meet at the Governor Clinton Hotel Sunday at 5 p. m. for the first report of the campaign. Special guest artist for the meeting will be Miss Ruth Conway, mezzo-soprano, of Woodstock.

For afternoon and evening, designer Pierre Cardin replaces the conventional coat with a triangular shawl caught at the waist in a huge buckle. It is sometimes faced with printed silk.

## Births

Births recorded recently by the city registrar included the eighth set of twins born here, to date, this year.

They are Dino Richard and Susan Louise born to Mr. and Mrs. Charles Joseph Marello, 151 Tammany Street at the Benedictine Hospital April 30.

Other births recorded:

April 24—Mark Allen to Mr. and Mrs. Irving Bell, 19 Chambers Street.

April 25—Melissa to Mr. and Mrs. Jules David Viglielmo, Woodstock; Darron James to Mr. and Mrs. Donald Franklin Post, 81 Clinton Avenue.

April 26—Gary Steven to Mr. and Mrs. Kenneth Roy Boudreau Sr., 31 East Pierpont Street; William Brian to Mr. and Mrs. Thomas LaRue Myers, 113 East Main Street, Port Ewen; Sharon Lee to Mr. and Mrs. Tibor Kovesdy, Old Stage Road, Route 1, Box 76, Saugerties; Diane Elizabeth to Mr. and Mrs. Robert Edward Parmelee, 52 Overlook Drive, Woodstock, and Elizabeth Ann to Mr. and Mrs. Alfred Gathuren Sweet Jr., 8 Garden Court, Saugerties.

April 27 — Michele Marie to Mr. and Mrs. John Edwin Weeks, Ashokan; Patrick Joseph to Mr. and Mrs. Sidney Jacob Mastro, 110 Main Street, Rosendale; Linda Sue to Mr. and Mrs. Frederick Walter Parker, Atwood Road, Stone Ridge; John Michael to Mr. and Mrs. John Dodig Jr., Sunset Terrace, Blue Mountain Manor, Saugerties, and Stephanie to Mr. and Mrs. Ralph Joseph Calcavecchio, High Falls.

April 28 — Susan Michele to Mr. and Mrs. Joseph Michael Franz, RD 1, Rhinebeck, and Jerome Joseph to Mr. and Mrs. Francis Jerome McClosky, 68 Broadway.

April 29—Toni Lynn to Mr. and Mrs. Albert Charles Martino, 43 South Road, Mt. Marion.

April 30—Alvah Lewis Jr. to Mr. and Mrs. A. L. Weeks, Quarryville, and Patrick Michael to Mr. and Mrs. Bernard U. Duffin, Barrytown.

## Eye Bank Day Is Set for May 9; Workers Are Needed

Kingston Chapter of Hadassah will sponsor its annual "Eye Bank Day" Wednesday, May 9. The community-wide drive raises funds to fight trachoma, an eye disease prevalent in Israel and the Middle East, through the services of Hadassah Medical Organization.

Members who wish to work on the drive and have not been assigned locations should contact Mrs. Herbert Gertner, chairman, or Mrs. Sidney Halpern, co-chairman.

## House and Garden Tour Is Planned Here By Ulster Garden Club; Thursday, June 7

The five homes to be opened to the public on Thursday, June 7, under the auspices of the Ulster Garden Club, Kingston, span the centuries from 1680 until the present time.

From the days when the early Dutch settlers built their dwelling of native stone, one of the finest to survive is the residence of Mr. and Mrs. John Paul Remensnyder at Saugerties. (Thruway Exit 20). The house overlooks the Hudson River situated as it is high on the bank among magnificent old trees. A neighboring house built almost two centuries later is the home of Mr. and Mrs. Terry Staples. From the front door of the Federal mansion, one views a great sweep of the river uninterrupted to north or south.

Traveling south to Kingston the visitor arrives next at the late nineteenth century house of Dr. and Mrs. Harold L. Rakov. From the terrace and lawn behind the house there is a splendid view of the Catskill Mountains. After leaving the Rakov residence one proceeds down a very old street, Maiden Lane. The Victorian house, home of Mr. and Mrs. William A. VanBenschoten, is small and exquisite. A garden at the back is a charming and perfectly proportioned complement.

Leaving the center of the city the visitor next arrives at the modern, one-level home of Mr. and Mrs. Burton S. Davis. This house is constructed around a terrace, patio and pool with a delightful garden to view.

Refreshments will be served at Dr. and Mrs. Rakov's home. Tickets may be purchased at any of the houses or, in advance, from Mrs. W. Anderson Carl, 138 Green Street, Kingston, from whom additional information the tour may also be obtained. Entire proceeds derived will be used for Civic Planting and improvement of existing park areas.

REMENSNYDER RESIDENCE — The home of Mr. and Mrs. John Remensnyder of Saugerties will be included in the June House and Garden Tour planned by the Ulster Garden Club of Kingston. The house is known as the Mynderse Farm. The date, given in the list of old houses, is 1688, the new part being added in 1743. The site was once an Indian camp ground. The owner is president of the Pewter Society and has a large collection of pewter and copper utensils. (Freeman photo)

## Plunket in Play

Edmond Rostand's classic romantic play "Cyrano de Bergerac" will be presented at Carroll College May 11, 12, and 14 by the Carroll Players, according to Mrs. Dorothy Steinmetz, head of the school's drama department.

The performances will start at 8:15 p. m. each evening and will be presented at the Youmans Little Theater located in the college's Main Hall, Waukesha, Wis.

Thomas Plunket Jr., son of Mr. and Mrs. Thomas Plunket Sr., Stone Ridge has the role of a musketeer.

Plunket attended New Paltz State Teachers College before enrolling at Carroll.

PATRICIA MAE NASH
(Reynolds photo)

## Will Represent Town of Esopus; Empire Girls State

Patricia Mae Nash, 16 year old daughter of Mr. and Mrs. Arthur F. Nash of 5 Orchard Street, Hurley, has been selected to represent the Town of Esopus, American Legion Auxiliary Unit 1298, Port Ewen, at the Empire Girls State.

Miss Nash is an honor student. She is secretary of the Webster-Hayne Debating Society; a member of the Prisma Club; Future Teachers of America; Student Council Alternate; Maroon Masquers; CYO; St. Joseph's Church Choir; Ski Club; Girls bowling league and has been elected president of the Latin Club for next year and will also serve as secretary of the National Honor Society.

This past year Miss Nash attended Model Congress in Springfield, Mass. Girls State will be held in June at the New Paltz, State University College.

Mrs. Lester E. Sanford is the County and Unit Chairman of Girls State.

## Soloists Are Named For College Concert

Several New Paltz students and members of the West Point Band will appear as soloists with the College Band on Friday evening, May 11, at 8:30 p. m. in the auditorium of the State University College in New Paltz, it was announced by Dr. Victor Landau, associate professor of music and director of the band. There will be no charge for admission.

The student soloists will be Mina Klein and Heda Silverstein, flutists, and Jerome Roth, clarinetist — all members of the band. They will constitute the solo group in a performance of Handel's Concerto Grosso in C Major.

The program will also include two numbers from the Bach Cantata "Sleepers Awake," a march by Lully, court composer to Louis XIV, selections from Stravinsky's "Petrouchka," Grofe's "On the Trail," Morton Gould's "Pavane," Dr. Landou's own arrangement of Chopin's Mazurka No. 13, and works by Vaughan-Williams and John Philip Sousa. A group of musicians from the USMA Band in West Point have been invited to present a chamber music work as a special added feature.

## Cross-Stitch Roses

7412

by Alice Brooks

Bring new elegance to your bedroom—use natural colors or 2 shades of a color.

Cover your bed with roses in 6-to-inch cross stitch. Easy to do, fabulous in effect! Pattern 7412: Transfer 12 rose motifs; quilting design.

Thirty-five cents (coins) for this pattern — add 10 cents for each pattern for 1st-class mailing. Send to Alice Brooks, care of The Freeman 51, Needlecraft Dept., P. O. Box 163, Old Chelsea Station, New York 11, N. Y. Print plainly NAME, ADDRESS, ZONE, PATTERN NUMBER.

Never-before value! 200 designs to knit, crochet, sew, weave, embroider, quilt — in our 1962 Needlecraft Catalog. Beautiful Bulkies in a complete fashion section plus bedspreads, toys, linens, afghans, slipcovers, plus 2 free patterns. Send 25c now.

ROSALIE A. COBBS
(LaRock photo)

## Rosalie Cobbs of Massachusetts Will Wed Jan Howland DeWitt; Plan June Wedding

Mrs. John C. Cobbs Sr., of Amherst, Mass., announces the engagement of her daughter, Rosalie Angus, to Jan Howland DeWitt of Newfane, Vt., son of Mr. and Mrs. Deweese W. DeWitt of Kingston, N. Y.

Miss Cobbs was graduated from the MacDuffie School for Girls in Springfield, Mass., with the class of 1960. She attended Centenary College for Women in Hackettstown, N. J. She is now employed at the University of Massachusetts in the news and publications office.

Mr. DeWitt was born in Brattleboro, Vt. He was graduated from Walton High School, Walton, N. Y., and Rochester Institute of Technology, Rochester, N. Y. He is now sales manager for the Vermont Printing Company, Brattleboro, Vt.

A June wedding is planned.

## Home Extension Service News

Selection and care of wash-and-wears is the subject of the following article by Phyllis W. Barlow, county home demonstration agent of the Ulster County Extension Service Association.

Attention to a few details in the selection and care of wash-and-wears may give the consumer added satisfaction. Most homemakers recognize that for best appearance, wash-and-wear cottons require some "touch-up" ironing. However, gathered skirts need less ironing than pleated skirts, and plain garments need less than frilly ones, so select the style with care in mind.

When cotton is treated with resin to give it wash-and-wear characteristics, it loses some of its resistance to tearing. The garments that seem to take less care, wrinkle less during wear, and present a better appearance after repeated laundering are those that have the highest amount of resin finish and retain the finishing material during laundry. These may well be the highest priced garments. However, because of their low strength, they may not wear as less expensive garments with a poorer finish.

Keeping wash-and-wear garments on hangers until ready to launder helps to eliminate some wrinkles. Wash-and-wears require less ironing if dried in an automatic dryer rather than on hangers or on the clothes-line.

It is advisable to remove oil and grease stains quickly from wash-and-wear cottons before they form what might become a permanent discoloration. If a bleach is necessary to whiten garments, a perborate bleach is recommended.

**Multipurpose Treatment**

Textile scientists have devised a new mulipurpose treatment for cottons. It will give cotton wash-wear properties and also permanently dry and starch it, and perhaps even give it resistance to fire, heat, rot, and mildew, and some repellency to water and oil—all in one treatment.

The treatment is said to permit textile finishers to use many beautiful and inexpensive dyes that by themselves do not have an affinity for cotton. Conventional textile finishing equipment can be used to apply the new treatment. Laundering tests indicate the treated fabric is highly resistance to damage from chlorine bleach, but until the new multipurpose treatment becomes a fact, homemakers should avoid a chlorine bleach when laundering their wash-and-wears.

## Paltz Professors Report Activities

Larry Argiro, Professor of Art at the State University College, New Paltz, is attending the 14th Annual Convention of the New York State Art Teachers Association which is being held this week at Hotel Concord, Lake Kiamesia.

Mr. Argiro will give an illustrated lecture on "Mosaics and Architecture" at the Wednesday session of the convention. He will be an active participant as the editor of the Art Bulletin of NYSATA and as a member of the Executive Council. Mr. Argiro is the author of Mosaic Art Today, a text on the art of mosaics.

Dr. Afred B. Rollins, Professor of History at the State University College, New Paltz, is the author of an article entitled "A New Look at General Education in the Social Sciences," which was published in the April 1962 issue of Educational Record.

Two faculty members at the State University College, New Paltz, are among the 15 faculty members of the State-operated colleges of the State University of New York who have been awarded grants-in-aid by the State University Committee on Awards of the Graduate Council. Dr. George W. Bond, Principal of the Campus School received a grant-in-aid to do research on "Visual memory in reading and spelling," and Mr. Gordon Connally, Assistant Professor of Geology, received a grant to do research on "Air photo interpretation of the Almond moraine and Valley Heads moraine in the Plattsburg and Canisteo Valleys in New York.

### St. Paul's Lutheran

St. Paul's Lutheran Church, Hasbrouck Avenue, this city, will sponsor a cafeteria supper on Wednesday, May 9. Servings will begin at 5:30 p. m. Included on the menu will be creamed chicken on biscuits and Swedish meatballs.

Only $10-pays for 8 1-hour lessons in small classes
Cliff Scholl ACCORDION STUDIOS
FREE—Use of Accordion and Instruction book to Take Home
WRITE TO: 277 Fair St. Kingston, N. Y.
Please do not phone . . . it interrupts instructions.

ANTIQUE SHOW and SALE
MAY 15 - 16 - 17
DAILY 11 A. M. to 10 P.M.
TEMPLE EMANUEL
ALBANY AVENUE at SMITH AVENUE
Antiques — Fine Arts and Crafts — Food
DOOR AWARDS

COACH HOUSE PLAYERS
present
"Time of the Cuckoo"
by Arthur Laurents
Directed by Houston Richards
GEORGE WASHINGTON SCHOOL
Thursday, Friday, Saturday, May 3, 4 and 5
CURTAIN 8:30 P. M. TICKETS AT THE DOOR

## New Paltz College Community Chorus Will Give Concert

Brahms' Requiem will be presented by the College-Community Mixed Chorus of the State University College, New Paltz, Tuesday, May 8, in the college auditorium at 8:30 p. m.

The general public is invited to attend. There will be no admission charge.

Soloists for the presentation will include Miss Frances Almack, soprano, and Kenneth Baumgartner, baritone. Donald Romme will accompany the group on the electric organ, and Mrs. Arthur Kurtz on the piano.

Mr. Romme is music director of the Walden School and is Minister of Music at the Trinity Lutheran Church in Kingston, where he is director of the Kings Chorus, a group he organized in 1952.

The Requiem was completed by Brahm's in 1868 when he was 35 years old, and it is the work which established his reputation as a composer. It is considered to be one of his greatest compositions in any form as well as one of the most imposing choral compositions. The text is taken from the Bible and was originally sung in German rather than in Latin. The College-Community Chorus will perform the work in English.

Composed of approximately 70 voices made up of students and faculty of the college as well as persons in the New Paltz area and surrounding communities, the chorus is under the direction of Robert Strothenke, assistant professor of music.

**BOSTON UNIVERSITY STUDENTS IN BERMUDA**—Among the students enjoying College Day at the Beach festivities during Bermuda's annual series of College Weeks were Miss Bunny Dean, (left), daughter of Dr. and Mrs. William Dean of 45 West Chestnut Street, Kingston; Miss Sheryl Kesman, daughter of Mr. and Mrs. Daniel Kesman of 22 Pleasant Street, Ludlow, Vt., and Miss Harriet Salk, daughter of Mr. and Mrs. Louis Salk, of 114 Morris Avenue, Providence, R. I.

## Beta Sigma Phi Convention Slated Saturday, May 12

Mrs. Edward Shaker, chairman, announces the completion of plans for the Connecticut Beta Sigma Phi State convention to be held at Waverly Inn, Cheshire Conn., May 12, 1962.

Carmen Donnarumma Ph. D. will be guest speaker. His topic will be "Women, to or not to be". He has been a member of the Fairfield faculty for 15 years, and is also a member of The American Historical Association, The Hoover Commission, Conn. Div., and The American Association of University Professors and others.

Mrs. Ida Bentley, a representative of the staff from International Beta Sigma Phi, Kansas City, Mo., will conduct the "Forum" which is an exchange of ideas concerning the functions of all chapters. Mrs. Bentley has received the Exemplar and Order of the Rose Degrees.

Grieve's will present a fashion show "The Complete Woman". This and all features of the day will carry out the theme of "Happiness Street".

Each chapter represented will submit entries for the Special Exhibits Awards. Categories include, Scrapbook, Yearbook, Outstanding Programs, Outstanding Community Projects, and Special Social Events.

A tea and the awarding of door awards will bring to a close a very pleasant and rewarding day.

**LODGE 343 ENTERTAINERS** — Ladies' night enntertainers for the program of Rondout Lodge, 343, Monday night at Masonic Temple include (front), Sharon Greene, soprano soloist and Claire Hayner, violinist. Mrs. Robert B. Greene will be the accompanist while W. William Smith, seated, will be at the console playing old favorites prior to the start of the program. Entertainment has been undr the superviosion of Robert B. Greene, standing extreme right, who is junior warden and Harry A. Flowers Jr., master of Rondout Lodge. Monday's program will start at 8 o'clock. Also featured will be Mrs. Elizabeth Askue, a member of the Coach House Players, who will present a program on The History of the Solo Performer in America. (Freeman photo).

# Area Events Scheduled

*(Notices of meetings, suppers and other events to be listed in this column should be sent to the City Editor, Kingston Daily Freeman as far in advance as possible.)*

**Today**

9 a. m.—St. Mary's School Mothers' Society, rummage sale, 102 Broadway, until 5.

10 a. m.—Alice M. Scardefield Constellation of Junior Stars, 25, bake sale, Grant's Dept. store, Barclay Heights, Saugerties.

1:30 p. m. — Vassar College sixth annual Community Day, open house, until 4:30 p. m.

5 p. m. — West Hurley Fire Police and Ladies' Auxiliary cafeteria supper, West Hurley Firehouse.

Rondout Valley Lions Club annual chicken dinner, Marbletown School, Stone Ridge, until 7 p. m.

5:30 p. m.—Shokan Lodge, 491, IOOF, family style chicken supper, Olive Bridge Hall.

7:30 p. m.—Shokan Lodge, 491, IOOF Lodge hall.

8:30 p. m.—Coach House Players production, The Time of the Cuckoo, George Washington School.

9 p. m.—Kingston Post 150, American Legion, spring dance, Wiltwyck Country Club.

**Sunday, May 6**

8 a. m.—Mass at St. Mary's Church, followed by annual communion breakfast at Gov. Clinton Hotel. Court Santa Maria No. 164, Catholic Daughters of America.

9 a. m.—Mass at St. Catherine Laboure Church, followed by communion breakfast, Rosary Altar Society at Knights of Columbus Hall, Broadway.

2 p. m. — Lowlands Ranch Club, Inc., meeting, club house, Katrine Lane, Lake Katrine. Plans scheduled for June 3 Joe Lamphere memorial horse show.

5 p. m. — Kickoff meeting for final week of Kingston Community Concert Association membership drive, Gov. Clinton Hotel.

8:30 p. m.—Alcoholics Anonymous, Holy Cross Church Hall, Pine Grove Avenue.

**Monday, May 7**

9 a. m. — Jewish Community Center Nursery School registration for 1962-63 year, Temple Emanuel, until 3:30 p. m.

9:30 a. m.—Fellowship Guild, First Presbyterian Church, rummage sale, 596 Broadway.

10 a. m. — Community Concert Association membership drive, Gov. Clinton Hotel.

Ulster County Home Demonstration Dept., pattern alteration 1, New Paltz Reformed Church Education Building, until 3 p. m.

6:30 p. m.—Saugerties Lions Club, Flamingo Restaurant, Route 9W, Saugerties.

6:45 p. m. — Ulster Kiwanis Club, Aiello's Restaurant, East Chester Street by-pass, Town of Ulster.

7:30 p. m.—Golden Age Club, YWCA, 209 Clinton Avenue.

Bridge Class, YWCA, 209 Clinton Avenue.

7:45 p. m. — Ulster County Chorus, Woodstock School.

8 p. m.—East Kingston Fire Company, firehouse.

Rondout Valley First Aid and Rescue Squad, Cottekill Firehouse.

Ulster Barracks, 864, Veterans of World War 1, U.S.A., VFW Home, 552 Delaware Avenue.

St. Remy Ladies' Auxiliary, St. Remy Fire Hall.

Mt. Tremper Grange, 1468, Grange Hall.

Stone Ridge Grange 931, Grange Hall.

Clintondale Grange 957, Grange Hall.

Lake Katrine Grange 1065, Grange Hall.

Association of Grand Jurors of Ulster County, court house, Wall Street, election and installation of officers.

St. Mary's Altar-Rosary Society, meeting, school hall.

8:15 p. m.—Auxiliary of Weiner Hose Company No. 6, public card party, Central Fire Station, East O'Reilly Street.

Ladies' Elks Auxiliary, 550, lodge rooms, Fair Street. Final plans for May 15 banquet to be made.

Catskill Glee Club concert, Rochester Reformed Church, Accord.

8:30 p. m. — Kingston Chapter of Hadassah, board meeting, home of Mrs. Sidney Halpern, 126 Madison Avenue.

**Tuesday, May 8**

9 a. m.—Jewish Community Center Nursery School registration for 1962-63, Temple Emanuel, until 3:30.

9:30 a. m.—Fellowship Guild, First Presbyterian Church, rummage sale, 596 Broadway.

10 a. m.—Community Concert Association membership drive, Gov. Clinton Hotel.

Cancer sewing project, Hurley Fire Hall, until 3:30.

Child care for pre-school children, YWCA, 209 Clinton Avenue, until noon.

12 noon—Kingston Lions Club, Gov. Clinton Hotel.

6:30 p. m.—Saugerties Rotary Club, Stonewall Hotel, Barclay Heights.

6:45 p. m.—Troop 12 Mothers Club, meeting, program on Helping Scouts with Rank Advancement, 7:30 p. m.

7 p. m.—Ulster County TB and Health Association and Heart Chapter, Inc., annual dinner meeting, Crystal Room, Gov. Clinton Hotel.

7:45 p. m.—Town of Esopus Post, 1298, American Legion, Post Home, Port Ewen.

8 p. m.—Ulster County SPCA meeting, Court House. Wall Street.

Homowack Grange, 956, Grange Hall.

"50" Club meeting, 97 Abeel Street.

Parent-Teachers Club, School 4, final meeting of year, school auditorium.

Holy Name Parish Rosary Altar Society, cary party, parish hall, Fitch Street, Wilbur.

King's Chorus, YWCA, 209 Clinton Avenue.

Kingston Women's Barbershop Chorus, Lake Katrine School.

Glenerie Bridge Club, Stuyvesant Hotel.

8:30 p. m.—Coach House Players, 12 Augusta Street.

**Wednesday, May 9**

9 a. m. — Jewish Community Center Nursery School registration for 1962-63, Temple Emanuel, until 3:30.

9:30 a. m.—Fellowship Guild, First Presbyterian Church, rummage sale, 596 Broadway.

10 a. m.—Ulster County Home Demonstration Dept., pattern alteration 2, New Paltz Reformed Church educational building, until 3.

Community Concert Association membership drive, Gov. Clinton Hotel.

Cancer work project, municipal auditorium, until 3:30.

Child care for pre-school children, YWCA, 209 Clinton Avenue, until 3.

12 noon — Kingston Rotary Club, Gov. Clinton Hotel.

6 p. m.—Business, Professional Club, YWCA, 209 Clinton Avenue.

6:30 p. m.—Kingston Teachers Association, annual spring dinner, Sky Top Restaurant.

Hurley Lions Club, Williams Lake Hotel.

6:45 p. m.—American Society of Tool and Manufacturing Engineers, Catskill Region Chapter 151, Casablanca Restaurant, meeting at 8 p. m. George W. McLellan, Corning Glass Works, speaker.

7 p. m. — Bloomington Fire District Teenage Club, firehouse, until 9 p. m.

Midweek service of Bible study and prayer. Christian and Missionary Alliance, Franklin Street.

8 p. m. — Kingston Chapter. SPEBSQSA, Inc., Elks Club, Fair Street.

Aretas Lodge, 172, IOOF, Odd Fellows Hall, Broadway and Brewster Street.

8:30 p. m. — Agudas Achim Sisterhood annual Mother's Day meeting, nomination and election of officers, vestry hall, 24 W. Union Street.

## Fashion Show Is Planned by Agudas Achim Sisterhood

Members of the Sisterhood of Congregation Agudas Achim will enjoy a fashion show of spring styles and a roast-beef dinner Wednesday, May 23.

The event is set for 7:30 p. m. in the vestry hall of the synagogue, 24 West Union Street.

Mrs. Samuel Barnovitz is chairman, aided by Mrs. Jacob Blinder, co-chairman. Fashions will be shown through the courtesy of leading merchants in Kingston.

Reservation may be made with Mrs. Barnovitz or Mrs. Blinder.

## Trophies Given To Camera Club Winners at Fete

Trophy winners were announced at the third annual banquet of the Kingston Camera Club Wednesday night at the Sky Top Restaurant.

Hal Tirsch received trophies for color and black and white work, scoring high points for the year. John Egbert received a trophy for the slide of the year and Mary Suominen for black and white photo of the year.

Guest speaker, George W. Parker of Albany spoke on Education in Photography and How to Take Good Pictures. He also presented a travelogue of his recent trip to Europe.

**Plans for the Year**

A full program for the coming year was outlined. This month a club salon showing will be held at the Ulster County Savings Bank featuring black and white slide work. The showing will be open to the public and viewers may vote for favorite photos.

A slide show, Life in Kingston compiled by club members will be available to area organizations in the near future. It will include many facets of life in Kingston. The show is a civic project which the club has been working on for the past two years.

A field trip to West Point is scheduled May 26. Regular meetings of the club are held the first and third Wednesdays of every month at the Artcraft Gallery, 694 Broadway. Those nterested may attend.

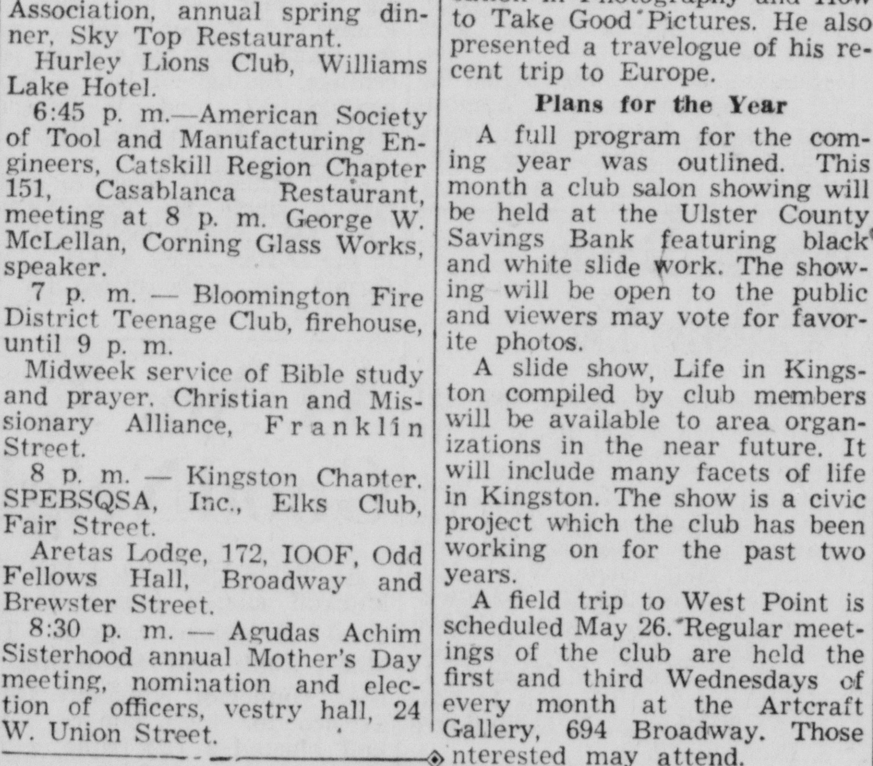

AT CAMERA CLUB DINNER—Discussing the program at the third annual banquet of the Kingston Camera Club are Hal Tirsch, master of ceremonies; Don Burnstine, president and George W. Parker of Albany, guest speaker. The event was held at the Sky Top Restaurant Wednesday night. (Freeman photo)

## Mrs. Robert Ronder Elected President Of B'nai B'rith Women; Kline Heads Men

The annual installation ceremonies of Zephaniah Chapter 399 of B'nai B'rith Women and Zephaniah Lodge 131 of B'nai B'rith Men took place Sunday evening, April 29 at Temple Emanuel.

Mrs. Walter Suskind was in charge of the function for the chapter and Charles Ronder was installation chairman for the men's group. Serving on the committee were the Mmes. Sam Levine, Carl Lipton, Stanley London, Arnold Pinsly, Seymour Semilof, Seymour Werbalowsky.

The evening began with a cocktail party. Erica Gardlin, Maxine Meyer, and Susan Tabakman, members of B'nai B'rith Girls and Robert Fertel and Ben Levine of AZA served refreshnfents.

Mrs. Suskind welcomed the group and introduced Seymour Werbalowsky, a past president of the Lodge and Hudson Valley Council of B'nai B'rith who served as master of ceremonies. Installing officer was Arthur Ewig, noted civic and community leader. Mr. Ewig discharged the past year's officers from their duties and congratulated them upon their successful terms. He delivered an interesting speech dealing with the history and growth of B'nai B'rith in Kingston. Mr. Ewig installed the following officers:

Mrs. Robert Ronder, president; Mrs. Irwin Gellen, ranking vice president; Mrs. William Helmrich and Mrs. Charles Ronder, vice presidents; Mrs. Edwin Kalish, corresponding secretary; Mrs. Irving Alcon, financial secretary; Mrs. Stanley Kohnberg, recording secretary; Mrs. Morton Levine, treasurer; Mrs. Ross Ellis, Mrs. Max Millens, and Mrs. Harry Spiegel, trustees.

Installed lodge officers are: David Kline, president; Charles Ronder, first vice president; Marvin Millens, second vice president; Alan Eisenstein, third vice president; Joseph Colen, treasurer Myron Kutcher, secretary, Arnold Pinsly, chaplain.

Acceptance speeches were made by Mrs. Robert Ronder and David Kline. Awards for achievements during the past year were given from the Chapter by Mrs. Irwin Gellen. The following were cited for outstanding work during the past term: the Mmes. Irving Alcon, Harry Flamm, William Helmrich, Edwin Kalish, Richard Kalish, Morton Levine, Sam Mann, Robert Nadler, Arnold Pinsly, Stanley Plasker, Herbert Powell, Jacob Rubenstein, Seymour Werbalowsky and Robert Yallum. Those who also received honors but were not present were the Mmes. Stanley Caple, Milton Dubin, Ross Ellis, Charles Forst, Harris Gally, Stanley Kaplan, Harvey Kronick, Leonard Kronick, Harvey Marcus, Max Millens, Leon Miller, Lewis Neporent, Norman Serinsky, Jerome Simon, Ronald Wolfield, Stanley Wyman.

Mrs. Merril Stone, counselor of the chapter, was given a special gift of appreciation for her guidance during the past year. Special awards from B'nai B'rith Women's District One were given to Mrs. Stanley Kohnberg for her outstanding service as membership chairman and to Mrs. William Zwick for her achievements as membership retention chairman.

Each year the District awards a citation to one member of the Chapter who has made outstanding contributions to the organization. This year the award was presented to Mrs. Seymour Semilof "in recognition of her outstanding services and devotions to the ideals and principles of B'nai B'rith."

Mrs. Semilof has in the past year served as publicity chairman, dental education chairman, and a sub-chairman for the Career Day project.

David Kline presented four outstanding members of the Lodge with certificates of merit. Dr. Herbert Derman was the recipient of a special award for his successful work as co-chairman of the Career Day Conference which B'nai B'rith sponsored at Kingston High School March 27. Arnold Pinsly, who has served as President of the Lodge and has assumed many chairmanships, was presented with a certificate from District One for his fund-raising efforts. Seymour Semilof also received a citation from the district for his outstanding work as advisor to AZA. Al Wulff was honored in similar form for his efforts as membership retention chairman, since not a single member was lost during the past year.

Entertainment was provided by the "Atomic Comedian," Al Nesor who has appeared in the Broadway productions of "Guys and Dolls," "L'il Abner," and "Do Re Mi," and the film version of "L'il Abner."


BUS TRIP TO NEW YORK CITY
Benefit Project HOPE
sponsored by Women's Auxiliary Ulster Co. Medical Society
TUESDAY, MAY 15th
8:30 a. m.
Tickets $4.00 round trip
for further information Phone FE 1-1488 or FE 8-4584

ROLLER SKATING
WED., FRI., SAT. SUN. NIGHTS
7:30 P. M. to 10:30 P. M.
FUN ON SKATES
Skating Sunday Afternoon 1:30 to 4 P. M. for Children 15 and under.
PRIVATE PARTIES ARRANGED
SPRING LAKE ROLLER RINK
LUCAS AVE. EXT. Phones FE 8-5529 and FE 1-9704

GOLD STAR RESTAURANT
54 John Street Kingston, N. Y.
OPEN SUNDAYS
8 A. M. to 8 P. M.
BREAKFAST — LUNCH — DINNER

BELL LOUNGE
ROUTE 9W PORT EWEN
presents
THIS FRIDAY and SATURDAY
RECORDING ARTIST
SONNY DASH
AND THE DOTS
plus ANN LOVE, sepia exotic dancer
TWIST PARTY AT 10 P. M.
STEAKS — CHOPS OUR SPECIALTY

FOLLOW THE CROWD TO
AIELLO'S RESTAURANT, East Chester By-Pass
featuring the fabulous
Peter Marconi and Leta
(currently appearing at Aiello's)
Extra Added Attraction direct from the Golden Slipper in Long Island
THE GREAT JIMMY PAL
FIRST ANNUAL TOWN OF ULSTER
Republican Club DANCE
Saturday Night, May 12, 1962 — 8:30 P. M.
Music for your dancing pleasure by the popular "WE THREE"
BUFFET — Courtesy of Aiello's Restaurant

ELMER'S INN
SUNDAY SPECIAL
ROAST BEEF or ROAST PORK and SAUERKRAUT
$1.00
RUBY, N. Y. FE 8-4640

LYCEUM
THEATRE • RED HOOK
NOW to MONDAY
Evening Shows at 7 and 9
Feature at 7:15 and 9:15
"BRILLIANT!" —CROWTHER, TIMES
CLAUDIA CARDINALE
GIRL WITH A SUITCASE
ADULTS ONLY

HYDE PARK DRIVE-IN THEATRE
Route 9 HYDE PARK
Wednesday to Tuesday May 2-8
(Two Big Features)
"Lover Come Back"
in color with Rock Hudson and Doris Day
plus 2nd Big Feature
"Sail a Crooked Ship"
with Robert Wagner, Ernie Kovacs

OVERLOOK DRIVE-IN Theatre
OVERLOOK ROAD BETWEEN RTE. 14-46
GLobe 2-3445
Shows Start at Dusk
Wednesday to Saturday May 2-5
(HELD OVER)
First Area Showing, (Now at Radio City)
Walt Disney's
"MOON PILOT"
in Technicolor with Edmund O'Brien, Brian Keith
— Second Feature —
"BRUSHFIRE"
with John Ireland
Sun. to Sat. May 6-12
Two Big Academy Nominees
ELIA KAZAN'S PRODUCTION OF
SPLENDOR IN THE GRASS
THE FIRST PLAY ESPECIALLY WRITTEN FOR THE SCREEN BY WILLIAM INGE
in color with
Natalie Wood Warren Beatty
Second BIG Feature
Fanny
A JOSHUA LOGAN PRODUCTION
TECHNICOLOR from WARNER BROS.
Leslie Caron Maurice Chevalier
— COMING —
"BLUE HAWAII" and "SATAN NEVER SLEEPS"

ROSENDALE THEATRE
Rosendale, N.Y. OL 8-5541
NOW PLAYING
thru Monday
one show nightly at 7:30 p.m.
feature time 8:00 p. m.
THE GREATEST HUMAN DRAMA THE WORLD HAS EVER KNOWN!
Metro-Goldwyn-Mayer presents Samuel Bronston's Production
King of Kings
70MM SUPER TECHNIRAMA TECHNICOLOR
STARTS WED.
"Angel Baby"
Closed Tuesdays

THE COMMUNITY
A WALTER READE THEATRE
PHONE FE 1-1613
Continuous Performance
Sat. & Sun. from 2:00 p. m.
LAST TIMES TONITE
Feature at 6:00 and 10:15
Paul Newman ★ Geraldine Page
"SWEET BIRD OF YOUTH"
EXTRA! TONITE
AT 8:25 P. M.
SPECIAL PREVIEW
In addition to our regular showing of "Sweet Bird of Youth" we will present one showing of this fine feature. Come as late as 8:25 and see both top features!
meet Miss Mischief of 1962!
Jessica
FILMED IN PANAVISION and TECHNICOLOR
RELEASED THRU UNITED ARTISTS
SUNDAY "JESSICA"
Will Begin Its Regular Engagement.

9W DRIVE-IN
A Walter Reade Theatre
Open 7 p. m. Show at Dusk
LAST TIMES TONITE
2 First Area Showings!
CHUBBY CHECKER in
DON'T KNOCK THE TWIST
Plus This Famous Team
MICKEY MANTLE
ROGER MARIS in
"SAFE AT HOME"
STARTS SUNDAY
2 OF THE YEAR'S BEST HIGHLY RECOMMENDED
A Film That Does Not Shield You From the Truth . . .
THE MARK
"Solid entertainment!" —Winsten, N.Y. Post
MARIA SCHELL • STUART WHITMAN and ROD STEIGER
PLUS—This Exciting Co-Hit
PAUL NEWMAN
in ROBERT ROSSEN'S
THE HUSTLER
JACKIE GLEASON
CINEMASCOPE
SUNSET DRIVE-IN OPENS FRIDAY, MAY 11
Children Under 12 FREE
FREE Playground for the Kiddies

## New Paltz College Community Chorus Will Give Concert

Brahms' Requiem will be presented by the College-Community Mixed Chorus of the State University College, New Paltz, Tuesday, May 8, in the college auditorium at 8:30 p. m.

The general public is invited to attend. There will be no admission charge.

Soloists for the presentation will include Miss Frances Almack, soprano, and Kenneth Baumgartner, baritone. Donald Romme will accompany the group on the electric organ, and Mrs. Arthur Kurtz on the piano.

Mr. Romme is music director of the Walden School and is Minister of Music at the Trinity Lutheran Church in Kingston, where he is director of the Kings Chorus, a group he organized in 1952.

The Requiem was completed by Brahm's in 1868 when he was 35 years old, and it is the work which established his reputation as a composer. It is considered to be one of his greatest compositions in any form as well as one of the most imposing choral compositions. The text is taken from the Bible and was originally sung in German rather than in Latin. The College-Community Chorus will perform the work in English.

Composed of approximately 70 voices made up of students and faculty of the college as well as persons in the New Paltz area and surrounding communities, the chorus is under the direction of Robert Strothenke, assistant professor of music.

BOSTON UNIVERSITY STUDENTS IN BERMUDA—Among the students enjoying College Day at the Beach festivities during Bermuda's annual series of College Weeks were Miss Bunny Dean, (left), daughter of Dr. and Mrs. William Dean of 45 West Chestnut Street, Kingston; Miss Sheryl Kesman, daughter of Mr. and Mrs. Daniel Kesman of 22 Pleasant Street, Ludlow, Vt., and Miss Harriet Salk, daughter of Mr. and Mrs. Louis Salk, of 114 Morris Avenue, Providence, R. I.

## Beta Sigma Phi Convention Slated Saturday, May 12

Mrs. Edward Shaker, chairman, announces the completion of plans for the Connecticut Beta Sigma Phi State convention to be held at Waverly Inn, Cheshire Conn., May 12, 1962.

Carmen Donnarumma Ph. D. will be guest speaker. His topic will be "Women, to or not to be". He has been a member of the Fairfield faculty for 15 years, and is also a member of The American Historical Association, The Hoover Commission, Conn. Div., and The American Association of University Professors and others.

Mrs. Ida Bentley, a representative of the staff from International Beta Sigma Phi, Kansas City, Mo., will conduct the "Forum" which is an exchange of ideas concerning the functions of all chapters. Mrs. Bentley has received the Exemplar and Order of the Rose Degrees.

Grieve's will present a fashion show "The Complete Woman". This and all features of the day will carry out the theme of "Happiness Street".

Each chapter represented will submit entries for the Special Exhibits Awards. Categories include, Scrapbook, Yearbook, Outstanding Programs, Outstanding Community Projects, and Special Social Events.

A tea and the awarding of door awards will bring to a close a very pleasant and rewarding day.

LODGE 343 ENTERTAINERS — Ladies' night enntertainers for the program of Rondout Lodge, 343, Monday night at Masonic Temple include (front), Sharon Greene, soprano soloist and Claire Hayner, violinist. Mrs. Robert B. Greene will be the accompanist while W. William Smith, seated, will be at the console playing old favorites prior to the start of the program. Entertainment has been undr the superviosion of Robert B. Greene, standing extreme right, who is junior warden and Harry A. Flowers Jr., master of Rondout Lodge. Monday's program will start at 8 o'clock. Also featured will be Mrs. Elizabeth Askue, a member of the Coach House Players, who will present a program on The History of the Solo Performer in America. (Freeman photo).

# Area Events Scheduled

*(Notices of meetings, suppers and other events to be listed in this column should be sent to the City Editor, Kingston Daily Freeman as far in advance as possible.)*

**Today**

9 a. m.—St. Mary's School Mothers' Society, rummage sale, 102 Broadway, until 5.

10 a. m.—Alice M. Scardefield Constellation of Junior Stars, 25, bake sale, Grant's Dept. store, Barclay Heights, Saugerties.

1:30 p. m. — Vassar College sixth annual Community Day, open house, until 4:30 p. m.

5 p. m. — West Hurley Fire Police and Ladies' Auxiliary cafeteria supper, West Hurley Firehouse.

Rondout Valley Lions Club annual chicken dinner, Marbletown School, Stone Ridge, until 7 p. m.

5:30 p. m.—Shokan Lodge, 491, IOOF, family style chicken supper, Olive Bridge Hall.

7:30 p. m.—Shokan Lodge, 491, IOOF Lodge hall.

8:30 p. m.—Coach House Players production, The Time of the Cuckoo, George Washington School.

9 p. m.—Kingston Post 150, American Legion, spring dance, Wiltwyck Country Club.

**Sunday, May 6**

8 a. m.—Mass at St. Mary's Church, followed by annual communion breakfast at Gov. Clinton Hotel. Court Santa Maria No. 164, Catholic Daughters of America.

9 a. m.—Mass at St. Catherine Laboure Church, followed by communion breakfast, Rosary Altar Society at Knights of Columbus Hall, Broadway.

2 p. m. — Lowlands Ranch Club, Inc., meeting, club house, Katrine Lane, Lake Katrine. Plans scheduled for June 3 Joe Lamphere memorial horse show.

5 p. m. — Kickoff meeting for final week of Kingston Community Concert Association membership drive, Gov. Clinton Hotel.

8:30 p. m.—Alcoholics Anonymous, Holy Cross Church Hall, Pine Grove Avenue.

**Monday, May 7**

9 a. m. — Jewish Community Center Nursery School registration for 1962-63 year, Temple Emanuel, until 3:30 p. m.

9:30 a. m.—Fellowship Guild, First Presbyterian Church, rummage sale, 596 Broadway.

10 a. m. — Community Concert Association membership drive, Gov. Clinton Hotel.

Ulster County Home Demonstration Dept., pattern alteration 1, New Paltz Reformed Church Education Building, until 3 p. m.

6:30 p. m.—Saugerties Lions Club, Flamingo Restaurant, Route 9W, Saugerties.

6:45 p. m. — Ulster Kiwanis Club, Aiello's Restaurant, East Chester Street by-pass, Town of Ulster.

7:30 p. m.—Golden Age Club, YWCA, 209 Clinton Avenue.

Bridge Class, YWCA, 209 Clinton Avenue.

7:45 p. m. — Ulster County Chorus, Woodstock School.

8 p. m.—East Kingston Fire Company, firehouse.

Rondout Valley First Aid and Rescue Squad, Cottekill Firehouse.

Ulster Barracks, 864, Veterans of World War 1, U.S.A., VFW Home, 552 Delaware Avenue.

St. Remy Ladies' Auxiliary, St. Remy Fire Hall.

Mt. Tremper Grange, 1468, Grange Hall.

Stone Ridge Grange 931, Grange Hall.

Clintondale Grange 957, Grange Hall.

Lake Katrine Grange 1065, Grange Hall.

Association of Grand Jurors of Ulster County, court house, Wall Street, election and installation of officers.

St. Mary's Altar-Rosary Society, meeting, school hall.

8:15 p. m.—Auxiliary of Weiner Hose Company No. 6, public card party, Central Fire Station, East O'Reilly Street.

Ladies' Elks Auxiliary, 550, lodge rooms, Fair Street. Final plans for May 15 banquet to be made.

Catskill Glee Club concert, Rochester Reformed Church, Accord.

8:30 p. m. — Kingston Chapter of Hadassah, board meeting, home of Mrs. Sidney Halpern, 126 Madison Avenue.

**Tuesday, May 8**

9 a. m.—Jewish Community Center Nursery School registration for 1962-63, Temple Emanuel, until 3:30.

9:30 a. m.—Fellowship Guild, First Presbyterian Church, rummage sale, 596 Broadway.

10 a. m.—Community Concert Association membership drive, Gov. Clinton Hotel.

Cancer sewing project, Hurley Fire Hall, until 3:30.

Child care for pre-school children, YWCA, 209 Clinton Avenue, until noon.

12 noon—Kingston Lions Club, Gov. Clinton Hotel.

6:30 p. m.—Saugerties Rotary Club, Stonewall Hotel, Barclay Heights.

6:45 p. m.—Troop 12 Mothers Club, meeting, program on Helping Scouts with Rank Advancement, 7:30 p. m.

7 p. m.—Ulster County TB and Health Association and Heart Chapter, Inc., annual dinner meeting, Crystal Room, Gov. Clinton Hotel.

7:45 p. m.—Town of Esopus Post, 1298, American Legion, Post Home, Port Ewen.

8 p. m.—Ulster County SPCA meeting, Court House, Wall Street.

Homowack Grange, 956, Grange Hall.

"50" Club meeting, 97 Abeel Street.

Parent-Teachers Club, School 4, final meeting of year, school auditorium.

Holy Name Parish Rosary Altar Society, cary party, parish hall, Fitch Street, Wilbur.

King's Chorus, YWCA, 209 Clinton Avenue.

Kingston Women's Barbershop Chorus, Lake Katrine School.

Glenerie Bridge Club, Stuyvesant Hotel.

8:30 p. m.—Coach House Players, 12 Augusta Street.

**Wednesday, May 9**

9 a. m. — Jewish Community Center Nursery School registration for 1962-63, Temple Emanuel, until 3:30.

9:30 a. m.—Fellowship Guild, First Presbyterian Church, rummage sale, 596 Broadway.

10 a. m.—Ulster County Home Demonstration Dept., pattern alteration 2, New Paltz Reformed Church educational building, until 3.

Community Concert Association membership drive, Gov. Clinton Hotel.

Cancer work project, municipal auditorium, until 3:30.

Child care for pre-school children, YWCA, 209 Clinton Avenue, until 3.

12 noon — Kingston Rotary Club, Gov. Clinton Hotel.

6 p. m.—Business, Professional Club, YWCA, 209 Clinton Avenue.

6:30 p. m.—Kingston Teachers Association, annual spring dinner, Sky Top Restaurant.

Hurley Lions Club, Williams Lake Hotel.

6:45 p. m.—American Society of Tool and Manufacturing Engineers, Catskill Region Chapter 151, Casablanca Restaurant, meeting at 8 p. m. George W. McLellan, Corning Glass Works, speaker.

7 p. m. — Bloomington Fire District Teenage Club, firehouse, until 9 p. m.

Midweek service of Bible study and prayer. Christian and Missionary Alliance, Franklin Street.

8 p. m. — Kingston Chapter, SPEBSQSA, Inc., Elks Club, Fair Street.

Aretas Lodge, 172, IOOF, Odd Fellows Hall, Broadway and Brewster Street.

8:30 p. m. — Agudas Achim Sisterhood annual Mother's Day meeting, nomination and election of officers, vestry hall, 24 W. Union Street.

## Fashion Show Is Planned by Agudas Achim Sisterhood

Members of the Sisterhood of Congregation Agudas Acnim will enjoy a fashion show of spring styles and a roast-beef dinner Wednesday, May 23.

The event is set for 7:30 p. m. in the vestry hall of the synagogue, 24 West Union Street.

Mrs. Samuel Barnovitz is chairman, aided by Mrs. Jacob Blinder, co-chairman. Fashions will be shown through the courtesy of leading merchants in Kingston.

Reservation may be made with Mrs. Barnovitz or Mrs. Blinder.

## Trophies Given To Camera Club Winners at Fete

Trophy winners were announced at the third annual banquet of the Kingston Camera Club Wednesday night at the Sky Top Restaurant.

Hal Tirsch received trophies for color and black and white work, scoring high points for the year. John Egbert received a trophy for the slide of the year and Mary Suominen for black and white photo of the year.

Guest speaker, George W. Parker of Albany spoke on Education in Photography and How to Take Good Pictures. He also presented a travelogue of his recent trip to Europe.

**Plans for the Year**

A full program for the coming year was outlined. This month a club salon showing will be held at the Ulster County Savings Bank featuring black and white slide work. The showing will be open to the public and viewers may vote for favorite photos.

A slide show, Life in Kingston compiled by club members will be available to area organizations in the near future. It will include many facets of life in Kingston. The show is a civic project which the club has been working on for the past two years.

A field trip to West Point is scheduled May 26. Regular meetings of the club are held the first and third Wednesdays of every month at the Artcraft Gallery, 694 Broadway. Those nterested may attend.

AT CAMERA CLUB DINNER—Discussing the program at the third annual banquet of the Kingston Camera Club are Hal Tirsch, master of ceremonies; Don Burnstine, president and George W. Parker of Albany, guest speaker. The event was held at the Sky Top Restaurant Wednesday night. (Freeman photo)

## Mrs. Robert Ronder Elected President Of B'nai B'rith Women; Kline Heads Men

The annual installation ceremonies of Zephaniah Chapter 399 of B'nai B'rith Women and Zephaniah Lodge 131 of B'nai B'rith Men took place Sunday evening, April 29 at Temple Emanuel.

Mrs. Walter Suskind was in charge of the function for the chapter and Charles Ronder was installation chairman for the men's group. Serving on the committee were the Mmes. Sam Levine, Carl Lipton, Stanley London, Arnold Pinsly, Seymour Semilof, Seymour Werbalowsky.

The evening began with a cocktail party. Erica Gardlin, Maxine Meyer, and Susan Tabakman, members of B'nai B'rith Girls and Robert Fertel and Ben Levine of AZA served refreshnfents.

Mrs. Suskind welcomed the group and introduced Seymour Werbalowsky, a past president of the Lodge and Hudson Valley Council of B'nai B'rith who served as master of ceremonies. Installing officer was Arthur Ewig, noted civic and community leader. Mr. Ewig discharged the past year's officers from their duties and congratulated them upon their successful terms. He delivered an interesting speech dealing with the history and growth of B'nai B'rith in Kingston. Mr. Ewig installed the following officers:

Mrs. Robert Ronder, president; Mrs. Irwin Gellen, ranking vice president; Mrs. William Helmrich and Mrs. Charles Ronder, vice presidents; Mrs. Edwin Kalish, corresponding secretary; Mrs. Irving Alcon, financial secretary; Mrs. Stanley Kohnberg, recording secretary; Mrs. Morton Levine, treasurer; Mrs. Ross Ellis, Mrs. Max Millens, and Mrs. Harry Spiegel, trustees.

Installed lodge officers are: David Kline, president; Charles Ronder, first vice president; Marvin Millens, second vice president; Alan Eisenstein, third vice president; Joseph Colen, treasurer Myron Kutcher, secretary, Arnold Pinsly, chaplain.

Acceptance speeches were made by Mrs. Robert Ronder and David Kline. Awards for achievements during the past year were given from the Chapter by Mrs. Irwin Gellen. The following were cited for outstanding work during the past term: the Mmes. Irving Alcon, Harry Flamm, William Helmrich, Edwin Kalish, Richard Kalish, Morton Levine, Sam Mann, Robert Nadler, Arnold Pinsly, Stanley Plasker, Herbert Powell, Jacob Rubenstein, Seymour Werbalowsky and Robert Yallum. Those who also received honors but were not present were the Mmes. Stanley Caple, Milton Dubin, Ross Ellis, Charles Forst, Harris Gally, Stanley Kaplan, Harvey Kronick, Leonard Kronick, Harvey Marcus, Max Millens, Leon Miller, Lewis Neporent, Norman Serinsky, Jerome Simon, Ronald Wolfield, Stanley Wyman.

Mrs. Merril Stone, counselor of the chapter, was given a special gift of appreciation for her guidance during the past year. Special awards from B'nai B'rith Women's District One were given to Mrs. Stanley Kohnberg for her outstanding service as membership chairman and to Mrs. William Zwick for her achievements as membership retention chairman.

Each year the District awards a citation to one member of the Chapter who has made outstanding contributions to the organization. This year the award was presented to Mrs. Seymour Semilof "in recognition of her outstanding services and devotions to the ideals and principles of B'nai B'rith."

Mrs. Semilof has in the past year served as publicity chairman, dental education chairman, and a sub-chairman for the Career Day project.

David Kline presented four outstanding members of the Lodge with certificates of merit. Dr. Herbert Derman was the recipient of a special award for his successful work as co-chairman of the Career Day Conference which B'nai B'rith sponsored at Kingston High School March 27. Arnold Pinsly, who has served as President of the Lodge and has assumed many chairmanships, was presented with a certificate from District One for his fund-raising efforts. Seymour Semilof also received a citation from the district for his outstanding work as advisor to AZA. Al Wulff was honored in similar form for his efforts as membership retention chairman, since not a single member was lost during the past year.

Entertainment was provided by the "Atomic Comedian," Al Nesor who has appeared in the Broadway productions of "Guys and Dolls," "L'il Abner," and "Do Re Mi," and the film version of "L'il Abner."


BUS TRIP TO NEW YORK CITY
Benefit Project HOPE
sponsored by Women's Auxiliary Ulster Co. Medical Society
TUESDAY, MAY 15th
8:30 a. m.
Tickets $4.00 round trip
for further information Phone FE 1-1488 or FE 8-4584

ROLLER SKATING
WED., FRI., SAT. SUN. NIGHTS
7:30 P. M. to 10:30 P. M.
FUN ON SKATES
Skating Sunday Afternoon 1:30 to 4 P. M. for Children 15 and under.
PRIVATE PARTIES ARRANGED
SPRING LAKE ROLLER RINK
LUCAS AVE. EXT. Phones FE 8-5529 and FE 1-9704

GOLD STAR RESTAURANT
54 John Street Kingston, N. Y.
OPEN SUNDAYS
8 A. M. to 8 P. M.
BREAKFAST — LUNCH — DINNER

BELL LOUNGE
ROUTE 9W PORT EWEN
presents
THIS FRIDAY and SATURDAY
RECORDING ARTIST
SONNY DASH
AND THE DOTS
plus ANN LOVE, sepia exotic dancer
TWIST PARTY AT 10 P. M.
STEAKS — CHOPS OUR SPECIALTY

FOLLOW THE CROWD TO
AIELLO'S RESTAURANT, East Chester By-Pass
featuring the fabulous
Peter Marconi and Leta
(currently appearing at Aiello's)
Extra Added Attraction direct from the Golden Slipper in Long Island
THE GREAT JIMMY PAL

FIRST ANNUAL TOWN OF ULSTER
Republican Club DANCE
Saturday Night, May 12, 1962 — 8:30 P. M.
Music for your dancing pleasure by the popular "WE THREE"
BUFFET — Courtesy of Aiello's Restaurant

ELMER'S INN
SUNDAY SPECIAL
ROAST BEEF or ROAST PORK and SAUERKRAUT
$1.00
RUBY, N. Y. FE 8-4640

LYCEUM
THEATRE ● RED HOOK
● NOW to MONDAY ●
Evening Shows at 7 and 9
Feature at 7:15 and 9:15
"BRILLIANT!" —CROWTHER, TIMES
CLAUDIA CARDINALE
GIRL WITH A SUITCASE
Italy's prize-winning selection, Cannes, 1961
● ADULTS ONLY ●

HYDE PARK DRIVE-IN THEATRE
Route 9 HYDE PARK
Wednesday to Tuesday May 2-8
(Two Big Features)
"Lover Come Back"
in color with Rock Hudson and Doris Day
— plus 2nd Big Feature —
"Sail a Crooked Ship"
with Robert Wagner, Ernie Kovacs

OVERLOOK DRIVE-IN Theatre
OVERLOOK ROAD BETWEEN RTE. 9W-45
GLobe 2-3445
Shows Start at Dusk
Wednesday to Saturday May 2-5
(HELD OVER)
First Area Showing, (Now at Radio City)
Walt Disney's
"MOON PILOT"
in Technicolor with Edmund O'Brien, Brian Keith
— Second Feature —
"BRUSHFIRE"
with John Ireland
Sun. to Sat. May 6-12
Two Big Academy Nominees
ELIA KAZAN'S PRODUCTION OF
SPLENDOR in the GRASS
in color with Natalie Wood Warren Beatty
Second BIG Feature
Fanny
TECHNICOLOR from WARNER BROS.
Leslie Caron Maurice Chevalier
— COMING —
"BLUE HAWAII" and "SATAN NEVER SLEEPS"

ROSENDALE THEATRE
Rosendale, N.Y. OL 8-5541
NOW PLAYING
thru Monday
one show nightly at 7:30 p.m. feature time 8:00 p. m.
THE GREATEST HUMAN DRAMA THE WORLD HAS EVER KNOWN!
Metro-Goldwyn-Mayer presents Samuel Bronston's Production
King of Kings

70MM SUPER TECHNIRAMA TECHNICOLOR
STARTS WED.
"Angel Baby"
Closed Tuesdays

THE COMMUNITY
A WALTER READE THEATRE
PHONE FE 1-1613
Continuous Performance
Sat. & Sun. from 2:00 p. m.
LAST TIMES TONITE
Feature at 6:00 and 10:15
Paul Newman ★ Geraldine Page
"SWEET BIRD OF YOUTH"
EXTRA! TONITE
AT 8:25 P. M.
SPECIAL PREVIEW
In addition to our regular showing of "Sweet Bird of Youth" we will present one showing of this fine feature. Come as late as 8:25 and see both top features!
meet Miss Mischief of 1962!

Jessica
PANAVISION TECHNICOLOR
SUNDAY "JESSICA"
Will Begin Its Regular Engagement.

9W DRIVE-IN
A Walter Reade Theatre
Open 7 p. m. Show at Dusk
LAST TIMES TONITE
2 First Area Showings!
CHUBBY CHECKER in
DON'T KNOCK THE TWIST
Plus This Famous Team
MICKEY MANTLE ★ ROGER MARIS in
"SAFE AT HOME"
STARTS SUNDAY
2 OF THE YEAR'S BEST HIGHLY RECOMMENDED
A Film That Does Not Shield You From the Truth . . .
THE MARK
"Solid entertainment!" —Winsten, N. Y. Post
PLUS—This Exciting Co-Hit
PAUL NEWMAN
THE HUSTLER
JACKIE GLEASON
CINEMASCOPE
SUNSET DRIVE-IN OPENS FRIDAY, MAY 11
Children Under 12 FREE
FREE Playground for the Kiddies

# John Ferraro to Reopen Bowlodrome on Cornell Street

## 14 Lanes Slated To Be Completed During August

JOHN FERRARO

**John Ferraro, proprietor of the 40-lane Bowlerama on the East Chester Street By-pass, made known today that he is going to reopen the Bowlodrome on Cornell Street. Ferraro said the establishment will be opened in August and will again have 14 lanes.**

Ferraro said that work on the lanes will start immediately. They were gutted by fire from the Livingston and LeFever Co. in November of last year and the foundation has to be rebuilt.

The building has been unoccupied since Ferraro opened the Bowlerama in 1957. He had been in the Cornell Street establishment for eight years.

"We will definitely be ready for business in August with 14 lanes," Ferraro said. He stated there will be leagues formed there for the coming season.

"My plans to add 10 lanes to the Bowlerama have not been altered, except that the opening of the Cornell Street building will delay them somewhat," Ferraro added. He had previously made known his intentions of adding 10 lanes to the East Chester Street establishment, giving him a total of 50.

## Middie Golfers Defeat KHS, 7½-4½ in DUSO

Kingston High golfers showed marked improvement in their second outing but they were beaten, 7½-4½, at Middletown on Thursday.

Lauren Beaver registered two points for the locals with two rounds of 40 while Peter Goldfarb had a 47-42-89 for 2½ points.

The locals are 0-2 for the season.

Scoring:

| Kingston (4½) | Out | In | Tot. | Pts. |
|---|---|---|---|---|
| Lauren Beaver | 40 | 40 | 80 | 2 |
| Tom Barringer | 49 | 44 | 93 | 0 |
| Dan Gaffney | 46 | 43 | 89 | 0 |
| Peter Goldfarb | 47 | 42 | 89 | 2½ |
| | | | | 4½ |

| Middletown (7½) | Out | In | Tot. | Pts. |
|---|---|---|---|---|
| Harold Mabee | 44 | 36 | 80 | 1 |
| Bill Krepic | 46 | 40 | 86 | 3 |
| Roger Mason | 43 | 41 | 84 | 3 |
| Bob Sannwald | 47 | 43 | 90 | ½ |
| | | | | 7½ |

## Carl Sanford Wins Go-Kart Feature

Carl Sanford, West Hurley, won the A Super race as racing continued at the Hurley Mt. Kart track Sunday.

Other results:

A. Bushing Jr.-Dwight Holden, Kingston.

A. Bushing Sr.-Mark Holden, Kingston.

A Modified 16 and over—Donald Hammond, Saugerties.

B and B Super—John Russell Sr., West Hurley.

The first mishap of the season occurred when Vernon Frost of Port Ewen rolled his kart twice in the senior bushing race.

Racing will take place tonight, 8 p. m.

• KART RACES •
MOUNTAIN TOP KART TRACK
OPENING TONIGHT AT 8:30 SHARP
ADMISSION FEE 50¢
Racing Every SATURDAY under the lights
Seating for 500 — Snack Bar — Modern Rest Rooms
Take Hurley Mt. Road, Turn on Dughill Road to Top, or Follow the Yellow Signs Off Route 28
PRACTICE SESSION EVERY TUES. NITE
SMALL FEE FOR NON-CLUB MEMBERS

Deal Marina
now
Accepting Applications
for
Summer Moorings
• Protected moorings
• Concrete Trailer Ramp
• Ample Free Parking
• Marine Supplies, Gas, Diesel Fuel
• Repairs of all types
Now Open Sundays
ISLAND DOCK • Kingston, N. Y. • FE 1-0662

## THE SPECTATOR

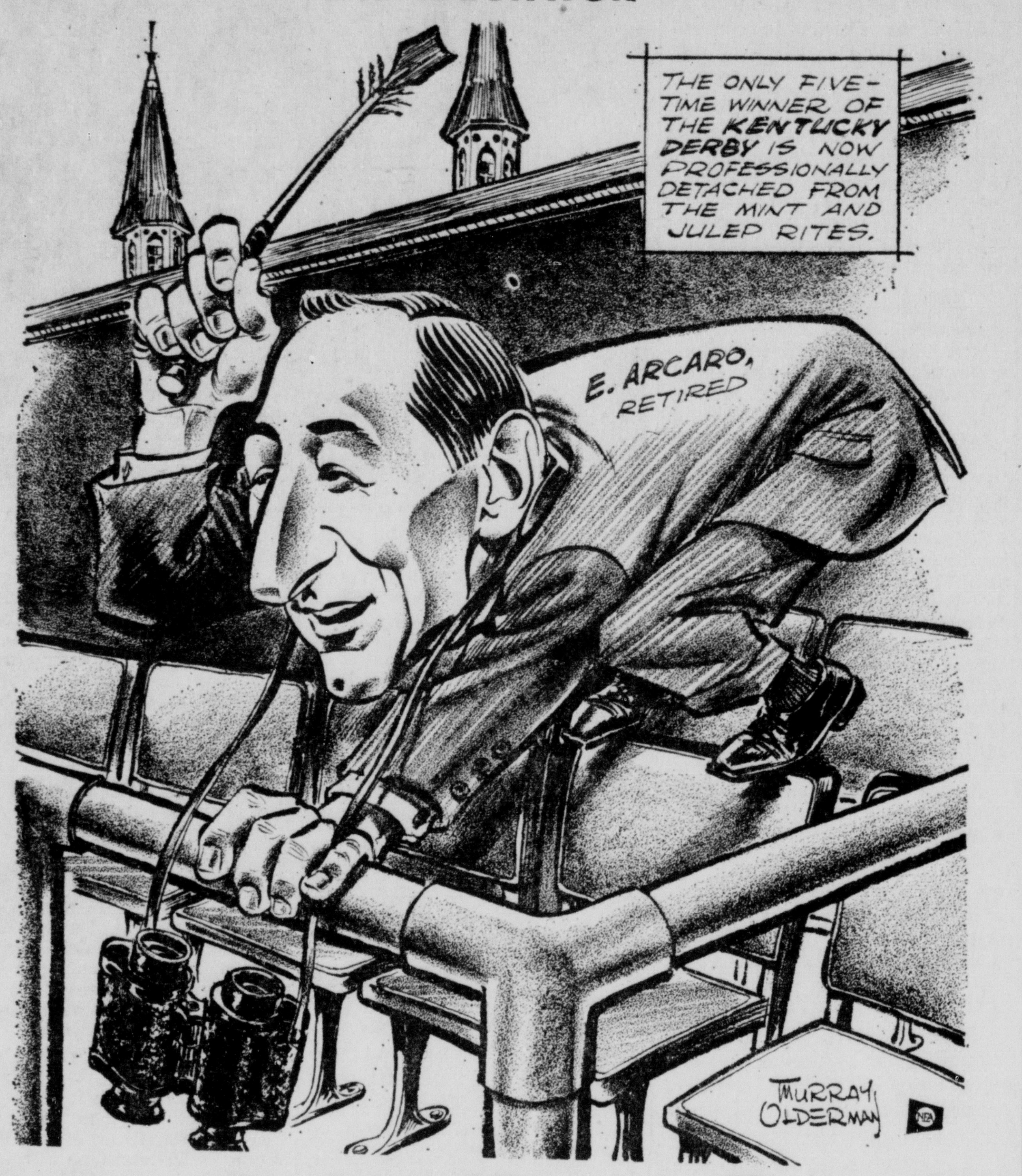


# Ridan Rules Heavy Favorite To Win 88th Kentucky Derby

By ORLO ROBERTSON
Associated Press Sports Writer

LOUISVILLE, Ky. (AP) — The Kentucky Derby, its luster dimmed by the sudden withdrawal of the star and two strong members of the supporting cast, drew about 100,000 fans to Churchill Downs today for its 88th running.

Ridan, a big, tough son of Nantullah racing in the silks of Mrs. Moody Jolley, was the 2-1 choice to whip 14 other 3-year-old colts, earn the $119,650 winner's share of $162,150 jackpot and don the blanket of red roses with which the winner is attired at the end of the gruelling 1¼ miles.

Post time was 4:30 p.m., EST, with national television and radio scheduled for 4:15-4:45 p.m. — CBS. The weatherman forecast possible showers during the day and temperatures up to 84 degrees.

### The Horse To Beat

Ridan, unbeaten in seven starts as a 2-year-old and no worse than second in six outings this year except for a disqualification, became the horse to beat when Sir Gaylord suddenly came up lame Friday. The C. T. Chenery star had been the 8-5 choice off four victories this year, two at the expense of Ridan.

Shortly after Sir Gaylord's racing career was ended by a hairline fracture of the sesamoid bone in his right front ankle, Chenery decided against using Cicada, his ace filly, as a substitute. Then Verne Winchell Jr., withdrew his California colt, Donut King, because of an infected ankle.

Chenery stuck with his original plan to start Cicada in Friday's Kentucky Oaks although she also was entered as Derby insurance in event Sir Gaylord was sidelined. Although boasting an imposing record, Cicada might have had a tough row to hoe against the colts, especially since she had post position No. 14. But against fillies of her age in the Oaks, she won by three lengths and earned $27,820 to boost her lifetime bankroll to $456,171.

### Better Post Position

The withdrawal of three horses moved Ridan into a slightly better post position. But he'll still have only two horses outside of him, since he'll be in stall No. 13. Trainer Leroy Jolley figured his colt, a fast breaker if necessary, has enough speed to get into racing position by the time the cavalry charge reaches the first turn, three-eighths of a mile from the starting point.

There still remained, however, the problem of Townsend B. Martin's Sunrise County—a speedy colt with a tendency to bear out. Such tactics cost him the $100,000-plus Flamingo at Hialeah Park and a share of first place money in the $75,000 Wood Memorial.

Sunrise County and Fred Hooper's Admiral's Voyage are in position to stage a repeat of their Wood Memorial bumping duel in which they ended in a dead heat. Sunrise County, with Bill Shoemaker trying to keep him on a straight course, breaks from the No. 2 stall. Admiral's Voyage, ridden by Braulio Baeza, goes from No. 3.

Sunrise County was made the 7-2 second choice. The Admiral was quoted fourth at 8-1 along with the El Peco Stable's Decidedly.

*UCAL Contest*

## New Paltz Decisions Rondout Valley, 6-2

Woody Osterhoudt pitched a two-hitter as new Paltz remained unbeaten with a 6-2 UCAL verdict at Rondout Valley yesterday.

The defending champions scored once in each of the first two innings, and then added two runs in the third and two more in the seventh. The Ganders tallied both their markers in the fourth.

Biff Longfield doubled and singled to pace the six hit attack off loser Jim Brush.

Osterhoudt walked five and struck out seven in going the route. Brush allowed one walk and fanned a pair.

The box score:

| New Paltz (6) | AB | R | H |
|---|---|---|---|
| Vett, ss | 3 | 3 | 1 |
| Osterhoudt, p | 4 | 0 | 0 |
| B. Longfield, lf | 4 | 1 | 2 |
| Lynch, c | 4 | 0 | 0 |
| VanValkenburgh, 1b | 3 | 0 | 0 |
| Freer, 3b | 2 | 1 | 1 |
| Moore, cf | 2 | 0 | 0 |
| Weisz, 2b | 3 | 0 | 1 |
| Yaeger, rf | 2 | 0 | 0 |
| Bond, rf | 1 | 1 | 1 |
| Totals | 28 | 6 | 6 |

| Rondout Valley (2) | AB | R | H |
|---|---|---|---|
| Lyons, 2b | 1 | 0 | 0 |
| Murphy, 2b | 2 | 0 | 0 |
| Green, 3b | 3 | 0 | 1 |
| Cirone, cf | 3 | 0 | 0 |
| Brush, p | 4 | 0 | 1 |
| Johnson, 1b | 4 | 0 | 0 |
| Stella, lf | 4 | 0 | 0 |
| Sturges, rf | 0 | 1 | 0 |
| Johnson, rf | 1 | 0 | 0 |
| Parete, c | 3 | 0 | 0 |
| Bell, ss | 1 | 1 | 0 |
| Napoli, ss | 0 | 0 | 0 |
| Totals | 26 | 2 | 2 |

Score by innings:

| | | |
|---|---|---|
| New Paltz | 112 000 2 | —6 |
| Rondout | 000 200 0 | —2 |

Two-base hits: Longfield. Bases on balls: Osterhoudt 5, Brush 1. Strike-outs: Osterhoudt 7, Brush 2. Winning pitcher: Osterhoudt; losing pitcher: Brush.

## Clowns Win Cage Title on Forfeit

The Clowns won the Women's City League playoff championship, the easy way, beating Shamrock on a forfeit. The champions went through the regular season unbeaten as they captured the title for the second straight season.

Team members are Jane Davidson, Pat Burke, Gail Keator, Marilyn Laux, Melinda Laux, Theresa Gorham, Rosemary Spencer, Rita Geary, Margie Harlow.

## Frank Davis Wallops 556

Frank Davis scored 189, 181 and 186 for a 556 triple in the Kountry Keglers League.

Others, Jack Schneider 200-550, Bill Worden 506, Paul Jordan 500, Lee Denman 528, Art Barone 503, Dick Wahl 521, George Reffelt 214-514, Ed Burkhardt 512, Ed France 213-506 and Harry Tubbs 201. Results: J and H Texaco 2, Weidy's 1; Merchants 2, All-Brawn 1; Ess-N-Dee 2, Maroons 1; Kellerhouse 3, Davenport's 0.

* * *

**DEAN STEWART** slammed 194-174-161-529 in the Sport-Haven League. Art Evans made 210-505, Doug Struber 516, Skip Aiello 518, Connie Roth 504, Bob Lindroth 503, Charles Schaffner 505. Results: Neighborhood Sunoco 2, Joe Aiello 1; J and G Drywell 3, Harold Christiana 0; F. W. Woolworth 1, Bloomington Inn 2; Apple Knockers 1, Joe Gallagher 2.

* * *

**JEANNE ADSIT** scored 143-190-128-461 in the Night Owls League. Hazel Bowden made 400. Results: Onteora Auto Service 2, Minervini's 1; Community Upholstery 2, Boiceville Market 1; Olive Fire Auxiliary 2, Phoenicia Hotel 1.

### Hurler Is Released

LOS ANGELES (AP)—Pitcher Red Witt, acquired conditionally by the Los Angeles Angels this spring, was returned Friday night to Pittsburgh's farm club at Asheville, N.C., in the Sally League to make room for Bob Botz, a right-handed pitcher they have purchased from Louisville.

### Two Names to Grid Club

BUFFALO, N.Y. (AP)—Lance Alworth, fleet halfback from Arkansas and Minnesota end Tom Haller were added to the West squad for the second annual All-America Bowl football game here June 29.

### Winner Buys Horse

CHARLES TOWN, W. Va. (AP)—Calvin G. Willhyde, a Thurmont, Md., mail carrier, who won $17,000 on a $2 bet on the twin double at Shenandoah Downs last week, bought a race horse Friday. The price was not disclosed.

## Softball Loops Slate Meeting Tuesday, 7:30

A meeting of all managers in the City and Rec Softball league is scheduled for Tuesday, 7:30 p. m., at the Kingston Recreation Center, 97 Broadway.

New teams wishing to enter either league are requested to attend the initial meeting on Tuesday.

## Rondout Valley LL Meets Monday

Members of the Rondout Valley Little League will meet Monday, 8 p. m., at the High Falls Fire Hall. Members are urged to attend.

Coaches and managers of teams in the league have been putting the boys through practice sessions. Opening game is slated May 12 and all six clubs will see action on that date.

## Hobie Excels For Harvard Track Squad

CAMBRIDGE, Mass. — Kingston's Hobie Armstrong is performing with his customary flair in his first year of varsity track competition at Harvard.

Armstrong made his competitive debut in the hop, step, and jump at Princeton, and leaped 46'8" to tie for first place with teammate Chris Ohiri and helped Harvard overwhelm the Tigers 85-64.

"Hobie's jump was a very fine surprise," says field coach Ed Stowell, "Never have I seen anyone do so well his first time out." Armstrong's addition to this event gives the Crimson one of the strongest contingents in the East.

Armstrong has also looked good in the javelin throw after a year's layoff. Two years ago, the 5-11, 190 pounder set the freshman record in that event two weeks after his first throw. "We think that he can get out over 200 feet before the season ends," Stowell says.

## Charlestown Club In First Place

By THE ASSOCIATED PRESS

The Charleston Indians, newcomers to the Eastern Baseball League this year, were in first place today riding the crest of a four-game winning streak.

Defending champion Springfield was in the cellar.

The Indians, with pitchers Sonny Siebert and Julish French giving up only two hits, shut out Elmira 2-0 Friday night to gain the league lead by a slim percentage. Springfield lost to Binghamton 6-2, and Williamsport beat York 8-4 in the other encounters.

Keith Williams' triple to center and a single by Tom Newton gave the Indians their first run in the second. They added an unearned run in the eighth for insurance.

# Cepeda in Hot Hitting Streak; John Romano Slams 2 Homers

## Drives in Five Runs as Giants Top Cubs, 11-6

By BOB GREEN
Associated Press Sports Writer

The Chinese calendar notwithstanding, this may be the Year of the Baby Bull.

The Chinese calendar, as many residents of San Francisco know, lists this as the Year of the Tiger. But Orlando Cepeda, the Baby Bull of San Francisco's Giants, may claim it for his own.

To the surprise of practically no one, but to the considerable consternation of nine National League teams, the Baby Buill is on a rampage.

He drove in five runs on a homer, double and single Friday as the Giants blasted Chicago 11-6 for their 10th straight triumph. It also marked the 24th consecutive time the free-wheeling Giants had knocked out the opposition's starting pitcher.

### Lead is 2½ Games

They got help from Cincinnati's Jim O'Toole, who threw a five-hitter and held off St. Louis 3-2 in a night game. It stretched the Giants lead to 2½ games over the Cards.

In the others, all night games, Pittsburgh rushed in a run in the bottom of the ninth to clip the Los Angeles Dodgers 5-4, Philadelphia quelled a budding New York rally in the ninth and beat the Mets 6-5, and Houston took Milwaukeee 7-4.

Cepeda, the Giants' Puerto Rican-born first baseman, had the best season of his career last year when he led the league in home runs with 46 and runs batted in with 142.

He's now hitting .340, is tied for the league lead with eight homers, and leads the league in runs batted in with 28.

O'Toole (2-3), 25, a lefty, allowed an infield hit to the leadoff man, Curt Flood, then retired 16 men in a row before he weakened and the Cards began threatening. Solo homers by Frank Robinson, Leo Cardenas and Vada Pinson gave him just enough working room. Larry Jackson (3-2) was the loser.

### Face Wins It

Bob Skinner's bases-loaded, pinch-hit single drove in the winning run as the Pirates snapped a four-game losing string against the Dodgers. The Pirates held a 4-0 lead before the Dodgers came back with three in the eighth and tied it in the ninth. Elroy Face (1-0) benefited from Skinner's single while Joe Moellller (1-3) took the loss.

Frank Thomas got his eighth homer, a three-run blast, for the Mets, but it wasn't enough as the Phillies won their fourth straight. Relief man Dallas Green who worked out of a bases-loaded, none-out situation in the ninth, won it while Ken MacKenzie (0-1) was the loser.

Houston spotted Milwaukee a 4-0 first-inning lead, then came back to win it behind the good relief work of Bob Bruce (1-0) and Dick Farrell. Jim Pendleton and Hal Smith had homers for the Colts, but two unearned runs in the seventh clinched it.

## THE STANDINGS

By THE ASSOCIATED PRESS

American League

| | W. | L. | Pct. | G.B. |
|---|---|---|---|---|
| New York | 12 | 6 | .667 | — |
| Cleveland | 10 | 7 | .588 | 1½ |
| Chicago | 12 | 10 | .545 | 2 |
| Minnesota | 12 | 10 | .545 | 2 |
| Baltimore | 10 | 10 | .500 | 3 |
| Detroit | 9 | 9 | .500 | 3 |
| Los Angeles | 9 | 9 | .500 | 3 |
| Kansas City | 11 | 12 | .478 | 3½ |
| Boston | 9 | 10 | .474 | 3½ |
| Washington | 3 | 14 | .176 | 8½ |

**Friday's Results**

Minnesota 4, Detroit 2
Boston 13, Chicago 6
Cleveland 6, Kansas City 5
Los Angeles 5, Baltimore 4
Only games

**Today's Games**

Washington at New York
Chicago at Boston
Detroit at Minnesota
Baltimore at Los Angeles (N)
Cleveland at Kansas City (2-N)

**Sunday's Schedule**

Detroit at Minnesota
Washington at New York (2)
Chicago at Boston (2)
Cleveland at Kansas City
Baltimore at Los Angeles

National League

| | W. | L. | Pct. | G.B. |
|---|---|---|---|---|
| San Francisco | 19 | 5 | .792 | — |
| St. Louis | 14 | 5 | .737 | 2½ |
| Pittsburgh | 14 | 8 | .636 | 4 |
| Los Angeles | 14 | 10 | .583 | 5 |
| Philadelphia | 10 | 9 | .526 | 6½ |
| Cincinnati | 10 | 11 | .476 | 7½ |
| Houston | 8 | 11 | .421 | 8½ |
| Milwaukee | 8 | 13 | .381 | 9½ |
| Chicago | 5 | 18 | .217 | 13½ |
| New York | 3 | 15 | .167 | 13 |

**Friday's Results**

San Francisco 11, Chicago 6
Philadelphia 6, New York 5
Pittsburgh 5, Los Angeles 4
Cincinnati 3, St. Louis 2
Houston 7, Milwaukee 4

**Today's Games**

San Francisco at Chicago
St. Louis at Cincinnati
New York at Philadelphia
Los Angeles at Pittsburgh
Houston at Milwaukee

**Sunday's Schedule**

Los Angeles at Pittsburgh
San Francisco at Chicago
New York at Philadelphia (2)
St. Louis at Cincinnati (2)
Houston at Milwaukee (2)

## Major League Leaders

By THE ASSOCIATED PRESS

American League

Batting (based on 35 or more at bats)—Robinson, Chicago, .393; Jimenez, Kansas City, .373.

Runs—Del Greco, Kansas City, 21; Cunningham, Chicago and Kaline, Detroit, 188.

Runs batted in—Robinson, Chicago and Siebern, Kansas City, 23; Kaline, Detroit, 20.

Hits — Robinson, Chicago, 33; Lumpe, Kansas City, 32.

Doubles — Del Greco, Kansas City, 12; Robinson, Chicago, 8.

Triples— Cimoli, Kansas City, 4; six tied with 2.

Home runs—Wagner, Los Angeles, 9; Kaline and Cash, Detroit and Landis, Chicago, 7.

Stolen bases — Howser, Kansas City and Aparicio, Chicago, 8; Wood, Detroit, 4.

Pitching — Donovan, Cleveland, 4-0, 1.0000; Barber, Baltimore, Bunning, Detroit and Belinsky, Los Angeles, 3-0, 1.000.

Strikeouts—Rakow and Pfister, Kansas City and Terry, New York, 27; Schwall, Boston, 25.

National League

Batting (based on 35 or more at bats)—Flood, St. Louis, .388; Kuenn, San Francisco, .382.

Runs — Mays, San Francisco, 24; Davenport, San Francisco, 23.

Runs batted in — Cepeda, San Francisco, 28; Pinson, Cincinnati, 26.

Hits—F. Alou, San Francisco, 34; Cepeda, San Francisco, 32.

Doubles—Oliver, St. Louis, 8; four tied with 7.

Triples — Williams, Chicago, 4; Wills, Los Angeles, Mazeroski, Pittsburgh and Boyer, St. Louis, 3.

Home runs—Mays and Cepeda, San Francisco and Thomas, New York, 8; Pinson, Cincinnati, 7.

Stolen bases — Wills, Los Angeles, 10; Pagan, San Francisco, 5.

Pitching — Purkey, Cincinnati, Simmons, St. Louis and Pierce, San Francisco, 4-0, 1.000; McBean, Pittsburgh and O'Dell, San Francisco, 3-0, 1.000.

Strikeouts — Koufax, Los Angeles, 54; Marichal, San Francisco, 33.

## Tribe Comes From Behind To Defeat A's

By MIKE RATHET
Associated Press Sports Writer

Sweet - swinging John (Honey) Romano, Cleveland's clouting catcher, has taken over as the Indians top batter and seems determined to prove he's the No. 1 slugger at the backstop post in the club's history.

Continuing a hot streak that has boosted his average to .333, the 27-year-old receiver slammed a pair of homers Friday night that carried the Indians to a 6-5 victory over Kansas City and snapped a three-game losing streak.

Romano, who set club records for catchers with 21 homers and 80 runs batted in last season, stroked a solo homer in the fourth inning for the only hit off A's starter Dan Pfister through seven innings, then won it with a two-run shot that capped a five-run uprising in the eighth inning.

Acquired in a trade with the Chicago White Sox after the 1959 season, Romano posted a .272 average his first year at Cleveland before blossoming out last year with a .299 mark and the pair of team records. Now he's the big gun for the Indians with a .458 average in the last seven games.

### Wagner Hits 9th

Meanwhile, Los Angeles' Leon Wagner continued on a homer tear, hitting his seventh in eight games for a major league leading total of nine as the Angels beat Baltimore 5-4. Boston used a 12-run fifth inning to whip the Chicago White Sox 13-6 and Minnesota beat Detroit 4-2 on Rich Rollins' two-run homer in the ninth.

The first-place New York Yankees and Washington were idle.

The Angels won it with two in the seventh off Hoyt Wilhelm (0-1) on Albie Pearson's single, a sacrifice, a single by Steve Bilko, a passed ball and Earl Averill's grounder that got by shortstop Ron Hansen for a single. Wagner's two-run homer had tied it 3-3 before the Orioles regained the lead in the top of the seventh on by Whitey Herzog and Johnny Dave Nicholson's double, a single ner was Dean Chance (1-2).

### 12-Run Inning

Carl Yastrzemski, hitless in 13 previous at-bats, stroked a single and a double in the Red Sox's 12-run fifth, driving in four runs in the biggest one-inning explosion in the majors this season. Boston sent 16 men to the plate against five pitchers, eight hitting safely and five walking. The White Sox got homers from Camilo Carreon and Jim Landis, but it wasn't enough. Mike Fornieles (1-1) won it with Gary Peters (0-1) taking the loss.

Rollins' shot with two out off Ron Kline (1-1) gave the Twins the victory after the Tigers had Fernandez singled Al Kaline home. Joe Bonokowski (2-1) got the victory, the fifth in six games for Minnesota.

## 'A Long Season,' Avers Al Dark

CHICAGO, (AP)—It may surprise floundering Cincinnati and Milwaukee, but Manager Al Dark of the surging San Francisco Giants thinks those two clubs will be included in a six-team National League pennant fight.

"This will be the longest season the league has had—162 games—and it is much too early for any contender to be counted out," said Dark today following his Giants' 10th consecutive victory, an 11-6 trouncing of the Chicago Cubs in Wrigley Field Friday.

Besides his own club, Cincinnati and Milwaukee, Dark considers his club's closest pursuers, St. Louis, Pittsburgh and Los Angeles, as definite pennant prospects.

"We have had a lot going for us," said Dark after the Giants notched their 19th triumph in 24 starts — in which the slugging league pacesetters have chased every starting pitcher to face them.

"We showed some early foot last year, too, but we wound up in third place, 8½ games off the pace. As I say, it's a long season."

TRUCK LUBRICATION
Truck Tire Changing
M & N SERVICE STATION
62 HASBROUCK AVENUE
• FE 1-2846 •

## Al No. 1, Joe Murkoff Good Neighbor Champs

Al Men's Club No. 1 and Joe Murkoff shared honors in the Good Neighbor League. The Men's Club had 81 points to beat runnerup Kingston News Service for high honors. Markoff blasted a 722 triple, a 267 single and had high average among the regulars with 184. Kingston News Service had a 2943 triple and Al's Appliance a 946 solo.

Final standings:

| Team | Points |
|---|---|
| Al Men's Club No. 1 | 81 |
| Kingston News Service | 79 |
| DiPeri Service Center | 76½ |
| Al's Appliance Center | 74 |
| VanWinkle Bedding | 72 |
| Adin's Market | 65 |
| Savino TV and Radio | 55½ |
| Feye's Liquor | 55 |
| Eaton Insurance | 52 |
| Gov. Clinton Pharmacy | 50 |

Final averages:

Eugene Abramsky, 150; Archie Adin, 139; Gil Adin, 157; Charles Adler, 169; Dave Adler, 173; Hy Arlensky, 144; Anthony Augustine, 154; Aaron Bahl, 154; Ed Bahl, 155; Mike Bahl, 131; Irving Basch, 164; Bob Beckwith, 171; Tony Bell, 166; Sam Berger, 152; Dan Bernard, 173; Cy Blas, 148; George Braunstein, 136; Bill Cohen, 149; Ken Decker, 147.

Also, Henry Diehl, 176;; James DiPeri, 143; Tom DeMicco, 150; Bert Felt, 164; Bob Fescoe, 147; Jack Goldstein, 142; Murray Greene, 173; Will Hoffay, 137; Larry Jacobs, 179; Mort Kamen, 153; Jerry Kaplan, 185; Bud Kappler, 155; Herman Kreppel, 154; Harvey Kronick, 151; Irv Lessick, 169; Len Lessick, 169; Sam Levine, 168; Alan Levinson, 143; Jerry Levinson, 145; Mel Mones, 163; Joe Murkoff, 184; Bob Pomerantl, 154; Eph Propp, 165.

Also, Norm Reamer, 145; Wayne Rinker, 148; Robert Ronder, 153; Elvin Rose, 177; Ben Rosenstein, 150; Steve Rosenstein, 165; Lauren Satinsky, 147; Nick Savino, 168; Saul Schechter, 155; Herm Schneider, 159; Sy Semilof, 158; Jack Sheinvold, 166; Harold Shore, 141; Ben Sklon, 160; George Small, 167; Merrill Stone, 143; Herb Sumliner, 149; Phil Toffel, 116; Al Valente, 154; Ralph Wall, 149; Al Werbalowsky, 157; Bob Werner, 162.

## Rosendale Food Five Wins Chalet Honors

Rosendale Food Center topped the final standings in the Chalet Women's League with 65½ wins and only 39½ losses. Dolores Joyce edged Shirley Christiana for high average.

Final standings:

| Team | Won | Lost |
|---|---|---|
| **Rosendale Food Cent.** | **65½** | **39½** |
| **Chalet** | **61** | **44** |
| **Gilmartin's Lunch** | **61** | **44** |
| **S and E Inc.** | **50½** | **54½** |
| **Vaughn's** | **40** | **65** |
| **Astoria Hotel** | **38** | **67** |

Averages:

Dolores Joyce, 148.92; Shirley Christiana, 148.8; Charlotte Gray, 147.74; Maybelle Davis, 145.64; Midge Burger, 142.92; Harriet Mulligan, 141.27; Edith Cherny, 139.7; Dolores Freese, 136.83; Jeanne Oakley, 136.63; Mae DiGiacomio, 136.63; Beverlee Mulligan, 136.13; Doris Ennist, 135.21; Kay Foertsch, 134.77; Patricia Rowe, 132.91.

Also, Mae Gilmartin, 127.31; Fran Schoeneick, 126.32; Vilma Conroy, 124.64; Gina Linehan, 121.50; Peggy Auchmoody, 121.1; Lois Bondesen, 119.85; Kay Schwarz, 119.26; Agnes Smith, 117.18; Evelyn Gallagher, 113.70; Arlene Paetow, 111.38; Linda Caliendo, 110.30; Lydia LaFera, 100.18; Eleanor Post, 97.65; Carol Malin, 95.41; Mary Ann Caliendo, 93.6.

Direct From the Careful Dutch in Holland
DAF
A Remarkable, Completely Automatic Drive Automobile.
*Shift to DAF and you'll never "shift" again.*
LAURA LOSEE
PORT EWEN, N. Y.
SALES — SERVICE — PARTS

# John Ferraro to Reopen Bowlodrome on Cornell Street

## 14 Lanes Slated To Be Completed During August

JOHN FERRARO

**John Ferraro, proprietor of the 40-lane Bowlerama on the East Chester Street By-pass, made known today that he is going to reopen the Bowlodrome on Cornell Street. Ferraro said the establishment will be opened in August and will again have 14 lanes.**

Ferraro said that work on the lanes will start immediately. They were gutted by fire from the Livingston and LeFever Co. in November of last year and the foundation has to be rebuilt.

The building has been unoccupied since Ferraro opened the Bowlerama in 1957. He had been in the Cornell Street establishment for eight years.

"We will definitely be ready for business in August with 14 lanes," Ferraro said. He stated there will be leagues formed there for the coming season.

"My plans to add 10 lanes to the Bowlerama have not been altered, except that the opening of the Cornell Street building will delay them somewhat," Ferraro added. He had previously made known his intentions of adding 10 lanes to the East Chester Street establishment, giving him a total of 50.

## Middie Golfers Defeat KHS, 7½-4½ in DUSO

Kingston High golfers showed marked improvement in their second outing but they were beaten, 7½-4½, at Middletown on Thursday.

Lauren Beaver registered two points for the locals with two rounds of 40 while Peter Goldfarb had a 47-42-89 for 2½ points.

The locals are 0-2 for the season.

Scoring:

**Kingston (4½)**

| | Out | In | Tot. | Pts. |
|---|---|---|---|---|
| Lauren Beaver | 40 | 40 | 80 | 2 |
| Tom Barringer | 49 | 44 | 93 | 0 |
| Dan Gaffney | 46 | 43 | 89 | 0 |
| Peter Goldfarb | 47 | 42 | 89 | 2½ |
| | | | | 4½ |

**Middletown (7½)**

| | Out | In | Tot. | Pts. |
|---|---|---|---|---|
| Harold Mabee | 44 | 36 | 80 | 1 |
| Bill Kreple | 46 | 40 | 86 | 3 |
| Roger Mason | 43 | 41 | 84 | 3 |
| Bob Sannwald | 47 | 43 | 90 | ½ |
| | | | | 7½ |

## Carl Sanford Wins Go-Kart Feature

Carl Sanford, West Hurley, won the A Super race as racing continued at the Hurley Mt. Kart track Sunday.

Other results:

A. Bushing Jr.-Dwight Holden, Kingston.

A. Bushing Sr.-Mark Holden, Kingston.

A Modified 16 and over—Donald Hammond, Saugerties.

B and B Super—John Russell Sr., West Hurley.

The first mishap of the season occurred when Vernon Frost of Port Ewen rolled his kart twice in the senior bushing race.

Racing will take place tonight, 8 p. m.


• KART RACES •
MOUNTAIN TOP KART TRACK
OPENING TONIGHT AT 8:30 SHARP
ADMISSION FEE 50c
Racing Every SATURDAY under the lights
Seating for 500 — Snack Bar — Modern Rest Rooms
Take Hurley Mt. Road, Turn on Dughill Road to Top, or Follow the Yellow Signs Off Route 28
PRACTICE SESSION EVERY TUES. NITE
SMALL FEE FOR NON-CLUB MEMBERS



Deal Marina
now
Accepting Applications
for
Summer Moorings
• Protected moorings
• Concrete Trailer Ramp
• Ample Free Parking
• Marine Supplies, Gas, Diesel Fuel
• Repairs of all types
Now Open Sundays
ISLAND DOCK • Kingston, N. Y. • FE 1-0662


## THE SPECTATOR

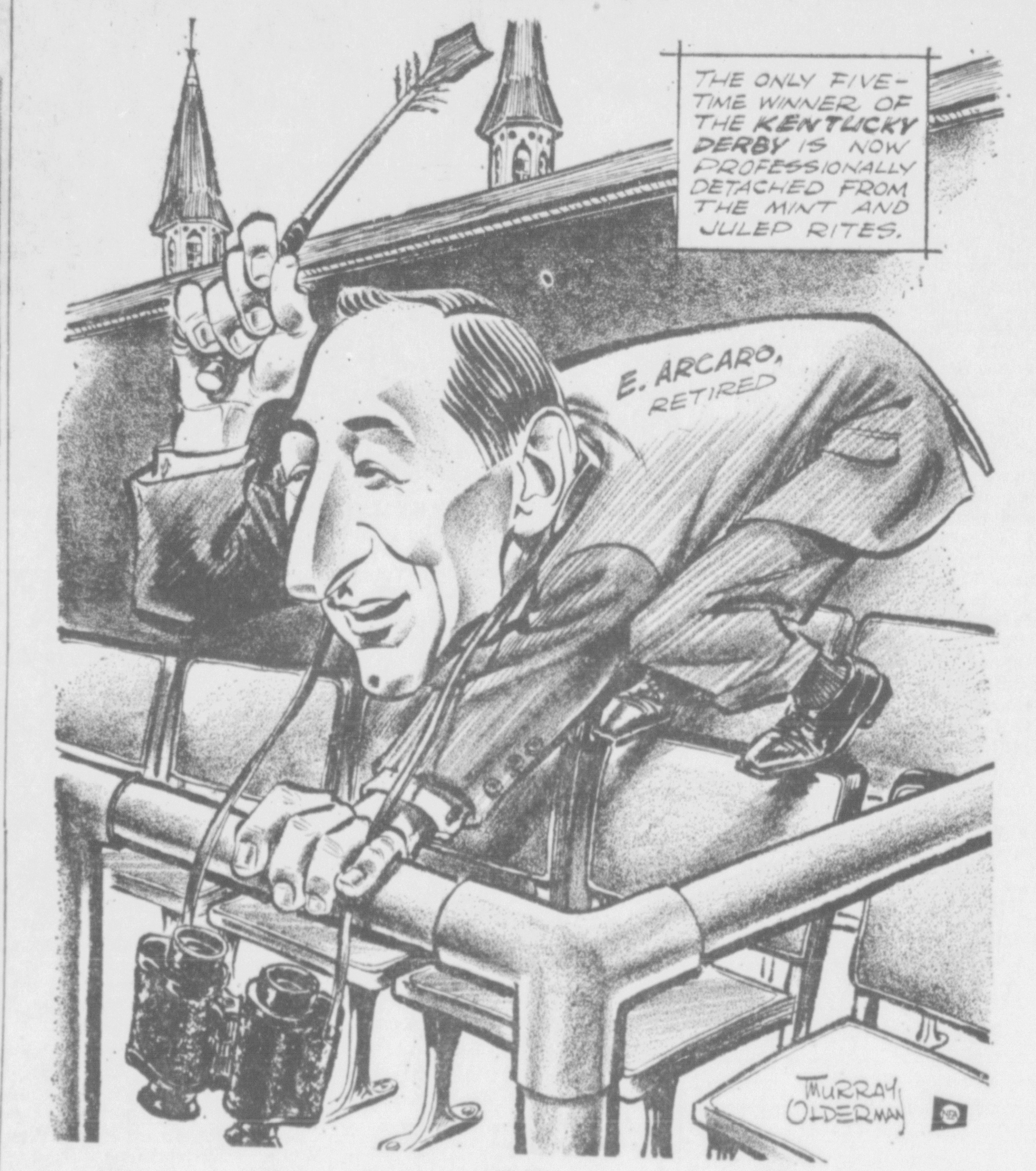


# Ridan Rules Heavy Favorite To Win 88th Kentucky Derby

By ORLO ROBERTSON
Associated Press Sports Writer

LOUISVILLE, Ky. (AP) — The Kentucky Derby, its luster dimmed by the sudden withdrawal of the star and two strong members of the supporting cast, drew about 100,000 fans to Churchill Downs today for its 88th running.

Ridan, a big, tough son of Nantullah racing in the silks of Mrs. Moody Jolley, was the 2-1 choice to whip 14 other 3-year-old colts, earn the $119,650 winner's share of $162,150 jackpot and don the blanket of red roses with which the winner is attired at the end of the gruelling 1¼ miles.

Post time was 4:30 p.m., EST, with national television and radio scheduled for 4:15-4:45 p.m.—CBS. The weatherman forecast possible showers during the day and temperatures up to 84 degrees.

**The Horse To Beat**

Ridan, unbeaten in seven starts as a 2-year-old and no worse than second in six outings this year except for a disqualification, became the horse to beat when Sir Gaylord suddenly came up lame Friday. The C. T. Chenery star had been the 8-5 choice off four victories this year, two at the expense of Ridan.

Shortly after Sir Gaylord's racing career was ended by a hairline fracture of the sesamoid bone in his right front ankle, Chenery decided against using Cicada, his ace filly, as a substitute. Then Verne Winchell Jr., withdrew his California colt, Donut King, because of an infected ankle.

Chenery stuck with his original plan to start Cicada in Friday's Kentucky Oaks although she also was entered as Derby insurance in event Sir Gaylord was sidelined. Although boasting an imposing record, Cicada might have had a tough row to hoe against the colts, especially since she had post position No. 14. But against fillies of her age in the Oaks, she won by three lengths and earned $27,820 to boost her lifetime bankroll to $456,171.

**Better Post Position**

The withdrawal of three horses moved Ridan into a slightly better post position. But he'll still have only two horses outside of him, since he'll be in stall No. 13. Trainer Leroy Jolley figured his colt, a fast breaker if necessary, has enough speed to get into racing position by the time the cavalry charge reaches the first turn, three-eighths of a mile from the starting point.

There still remained, however, the problem of Townsend B. Martin's Sunrise County—a speedy colt with a tendency to bear out. Such tactics cost him the $100,000-plus Flamingo at Hialeah Park and a share of first place money in the $75,000 Wood Memorial.

Sunrise County and Fred Hooper's Admiral's Voyage are in position to stage a repeat of their Wood Memorial bumping duel in which they ended in a dead heat. Sunrise County, with Bill Shoemaker trying to keep him on a straight course, breaks from the No. 2 stall. Admiral's Voyage, ridden by Braulio Baeza, goes from No. 3.

Sunrise County was made the 7-2 second choice. The Admiral was quoted fourth at 8-1 along with the El Peco Stable's Decidedly.

*UCAL Contest*

## New Paltz Decisions Rondout Valley, 6-2

Woody Osterhoudt pitched a two-hitter as new Paltz remained unbeaten with a 6-2 UCAL verdict at Rondout Valley yesterday.

The defending champions scored once in each of the first two innings, and then added two runs in the third and two more in the seventh. The Ganders tallied both their markers in the fourth.

Biff Longfield doubled and singled to pace the six hit attack off loser Jim Brush.

Osterhoudt walked five and struck out seven in going the route. Brush allowed one walk and fanned a pair.

The box score:

**New Paltz (6)**

| | AB | R | H |
|---|---|---|---|
| Vett, ss | 3 | 3 | 1 |
| Osterhoudt, p | 4 | 0 | 0 |
| B. Longfield, lf | 4 | 1 | 2 |
| Lynch, c | 4 | 0 | 0 |
| VanValkenburgh, 1b | 3 | 0 | 0 |
| Freer, 3b | 2 | 1 | 1 |
| Moore, cf | 2 | 0 | 0 |
| Weisz, 2b | 3 | 0 | 1 |
| Yaeger, rf | 2 | 0 | 0 |
| Bond, rf | 1 | 1 | 1 |
| Totals | 28 | 6 | 6 |

**Rondout Valley (2)**

| | AB | R | H |
|---|---|---|---|
| Lyons, 2b | 1 | 0 | 0 |
| Murphy, 2b | 2 | 0 | 0 |
| Green, 3b | 3 | 0 | 1 |
| Cirone, cf | 3 | 0 | 0 |
| Brush, p | 4 | 0 | 1 |
| Johnson, 1b | 4 | 0 | 0 |
| Stella, lf | 4 | 0 | 0 |
| Sturges, rf | 0 | 1 | 0 |
| Johnson, rf | 1 | 0 | 0 |
| Parete, c | 3 | 0 | 0 |
| Bell, ss | 1 | 1 | 0 |
| Napoli, ss | 0 | 0 | 0 |
| Totals | 26 | 2 | 2 |

Score by innings:

| | | |
|---|---|---|
| New Paltz | 112 000 2 | —6 |
| Rondout | 000 200 0 | —2 |

Two-base hits: Longfield. Bases on balls: Osterhoudt 5, Brush 1. Strike-outs: Osterhoudt 7, Brush 2. Winning pitcher: Osterhoudt; losing pitcher: Brush.

## Clowns Win Cage Title on Forfeit

The Clowns won the Women's City League playoff championship, the easy way, beating Shamrock on a forfeit. The champions went through the regular season unbeaten as they captured the title for the second straight season.

Team members are Jane Davidson, Pat Burke, Gail Keator, Marilyn Laux, Melinda Laux, Theresa Gorham, Rosemary Spencer, Rita Geary, Margie Harlow.

## Frank Davis Wallops 556

Frank Davis scored 189, 181 and 186 for a 556 triple in the Kountry Keglers League.

Others, Jack Schneider 200-550, Bill Worden 506, Paul Jordan 500, Lee Denman 528, Art Barone 503, Dick Wahl 521, George Reffelt 214-514, Ed Burkhardt 512, Ed France 213-506 and Harry Tubbs 201. Results: J and H Texaco 2, Weidy's 1; Merchants 2, All-Brawn 1; Ess-N-Dee 2, Maroons 1; Kellerhouse 3, Davenport's 0.

* * *

**DEAN STEWART** slammed 194-174-161-529 in the Sport-Haven League. Art Evans made 210-505, Doug Struber 516, Skip Aiello 518, Connie Roth 504, Bob Lindroth 503, Charles Schaffner 505. Results: Neighborhood Sunoco 2, Joe Aiello 1; J and G Drywell 3, Harold Christiana 0; F. W. Woolworth 1, Bloomington Inn 2; Apple Knockers 1, Joe Gallagher 2.

* * *

**JEANNE ADSIT** scored 143-190-128-461 in the Night Owls League. Hazel Bowden made 400. Results: Onteora Auto Service 2, Minervini's 1; Community Upholstery 2, Boiceville Market 1; Olive Fire Auxiliary 2, Phoenicia Hotel 1.

### Hurler Is Released

LOS ANGELES (AP)—Pitcher Red Witt, acquired conditionally by the Los Angeles Angels this spring, was returned Friday night to Pittsburgh's farm club at Asheville, N.C., in the Sally League to make room for Bob Botz, a right-handed pitcher they have purchased from Louisville.

### Two Names to Grid Club

BUFFALO, N.Y. (AP)—Lance Alworth, fleet halfback from Arkansas and Minnesota end Tom Haller were added to the West squad for the second annual All-America Bowl football game here June 29.

### Winner Buys Horse

CHARLES TOWN, W. Va. (AP)—Calvin G. Willhyde, a Thurmont, Md., mail carrier, who won $17,000 on a $2 bet on the twin double at Shenandoah Downs last week, bought a race horse Friday. The price was not disclosed.

## Softball Loops Slate Meeting Tuesday, 7:30

A meeting of all managers in the City and Rec Softball league is scheduled for Tuesday, 7:30 p. m., at the Kingston Recreation Center, 97 Broadway.

New teams wishing to enter either league are requested to attend the initial meeting on Tuesday.

## Rondout Valley LL Meets Monday

Members of the Rondout Valley Little League will meet Monday, 8 p. m., at the High Falls Fire Hall. Members are urged to attend.

Coaches and managers of teams in the league have been putting the boys through practice sessions. Opening game is slated May 12 and all six clubs will see action on that date.

## Hobie Excels For Harvard Track Squad

CAMBRIDGE, Mass. — Kingston's Hobie Armstrong is performing with his customary flair in his first year of varsity track competition at Harvard.

Armstrong made his competitive debut in the hop, step, and jump at Princeton, and leaped 46'8" to tie for first place with teammate Chris Ohiri and helped Harvard overwhelm the Tigers 85-64.

"Hobie's jump was a very fine surprise," says field coach Ed Stowell, "Never have I seen anyone do so well his first time out." Armstrong's addition to this event gives the Crimson one of the strongest contingents in the East.

Armstrong has also looked good in the javelin throw after a year's layoff. Two years ago, the 5-11, 190 pounder set the freshman record in that event two weeks after his first throw. "We think that he can get out over 200 feet before the season ends," Stowell says.

## Charlestown Club In First Place

By THE ASSOCIATED PRESS

The Charleston Indians, newcomers to the Eastern Baseball League this year, were in first place today riding the crest of a four-game winning streak.

Defending champion Springfield was in the cellar.

The Indians, with pitchers Sonny Siebert and Julish French giving up only two hits, shut out Elmira 2-0 Friday night to gain the league lead by a slim percentage. Springfield lost to Binghamton 6-2, and Williamsport beat York 8-4 in the other encounters.

Keith Williams' triple to center and a single by Tom Newton gave the Indians their first run in the second. They added an unearned run in the eighth for insurance.

# Cepeda in Hot Hitting Streak; John Romano Slams 2 Homers

## Drives in Five Runs as Giants Top Cubs, 11-6

By BOB GREEN
Associated Press Sports Writer

The Chinese calendar notwithstanding, this may be the Year of the Baby Bull.

The Chinese calendar, as many residents of San Francisco know, lists this as the Year of the Tiger. But Orlando Cepeda, the Baby Bull of San Francisco's Giants, may claim it for his own.

To the surprise of practically no one, but to the considerable consternation of nine National League teams, the Baby Bull is on a rampage.

He drove in five runs on a homer, double and single Friday as the Giants blasted Chicago 11-6 for their 10th straight triumph. It also marked the 24th consecutive time the free-wheeling Giants had knocked out the opposition's starting pitcher.

**Lead is 2½ Games**

They got help from Cincinnati's Jim O'Toole, who threw a five-hitter and held off St. Louis 3-2 in a night game. It stretched the Giants lead to 2½ games over the Cards.

In the others, all night games, Pittsburgh rushed in a run in the bottom of the ninth to clip the Los Angeles Dodgers 5-4, Philadelphia quelled a budding New York rally in the ninth and beat the Mets 6-5, and Houston took Milwaukeee 7-4.

Cepeda, the Giants' Puerto Rican-born first baseman, had the best season of his career last year when he led the league in home runs with 46 and runs batted in with 142.

He's now hitting .340, is tied for the league lead with eight homers, and leads the league in runs batted in with 28.

O'Toole (2-3), 25, a lefty, allowed an infield hit to the leadoff man, Curt Flood, then retired 16 men in a row before he weakened and the Cards began threatening. Solo homers by Frank Robinson, Leo Cardenas and Vada Pinson gave him just enough working room. Larry Jackson (3-2) was the loser.

**Face Wins It**

Bob Skinner's bases-loaded, pinch-hit single drove in the winning run as the Pirates snapped a four-game losing string against the Dodgers. The Pirates held a 4-0 lead before the Dodgers came back with three in the eighth and tied it in the ninth. Elroy Face (1-0) benefited from Skinner's single while Joe Moellller (1-3) took the loss.

Frank Thomas got his eighth homer, a three-run blast, for the Mets, but it wasn't enough as the Phillies won their fourth straight. Relief man Dallas Green who worked out of a bases-loaded, none-out situation in the ninth, won it while Ken MacKenzie (0-1) was the loser.

Houston spotted Milwaukee a 4-0 first-inning lead, then came back to win it behind the good relief work of Bob Bruce (1-0) and Dick Farrell. Jim Pendleton and Hal Smith had homers for the Colts, but two unearned runs in the seventh clinched it.

## THE STANDINGS

By THE ASSOCIATED PRESS

**American League**

| | W. | L. | Pct. | G.B. |
|---|---|---|---|---|
| New York | 12 | 6 | .667 | — |
| Cleveland | 10 | 7 | .588 | 1½ |
| Chicago | 12 | 10 | .545 | 2 |
| Minnesota | 12 | 10 | .545 | 2 |
| Baltimore | 10 | 10 | .500 | 3 |
| Detroit | 9 | 9 | .500 | 3 |
| Los Angeles | 9 | 9 | .500 | 3 |
| Kansas City | 11 | 12 | .478 | 3½ |
| Boston | 9 | 10 | .474 | 3½ |
| Washington | 3 | 14 | .176 | 8½ |

**Friday's Results**

Minnesota 4, Detroit 2
Boston 13, Chicago 6
Cleveland 6, Kansas City 5
Los Angeles 5, Baltimore 4
Only games

**Today's Games**

Washington at New York
Chicago at Boston
Detroit at Minnesota
Baltimore at Los Angeles (N)
Cleveland at Kansas City (2-N)

**Sunday's Schedule**

Detroit at Minnesota
Washington at New York (2)
Chicago at Boston (2)
Cleveland at Kansas City
Baltimore at Los Angeles

**National League**

| | W. | L. | Pct. | G.B. |
|---|---|---|---|---|
| San Francisco | 19 | 5 | .792 | — |
| St. Louis | 14 | 5 | .737 | 2½ |
| Pittsburgh | 14 | 8 | .636 | 4 |
| Los Angeles | 14 | 10 | .583 | 5 |
| Philadelphia | 10 | 9 | .526 | 6½ |
| Cincinnati | 10 | 11 | .476 | 7½ |
| Houston | 8 | 11 | .421 | 8½ |
| Milwaukee | 8 | 13 | .381 | 9½ |
| Chicago | 5 | 18 | .217 | 13½ |
| New York | 3 | 15 | .167 | 13 |

**Friday's Results**

San Francisco 11, Chicago 6
Philadelphia 6, New York 5
Pittsburgh 5, Los Angeles 4
Cincinnati 3, St. Louis 2
Houston 7, Milwaukee 4

**Today's Games**

San Francisco at Chicago
St. Louis at Cincinnati
New York at Philadelphia
Los Angeles at Pittsburgh
Houston at Milwaukee

**Sunday's Schedule**

Los Angeles at Pittsburgh
San Francisco at Chicago
New York at Philadelphia (2)
St. Louis at Cincinnati (2)
Houston at Milwaukee (2)

## Major League Leaders

By THE ASSOCIATED PRESS

**American League**

Batting (based on 35 or more at bats)—Robinson, Chicago, .393; Jimenez, Kansas City, .373.

Runs—Del Greco, Kansas City, 21; Cunningham, Chicago and Kaline, Detroit, 188.

Runs batted in—Robinson, Chicago and Siebern, Kansas City, 23; Kaline, Detroit, 20.

Hits — Robinson, Chicago, 33; Lumpe, Kansas City, 32.

Doubles — Del Greco, Kansas City, 12; Robinson, Chicago, 8.

Triples— Cimoli, Kansas City, 4; six tied with 2.

Home runs—Wagner, Los Angeles, 9; Kaline and Cash, Detroit and Landis, Chicago, 7.

Stolen bases — Howser, Kansas City and Aparicio, Chicago, 8; Wood, Detroit, 4.

Pitching — Donovan, Cleveland, 4-0, 1.0000; Barber, Baltimore, Bunning, Detroit and Belinsky, Los Angeles, 3-0, 1.000.

Strikeouts—Rakow and Pfister, Kansas City and Terry, New York, 27; Schwall, Boston, 25.

**National League**

Batting (based on 35 or more at bats)—Flood, St. Louis, .388; Kuenn, San Francisco, .382.

Runs — Mays, San Francisco, 24; Davenport, San Francisco, 23.

Runs batted in — Cepeda, San Francisco, 28; Pinson, Cincinnati, 26.

Hits—F. Alou, San Francisco, 34; Cepeda, San Francisco, 32.

Doubles—Oliver, St. Louis, 8; four tied with 7.

Triples — Williams, Chicago, 4; Wills, Los Angeles, Mazeroski, Pittsburgh and Boyer, St. Louis, 3.

Home runs—Mays and Cepeda, San Francisco and Thomas, New York, 8; Pinson, Cincinnati, 7.

Stolen bases — Wills, Los Angeles, 10; Pagan, San Francisco, 5.

Pitching — Purkey, Cincinnati, Simmons, St. Louis and Pierce, San Francisco, 4-0, 1.000; McBean, Pittsburgh and O'Dell, San Francisco, 3-0, 1.000.

Strikeouts — Koufax, Los Angeles, 54; Marichal, San Francisco, 33.

## Tribe Comes From Behind To Defeat A's

By MIKE RATHET
Associated Press Sports Writer

Sweet-swinging John (Honey) Romano, Cleveland's clouting catcher, has taken over as the Indians top batter and seems determined to prove he's the No. 1 slugger at the backstop post in the club's history.

Continuing a hot streak that has boosted his average to .333, the 27-year-old receiver slammed a pair of homers Friday night that carried the Indians to a 6-5 victory over Kansas City and snapped a three-game losing streak.

Romano, who set club records for catchers with 21 homers and 80 runs batted in last season, stroked a solo homer in the fourth inning for the only hit off A's starter Dan Pfister through seven innings, then won it with a two-run shot that capped a five-run uprising in the eighth inning.

Acquired in a trade with the Chicago White Sox after the 1959 season, Romano posted a .272 average his first year at Cleveland before blossoming out last year with a .299 mark and the pair of team records. Now he's the big gun for the Indians with a .458 average in the last seven games.

**Wagner Hits 9th**

Meanwhile, Los Angeles' Leon Wagner continued on a homer tear, hitting his seventh in eight games for a major league leading total of nine as the Angels beat Baltimore 5-4. Boston used a 12-run fifth inning to whip the Chicago White Sox 13-6 and Minnesota beat Detroit 4-2 on Rich Rollins' two-run homer in the ninth.

The first-place New York Yankees and Washington were idle.

The Angels won it with two in the seventh off Hoyt Wilhelm (0-1) on Albie Pearson's single, a sacrifice, a single by Steve Bilko, a passed ball and Earl Averill's grounder that got by shortstop Ron Hansen for a single. Wagner's two-run homer had tied it 3-3 before the Orioles regained the lead in the top of the seventh on by Whitey Herzog and Johnny Dave Nicholson's double, a single ner was Dean Chance (1-2).

**12-Run Inning**

Carl Yastrzemski, hitless in 13 previous at-bats, stroked a single and a double in the Red Sox's 12-run fifth, driving in four runs in the biggest one-inning explosion in the majors this season. Boston sent 16 men to the plate against five pitchers, eight hitting safely and five walking. The White Sox got homers from Camilo Carreon and Jim Landis, but it wasn't enough. Mike Fornieles (1-1) won it with Gary Peters (0-1) taking the loss.

Rollins' shot with two out off Ron Kline (1-1) gave the Twins the victory after the Tigers had Fernandez singled Al Kaline home. Joe Bonokowski (2-1) got the victory, the fifth in six games for Minnesota.

## 'A Long Season,' Avers Al Dark

CHICAGO, (AP)—It may surprise floundering Cincinnati and Milwaukee, but Manager Al Dark of the surging San Francisco Giants thinks those two clubs will be included in a six-team National League pennant fight.

"This will be the longest season the league has had—162 games—and it is much too early for any contender to be counted out," said Dark today following his Giants' 10th consecutive victory, an 11-6 trouncing of the Chicago Cubs in Wrigley Field Friday.

Besides his own club, Cincinnati and Milwaukee, Dark considers his club's closest pursuers, St. Louis, Pittsburgh and Los Angeles, as definite pennant prospects.

"We have had a lot going for us," said Dark after the Giants notched their 19th triumph in 24 starts — in which the slugging league pacesetters have chased every starting pitcher to face them.

"We showed some early foot last year, too, but we wound up in third place, 8½ games off the pace. As I say, it's a long season."

# AI No. 1, Joe Murkoff Good Neighbor Champs

AI Men's Club No. 1 and Joe Murkoff shared honors in the Good Neighbor League. The Men's Club had 81 points to beat runnerup Kingston News Service for high honors. Markoff blasted a 722 triple, a 267 single and had high average among the regulars with 184. Kingston News Service had a 2943 triple and Al's Appliance a 946 solo.

Final standings:

| Team | Points |
|---|---|
| AI Men's Club No. 1 | 81 |
| Kingston News Service | 79 |
| DiPeri Service Center | 76½ |
| Al's Appliance Center | 74 |
| VanWinkle Bedding | 72 |
| Adin's Market | 65 |
| Savino TV and Radio | 55½ |
| Feye's Liquor | 55 |
| Eaton Insurance | 52 |
| Gov. Clinton Pharmacy | 50 |

Final averages:

Eugene Abramsky, 150; Archie Adin, 139; Gil Adin, 157; Charles Adler, 169; Dave Adler, 173; Hy Arlensky, 144; Anthony Augustine, 154; Aaron Bahl, 154; Ed Bahl, 155; Mike Bahl, 131; Irving Basch, 164; Bob Beckwith, 171; Tony Bell, 166; Sam Berger, 152; Dan Bernard, 173; Cy Blas, 148; George Braunstein, 136; Bill Cohen, 149; Ken Decker, 147.

Also, Henry Diehl, 176;; James DiPeri, 143; Tom DeMicco, 150; Bert Felt, 164; Bob Fescoe, 147; Jack Goldstein, 142; Murray Greene, 173; Will Hoffay, 137; Larry Jacobs, 179; Mort Kamen, 153; Jerry Kaplan, 185; Bud Kappler, 155; Herman Kreppel, 154; Harvey Kronick, 151; Irv Lessick, 169; Len Lessick, 169; Sam Levine, 168; Alan Levinson, 143; Jerry Levinson, 145; Mel Mones, 163; Joe Murkoff, 184; Bob Pomerantl, 154; Eph Propp, 165.

Also, Norm Reamer, 145; Wayne Rinker, 148; Robert Ronder, 153; Elvin Rose, 177; Ben Rosenstein, 150; Steve Rosenstein, 165; Lauren Satinsky, 147; Nick Savino, 168; Saul Schechter, 155; Herm Schneider, 159; Sy Semilof, 158; Jack Sheinvold, 166; Harold Shore, 141; Ben Sklon, 160; George Small, 167; Merrill Stone, 143; Herb Sumliner, 149; Phil Toffel, 116; Al Valente, 154; Ralph Wall, 149; Al Werbalowsky, 157; Bob Werner, 162.

# Rosendale Food Five Wins Chalet Honors

Rosendale Food Center topped the final standings in the Chalet Women's League with 65½ wins and only 39½ losses. Dolores Joyce edged Shirley Christiana for high average.

Final standings:

| Team | Won | Lost |
|---|---|---|
| Rosendale Food Cent. | 65½ | 39½ |
| Chalet | 61 | 44 |
| Gilmartin's Lunch | 61 | 44 |
| S and E Inc. | 50½ | 54½ |
| Vaughn's | 40 | 65 |
| Astoria Hotel | 38 | 67 |

Averages:

Dolores Joyce, 148.92; Shirley Christiana, 148.8; Charlotte Gray, 147.74; Maybelle Davis, 145.64; Midge Burger, 142.92; Harriet Mulligan, 141.27; Edith Cherny, 139.7; Dolores Freese, 136.83; Jeanne Oakley, 136.63; Mae DiGiacomio, 136.63; Beverlee Mulligan, 136.13; Doris Ennist, 135.21; Kay Foertsch, 134.77; Patricia Rowe, 132.91.

Also, Mae Gilmartin, 127.31; Fran Schoeneick, 126.32; Vilma Conroy, 124.64; Gina Linehan, 121.50; Peggy Auchmoody, 121.1; Lois Bondesen, 119.85; Kay Schwarz, 119.26; Agnes Smith, 117.18; Evelyn Gallagher, 113.70; Arlene Paetow, 111.38; Linda Caliendo, 110.30; Lydia LaFera, 100.18; Eleanor Post, 97.65; Carol Malin, 95.41; Mary Ann Caliendo, 93.6.


TRUCK LUBRICATION
Truck Tire Changing
M & N
SERVICE STATION
62 HASBROUCK AVENUE
• FE 1-2846 •



Direct From the Careful Dutch in Holland
DAF
A Remarkable, Completely Automatic Drive Automobile.
*Shift to DAF and you'll never "shift" again.*
LAURA LOSEE
PORT EWEN, N. Y.
SALES — SERVICE — PARTS

## Rakov, Walton Bridge Winners

Mrs. Harold Rakov and Mrs. Charles Walton, Kingston, posted a 63 per cent game to win bridge honors on the North-South side as the Glenerie Club held its regular fractional point game recently at the Stuyvesant Kingston Hotel.

On the East-West side, Dr. Harold Newman, Kingston, and George Jacobson, Hurley, turned in an exceptionally high 69 per cent game to win honors.

Second on the North-South side went to Mrs. Margaret Kantzer, Poughkeepsie, and Dr. Paul Perlman, Woodstock, with a 61½ per cent game. Third was won by Mr. and Mrs. I. H. Wheatcroft, Kingston with a 61 per cent game and the fourth place winners were Miss Dorothy Maroon and Dr. Habeeb Maroon, Kingston, with a 57 per cent game.

On the East-West side, second place went to Robert Yallum, and Morton Honig, Kingston, with a 61 per cent game. There was a tie for third between the teams of Joseph Mautner and Philip Harris, Kingston, and Hilen Rector and John Chapman, Poughkeepsie, with a 54½ per cent game.

They'll Do It Every Time — By Jimmy Hatlo

## Street Lighting, Access to Rt. 209 On Board Agenda

Street lighting, an entrance from Route 209 for the Hurley Hills development and town contracts were among the matters under discussion at the April meeting of Hurley town board held this week at West Hurley Fire Hall. All members of the board were present.

Justice of the Peace Edmund Bower reported that the Town of Hurley has sites available for the location of the new General Foods plant, should the company decide to locate in this area.

Reporting on a meeting which he and Supervisor Charles Relyea had attended in Poughkeepsie, Town Attorney Robert MacKinnon stated they had met with the State Highway Department in reference to outlets onto the new Route 209 for the Hurley Hills development. This will be taken into consideration on future expansion. At present the Town Planning Board is also looking into providing an access road for this new development.

A letter of commendation was received from A. Sperl and Son of Saugerties, commending the town board on the fine job of maintenance of the Town of Hurley dump.

Floyd Vogt, of Vogt Brothers, appeared before the board with a request that a street light be provided at the entrance to Rolling Meadows development on Lucas Avenue Extension and Edgewood Avenue. This was approved by the board. Vogt also requested that the Rolling Meadows Light District be extended to include District No. 2. A public hearing on this proposal will be held prior to the next meeting of the town board.

Bids for the new lighting in the town hall at West Hurley were opened and approval was tabled until next meeting. The bids for repair to the exterior of the town hall at Hurley were opened and this work was given to Bert Bishop, Inc., of Kingston.

The board voted to donate flags to Hurley Grange for the Memorial Day celebration.

The recreation program for the season 1962-63 was voted by the board.

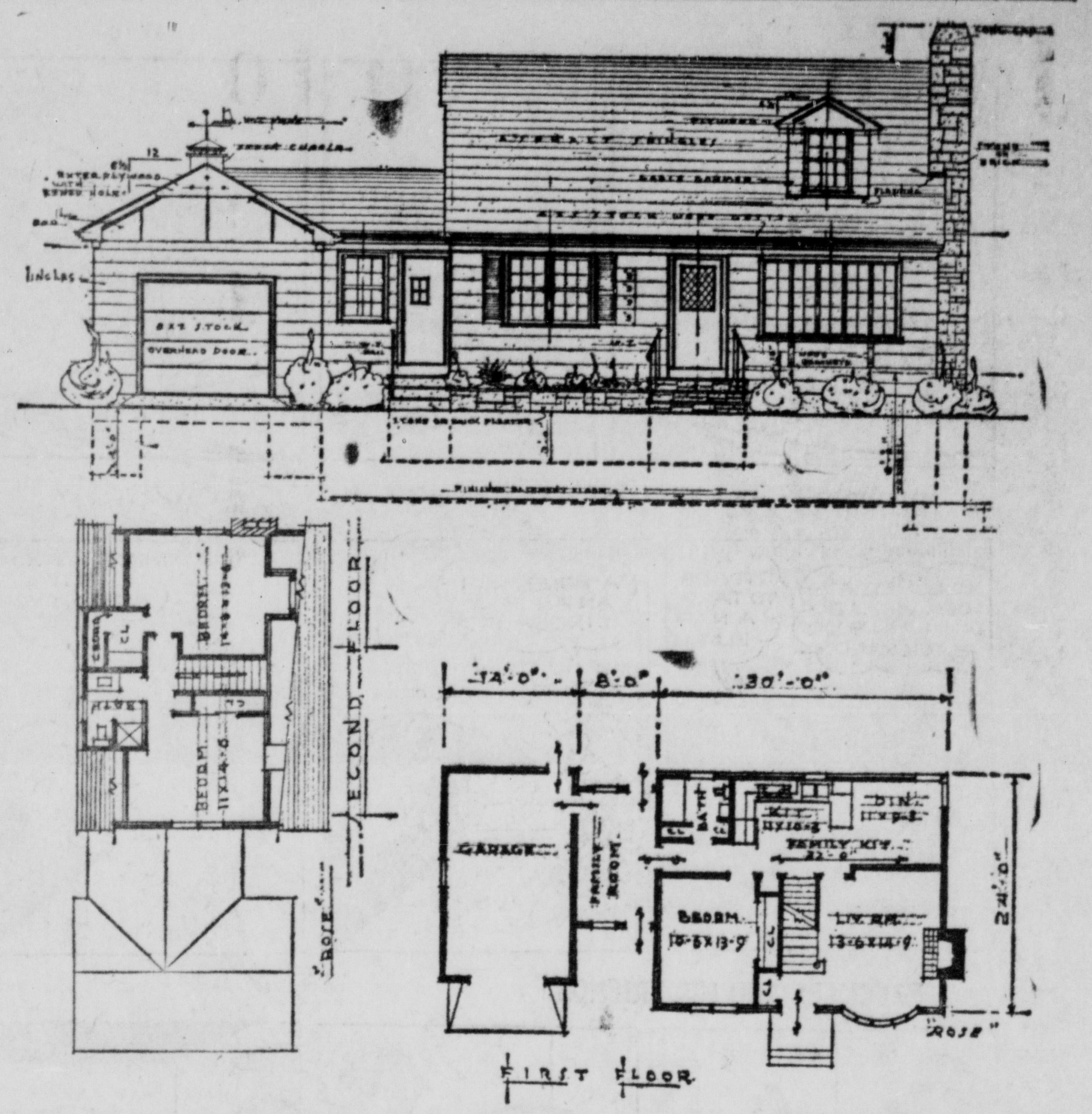


*In DCSL*

## Beacon Scores 10-2 Win Over Saugerties

After jumping to a 2-0 lead in the first inning, Saugerties spent the rest of the afternoon trying to catch up as Beacon romped to a 10-2 DCSL verdict yesterday at the Southern Dutchess County diamond.

A hit by Paul Buytkins, two hit batters and John Crispino's bases loaded single gave the Sawyers a 2-0 margin. Beacon scored three times in its half off the slants of Jim Curley and the Beaconites then added a pair in the second.

Ron May was touched for the other five markers before Crispino finished up without damage.

It was the initial league start for Bill Straub's boys while Beacon has a 1-1 record.

Saugerties will host Highland Monday afternoon.

The box score:

**Saugerties (2)**

| | AB | R | H |
|---|---|---|---|
| Curley, p, ss | 4 | 0 | 1 |
| Buytkins, 2b | 4 | 1 | 1 |
| Marelli, 1b | 1 | 1 | 0 |
| Fury, 1b | 2 | 0 | 1 |
| Spada, cf | 3 | 0 | 0 |
| May, lf, p, 3b | 3 | 0 | 0 |
| Buorgnignon, 3b | 1 | 0 | 0 |
| Crispino, ss, lf, 3b, p | 3 | 0 | 1 |
| McCaig, rf | 2 | 0 | 0 |
| Leibergot, rf | 1 | 0 | 0 |
| Davis, c | 2 | 0 | 0 |
| Owens, 3b | 2 | 0 | 0 |
| Haun, lf | 1 | 0 | 0 |
| Totals | 28 | 2 | 4 |

**Beacon (10)**

| | AB | R | H |
|---|---|---|---|
| A. Johnson, 2b | 1 | 3 | 1 |
| Devine, 3b | 4 | 0 | 1 |
| Strolis, lf | 4 | 1 | 1 |
| Morse, cf | 4 | 1 | 2 |
| Caputo, c | 4 | 0 | 0 |
| Stewart, p | 4 | 0 | 0 |
| J. Johnson, 1b | 3 | 1 | 1 |
| Hackbarth, rf | 2 | 3 | 1 |
| Kormondy, ss | 3 | 1 | 1 |
| Totals | 29 | 10 | 8 |

Score by innings:

| | |
|---|---|
| Saugerties | 200 000 0— 2 |
| Beacon | 320 140 x—10 |

Runs batted in: Crispino (2), A. Johnson, Devine (2), Strolis (3), Morse (2), Kormondy (2). Two-base hits: Morse. Home runs: Morse. Stolen bases: McCaig, Morse. Bases on balls: Curley 2, May 1, Stewart 2. Strikeouts: May 4, Crispino 2, Stewart 5. Hits off: Curley 3 for 5 runs in 2 innings; May 4 for 5 runs in 2 2/3 innings; Crispino 1 for 0 runs in 1 1/3 innings. Hit by pitcher: Marelli, Spada, Hackbarth. Wild pitches: May. Winning pitcher: Stewart; losing pitcher: Curley. Scorer: Rountree.

## Three Hold Top Spot In Tourney

By BOB MYERS
Associated Press Sports Writer

LAS VEGAS, Nev. (AP)—The older guard of golf was still in the driver's seat—three of them, in fact—as the $58,000 Tournament of Champions rocked into the third round today.

Leading the procession were Masters champion Arnold Palmer, Doug Ford and Cary Middlecoff, deadlocked at 139 for 36 holes.

Just as the first round ended in a 4-way tie for first and four more just one shot behind, only one stroke separated the top three and the four players tied at 140.

They were Billy Casper Jr., Earl Stewart Jr., Australia's Bruce Crampton and Jack Fleck.

Doug Sanders and Joe Campbell were knotted at 141 and U.S. Open Champion Gene Littler, a winner here three times in the 10 years of the tournament, was alone at 143, one stroke back of fellow Californian Phil Rodgers.

Casper shot the finest round of the two rounds Friday, a 67, 5 under for the par 36-36—72 Desert Inn Country Club course.

Sam Snead's downfall came on the par-4 ninth. It was rough-rough, trap-trap, finally the green and a fat 3-over par 7 for the hole.

Snead, the defending champion, wound up with 40-35.

## Clinton Ave. Wins 3rd Title In YMCA Loop

Clinton Ave. Methodist Church won its third straight inter-league rolloff for a special trophy in the YMCA International League. The champs beat Baptist No. 2 by three pins and Department of Water Supply, Gas and Electric by 47 pins.

In addition to winning the inter-league title, Clinton Ave. also repeated as champs for the third consecutive year in the American League.

The scores:

**Clinton Avenue**

| | | | | |
|---|---|---|---|---|
| Raymond | 165 | 180 | 165 | 510 |
| Weeks | 201 | 157 | 122 | 480 |
| Crist | 187 | 128 | 153 | 468 |
| Pine | 183 | 179 | 174 | 536 |
| | 736 | 644 | 614 | 1994 |

**Baptist 2**

| | | | | |
|---|---|---|---|---|
| Safford | 173 | 144 | 147 | 464 |
| Winchell | 147 | 172 | 174 | 493 |
| Shultis | 147 | 136 | 171 | 454 |
| Van Allen | 159 | 123 | 151 | 433 |
| Handicap | 49 | 49 | 49 | 147 |
| | 675 | 624 | 692 | 1991 |

**D.W.S.G.&E.**

| | | | | |
|---|---|---|---|---|
| Kiff | 158 | 164 | 193 | 515 |
| McNamara | 128 | 127 | 162 | 418 |
| Nussbaum | 147 | 174 | 176 | 497 |
| Smith | 190 | 132 | 147 | 469 |
| Handicap | 16 | 16 | 16 | 48 |
| | 640 | 613 | 694 | 1947 |

## Little LEAGUERS

## Hurley LL Rosters; Loop Opens May 14

Rosters for the Town of Hurley have been made known by Bill Haver, circuit president. The opening game is scheduled May 14 with the Red Sox playing the Giants.

Team rosters:

**Dodgers** — Manager Roger Vogt and coach Lester Frost. Players include Robert Dolson, Bruce Finch, William Ebielheiser, William Gillett, Kevin Dumond, David Kwasnowski, Harold VanAllen, Craig Frost, Roger Vogt, Derrick Vogt, Peter Nekos, Richard McCarthy, Michael Gordon, Eugene Gruner, Craig Milliken.

**Giants** — Manager Clarence Jansen and coaches Roy Janes, Al Heins, Jack Mueller. Players are James Benton, Thomas Jansen, David Carlson, William Francis, Roger Byrne, Fred Kachura, Michael Kachura, Charles Janes, Donald Markle, Kevin McCabe, Michael Tyrell, Dennis Dugan, John Markle, Brian Dougherty, Clifford Kline.

**Red Sox**—Manager John Nelson and coaches John Hoffman, Charles Moore and Art Rice. Players are Carl Kunz, John Hoffman, Robert Denter, James Carver, Michael O'Hara, Bobby Skerritt, Gary Baines, Donald Baines, Gary Bellows, Kenneth Coddington, Wayne Rice, Ralph Hoffman, William Wagner, Peter Grinevics, Charlie Moore.

**Tigers** — Manager Clarence Anderson. Players include Fred Steuding, James Smith, Harry McNamara, David McNamara, Frank Rahm, Richard Whalen, Tim Whalen, Jeffrey Marcato, James Marcato, Dennis Croswell, William Alexander, Douglas Craddock, James Kerl, Steven Heassler, Thomas Wamsley.

**Yankees**—Manager Jack Lupton and coaches Vince Clearwater and Ed Byman. Players are Bobby Arcus, Michael Bushnell, Michael Perry, Greg Haver, P. Jay Cudney, William Schaaf, Gary Hoffstatter, Edward Byman, Douglas Stevens, Dana Clearwater, Patrick McGuire, Timothy McGuire, Arthur Mowle, Steven Lupton, Robert Fludner, Jr.

Clarence Nichols, Russell Road, Hurley, will be in charge of the minor league. He has registration blanks and other information. Holcombe Tomson will be the umpire-in-chief for the Little League.

President Haver said that a certificate of incorporation was filed with the Secretary of State under the membership corporation law under the name of Hurley Little League, Inc. The property of the league was donated by Ira Nelson Saxe.

## Glasco-EK Loop Sets Registration Dates

Registration and tryout for candidates of the Glasco-East Kingston Little League will take place Tuesday and Wednesday, May 8 and 9th, at the Hudson Valley Lightweight Aggregate Field in Glasco. In case of rain tryouts will be held Thursday, May 10, the same date as auction night.

Boys between 8 and 12 years of age are invited. Eight year old boys will be selected for teams only if there is a shortage of those between 9 and 12 years of age.

Fred J. Davi will be starting his 11th year as league president. Other officers are Louis Nardi, vice president; Carl Rea Jr., secretary and John Crispino, treasurer. Members of the Board of Directors are Ted Kilburn, Charles Misasi, Anthony Ciaralante, John Spada, Dominick Petramale, John Marino. Ben Rinaldi is player agent and George Mahoney will be the director of tryouts. Joseph Marino is umpire in chief and Nicholas Bounfiglio Jr. is scorekeeper.

Teams include Hudson Cement Company Giants, the 1961 champs, Joe Watzka manager; Glasco Athletic Club Braves, Frank Serravallo manager and John Berardi, coach; Glasco Fire Company Yankees, Donald Stien, manager and Victor Hake, coach and Greco Brothers Dodgers, Ralph Tiano, manager and Joseph Fiore, coach.

## 1963 Exposition Plans Formulated By Stamptrotters

The Stamptrotters Society formulated plans for KINSPEX 1963 at its recent meeting.

The exposition committee, consisting of Dr. Stewart Ritchie, Dr. Henry McNamara and Herbert K. Greenwald, reported a tentative May 1963 date and discussed categories of stamp exhibts and locale for the exposition. Committee chairmen for each category and administrative positions will be appointed during the next few weeks.

The local stamp club, whose membership embraces philatelists in Ulster, Dutchess and Orange counties, has held two previous successful expositions at the Governor Clinton Hotel, which were open to the public without admission fees.

It is anticipated that the local Kingston High School Stamp Club will be guests of the Stamptrotters at their first May meeting on Thursday, May 10.

At the last meeting, a spirited auction ofvaluable 19th Century United States postage crossed the block. Included in the group was a very fine copy of the 1857 five cent stamp, the first issued by the U. S. Post Office Department. Also included were local carrier issues of the early 19th century. It is planned to have a similar auction of U.S. postage at future meetings.

The Stamptrotters Society meets the second and fourth Thursdays of each month at the Kingston Hotel at 8 p. m. The meetings are open to all collectors over the age of 18.

## 3-Bedroom Cape Type Home, Breezeway, Attached Garage

By JACK McELENEY

If you are one of the many persons looking for a neat little dwelling which can be built for reasonable cost, I am sure you will be interested in today's design.

The plan of "The Rose" draws its appeal from the tried and true cape type home that has been brought up to date with such features as roof overhang; a picture bow window; breezeway; and attached garage.

Inside, the work is that of an efficient home planner, who no doubt understands the wants and needs of today's average family. For example you enter through a foyer instead of directly into the living room, which is a feature most people want, and a must in any New England house. The living room shows a wall separating it from the dining area. This, however, could be opened up in the event the owner likes open planning found in many new homes of today.

Moving on to the rear, we are amazed to find that the kitchen is 22 feet long, which prompts us to question the overall size of the house. We are assured that it is still only 24 by 30 feet; moving to the left, we walk into a large family room — family room?—That's right. You see, we have children and this room with a full basement below makes an ideal place for the family to gather and to play.

The second floor has two bedrooms which are definitely large. The bigger of the two shows a walk-in closet with a built-in cedar wardrobe for storage of winter garments during the summer months. The other bedroom has a large sliding door closet. Both of these rooms are well appointed to the full bath, with ceramic tiled shower. Note that the downstairs bath has a 30 by 60 inch tub.

Let me give you a little list of some of the things that make up this amazing small house: outside stone or brick chimney with fireplace; attractive open stairway to upper floor; beautiful picture bow window; full basement; 22-foot family kitchen; large family room; foyer with guest closet; all large bedrooms; two full baths; and 22-foot attached garage. All this is a basic dimension of 24 by 30 foundation.

You can see the entire list in the working drawings, and convince yourself; these drawings, by the way, will also enable you to obtain firm estimates of the cost of construction, and they are also the same plans used for building the dwelling.

There are 720 square feet in the main living area, with a foundation dimension of 24 by 30 feet.

If you intend to build we suggest that you order your plans now so as to be ready when the weather breaks. With your order you will receive specifications consisting of ten sheets, which outline the types of materials and specifies how the work will be done.

Plans for "The Rose" are available, showing how to build with or without fireplace and baesment, and also with or without the breezeway and garage.

USE THIS COUPON TO ORDER BLUEPRINTS
"THE ROSE"
☐ One set complete working blueprints, including materials lists and specifications @ $10.00 per set.
☐ Additional sets of blueprints only @ $6.00 per set.
With Basement
Without Basement
FOLDERS, each illustrating 16 best-selling homes, are available at 25 cents per folder.
Check boxes of those desired.
☐ Split Levels ☐ Cape Cods
☐ Popular Home Designs
☐ Colonials
☐ Ranch Houses (No. 4)
☐ Ranch Houses (No. 4A)
☐ Builders Speculation Homes
NAME ................
ADDRESS ................
CITY ............ ZONE...
STATE ................
Send check or money order to:
The Associated Architects
Department S
606 Plainfield Street
Providence 9, R. I.
(Be sure to add 30 cents to blueprint orders to cover costs of postage and handling.)

### Speed Weathering

To speed the weathering process for western red cedar siding, occasionally spray the house walls with water from the garden hose.

### Windows Important

A window should be more than just a hole in the wall. To make windows important and to make them a lovely feature of the room, frame them beautifully in wood. Many window frame styles are possible, and the wood can be stained a lovely, natural wood color if you want to avoid paint. Hard-wearing Douglas fir is frequently recommended for windows.

### First Export

First product shipped from the New World to England was clapboards made in Virginia from pine. Today most of the 40 billion feet of lumber cut in this country are needed to build new homes, schools and churches as well as farm structures for a growing nation.

### Ten-Year Plan

Lumbermen and paint and varnish manufacturers have formed a joint research committee whose aim is to perfect a trouble-free exterior coating for lumber siding which will last ten years.

### Wash Siding

Best way to clean and freshen painted wood siding is to scrub it with a solution of detergent. Use a long handled scrub brush for the job. Rinse with the garden hose.

### Million Strong

There are one million carpenters in the U. S. and probably another ten million men who tinker with wood on weekends and during vacation. Few towns are so small they do not boast a trained carpenter.

If I were interested in
AIR CONDITIONING
OR HEATING
I'D CALL
J. Ellis BRIGGS inc.
SAUGERTIES ROAD, KINGSTON, N.Y.
9W, 1 Mi. N. of Kingston
FE 1-7072
Open Nights to 9:00
Saturdays to 5:00

*Sunday, 2:30 P. M.*

## Sport Club Booters At Poughkeepsie

Kingston Sports Club booters, seeking to retain their first place margin in the Central New York Soccer League race, with journey to Poughkeepsie Sunday for a meeting with the K of C team. Players and fans will meet at 1 p. m. at the Tropical Inn parking lot.

Counting the coming contest, the locals have seven games left in circuit play. A look at the standings show the K of C side with a 2-2-11 mark but the Poughkeepsie team lost by a close 1-0 score in a game at Kingston.

Manager Bob Graves of the locals expects to use the same lineup which beat Albany Athletic Club last Sunday, except for Bill Newmerchicky, who returned to camp after the winning effort upstate.

In other games tomorrow, Troy S. C. plays the Schenectady Football Club, Schenectady Sons of Italy meet the Albany Sports Club, Utica plays the Poughkeepsie Blue and White, Endicott is at Little Falls and the Albany Athletic Club meets the Poughkeepsie Italians.

The standings:

| Team | Won | Tied | Lost |
|---|---|---|---|
| Kingston S. C. | 13 | 1 | 1 |
| Albany A. C. | 13 | 0 | 2 |
| Troy S. C. | 10 | 2 | 4 |
| P'keepsie B & W | 8 | 2 | 6 |
| Albany S. C. | 6 | 4 | 5 |
| Schenectady S of I | 7 | 2 | 7 |
| Poughkeepsie It. | 8 | 0 | 8 |
| Schenectady F. C. | 5 | 1 | 10 |
| Endicott | 5 | 0 | 8 |
| Little Falls | 4 | 2 | 10 |
| P'keepsie & of C | 2 | 2 | 11 |
| Utica | 1 | 2 | 12 |

LOUISVILLE, Ky. — James Ellis, 159½, Louisville, outpointed Holly Mims, 157¾, Washington, 10.

## SHS 7th, 8th Graders Lose

Arlington High's 7th and 8th grade track team beat Saugerties, 73-54, in a recent dual meet at the Sawyers' track.

7th grade results:

100 yard dash—1. Fisher, A; 2. Watson, S; 3. DeBold, A. Time 14.7 seconds.

440 yard run—1. Stephens, S; 2. Peterson, A; 3. Hauka, A; Time 1 minute, 18 seconds.

440 yard relay — Arlington. Time 60 seconds.

8 pound shot—1. Kurowski, A 2. Hudson, S; 3. Stephens, S. Distance 40 feet, 2 inches.

Broad jump—1. Watson, S; 2. Kurowski, A 3. McCollam, S. Distance 14 feet, 3 inches.

High jump—1. DeBold, A; 2. Berchel, S, and Peterson, A. Height 4 feet, 4 inches.

Pole vault—1. Fisher, A; 2. Elston, A; 3. Garrett, A. Height 7 feet.

8th grade results:

100 yard dash—1. Carroll, A, and Wade, S; 3. Teetsel, S. Time 14.2 seconds.

440 yard run—1. Montano, A; 2. Garcia, S; 3. Ziel, A. Time 62.4 seconds.

880 yard run—1. Zolko, A; 2. Dorion, A; 3. Serravella, S. Time 2 minutes, 33 seconds.

880 yard relay — Saugerties. Time 1 minute, 51 seconds.

8 pound shot—1. Hennessey, A; 2. Garcia, S; 3. Crum, S. Distance 38 feet, 2 inches.

Broad jump—1. Teetsel, S; 2. Zolko, A; 3. Crum, S. Distance 17 feet, 4 inches.

High jump—1. Wade, S, and Ritchie, S; 3. Young, S. Height 4 feet, 6 inches.

Pole vault — 1. Carroll and Ruckewald, A; 3. Rettmiller and Van Steenburgh, S. Height 6 feet, 3 inches.

## Minor League Results

By THE ASSOCIATED PRESS

**International League**

Richmond 9-6, Rochester 5-8
Jacksonville 3, Toronto 2
Syracuse 6, Columbus 1
Buffalo 9, Atlanta 1

**Pacific Coast League**

Hawaii 5, Spokane 3
Vancouver 1, San Diego 0
Portland 4, Salt Lake City 3
Tacoma 1, Seattle 0

**American Association**

Denver 7, Dallas-Fort Worth 3
Omaha 4, Louisville 1
Indianapolis 6, Oklahoma City 2

Clip for Your Convenience

MOUNTAIN VIEW COACH LINES, INC.
NEW THRUWAY EXPRESS SCHEDULE

NORTHBOUND

| | | Daily A. M. | Daily Except Sun. & Holiday P. M. | Sun. & Holiday Only P. M. |
|---|---|---|---|---|
| New York City | Lv. | 8:30 | 1:30 | 4:30 |
| Newburgh | Lv. | 10:00 | 3:00 | 6:00 |
| Poughkeepsie | Lv. | 9:55 | 2:50 | 5:55 |
| Kingston | Ar. | 10:40 | 3:40 | 6:40 |
| Saugerties | Ar. | 11:00 | 4:00 | 7:00 |
| Catskill | Ar. | 11:15 | 4:15 | 7:15 |
| Albany | Ar. | 12:00 | 5:00 | 8:00 |

SOUTHBOUND

| | | Daily A.M. | Daily P.M. |
|---|---|---|---|
| Albany | Lv. | 8:45 | 1:35 |
| Catskill | Lv. | 9:30 | 2:20 |
| Saugerties | Lv. | 9:45 | 2:35 |
| Kingston | Ar. | 10:05 | 2:55 |
| Poughkeepsie | Ar. | 10:45 | 3:40 |
| Newburgh | Ar. | 10:45 | 3:35 |
| New York City | Ar. | 12:15 | 5:05 |

For Information Call Crown Street Bus Terminal
Phone FE 1-0713

Clip for Your Convenience

Who's the Housewife's Favorite Heroine???

HELOISE — whose daily column of hints, short cuts and tips to make home-making easier and quicker is taking the nation by storm!

HELOISE —whose offer of a booklet on doing laundry brought a flood of mail—100,000 airmail letters in five days!

HELOISE — whose down-to-earth writing style and infectious friendliness have made her the personal friend of millions of grateful homemakers!

HELOISE—whose colorful column appears in this newspaper—for your enjoyment and pleasure!

Don't miss-

Hints from Heloise
by Heloise Cruse

SUNDAY in the COLOR COMIC SECTION
Daily on the Women's Page
JOURNAL-AMERICAN
distributed by Kingston News Service

## Rakov, Walton Bridge Winners

Mrs. Harold Rakov and Mrs. Charles Walton, Kingston, posted a 63 per cent game to win bridge honors on the North-South side as the Glenerie Club held its regular fractional point game recently at the Stuyvesant Kingston Hotel.

On the East-West side, Dr. Harold Newman, Kingston, and George Jacobson, Hurley, turned in an exceptionally high 69 per cent game to win honors.

Second on the North-South side went to Mrs. Margaret Kantzer, Poughkeepsie, and Dr. Paul Perlman, Woodstock, with a 61½ per cent game. Third was won by Mr. and Mrs. I. H. Wheatcroft, Kingston with a 61 per cent game and the fourth place winners were Miss Dorothy Maroon and Dr. Habeeb Maroon, Kingston, with a 57 per cent game.

On the East-West side, second place went to Robert Yallum, and Morton Honig, Kingston, with a 61 per cent game. There was a tie for third between the teams of Joseph Mautner and Philip Harris, Kingston, and Hilen Rector and John Chapman, Poughkeepsie, with a 54½ per cent game.

*In DCSL*

# Beacon Scores 10-2 Win Over Saugerties

After jumping to a 2-0 lead in the first inning, Saugerties spent the rest of the afternoon trying to catch up as Beacon romped to a 10-2 DCSL verdict yesterday at the Southern Dutchess County diamond.

A hit by Paul Buytkins, two hit batters and John Crispino's bases loaded single gave the Sawyers a 2-0 margin. Beacon scored three times in its half off the slants of Jim Curley and the Beaconites then added a pair in the second.

Ron May was touched for the other five markers before Crispino finished up without damage.

It was the initial league start for Bill Straub's boys while Beacon has a 1-1 record.

Saugerties will host Highland Monday afternoon.

The box score:

**Saugerties (2)**

| | AB | R | H |
|---|---|---|---|
| Curley, p, ss | 4 | 0 | 1 |
| Buytkins, 2b | 4 | 1 | 1 |
| Marelli, 1b | 1 | 1 | 0 |
| Fury, 1b | 2 | 0 | 1 |
| Spada, cf | 3 | 0 | 0 |
| May, lf, p, 3b | 3 | 0 | 0 |
| Buorgnignon, 3b | 1 | 0 | 0 |
| Crispino, ss, lf, 3b, p | 3 | 0 | 1 |
| McCaig, rf | 2 | 0 | 0 |
| Leibergot, rf | 1 | 0 | 0 |
| Davis, c | 2 | 0 | 0 |
| Owens, 3b | 2 | 0 | 0 |
| Haun, lf | 1 | 0 | 0 |
| Totals | 28 | 2 | 4 |

**Beacon (10)**

| | AB | R | H |
|---|---|---|---|
| A. Johnson, 2b | 1 | 3 | 1 |
| Devine, 3b | 4 | 0 | 1 |
| Strolis, lf | 4 | 1 | 1 |
| Morse, cf | 4 | 1 | 2 |
| Caputo, c | 4 | 0 | 0 |
| Stewart, p | 4 | 0 | 0 |
| J. Johnson, 1b | 3 | 1 | 1 |
| Hackbarth, rf | 2 | 3 | 1 |
| Kormondy, ss | 3 | 1 | 1 |
| Totals | 29 | 10 | 8 |

Score by innings:

| | | |
|---|---|---|
| Saugerties | 200 000 0 | — 2 |
| Beacon | 320 140 x | —10 |

Runs batted in: Crispino (2), A. Johnson, Devine (2), Strolis (3), Morse (2), Kormondy (2). Two-base hits: Morse. Home runs: Morse. Stolen bases: McCaig, Morse. Bases on balls: Curley 2, May 1, Stewart 2. Strikeouts: May 4, Crispino 2, Stewart 5. Hits off: Curley 3 for 5 runs in 2 innings; May 4 for 5 runs in 2 2/3 innings; Crispino 1 for 0 runs in 1 1/3 innings. Hit by pitcher: Marelli, Spada, Hackbarth. Wild pitches: May. Winning pitcher: Stewart; losing pitcher: Curley. Scorer: Rountree.

# Three Hold Top Spot In Tourney

By BOB MYERS
Associated Press Sports Writer

LAS VEGAS, Nev. (AP)—The older guard of golf was still in the driver's seat—three of them, in fact—as the $58,000 Tournament of Champions rocked into the third round today.

Leading the procession were Masters champion Arnold Palmer, Doug Ford and Cary Middlecoff, deadlocked at 139 for 36 holes.

Just as the first round ended in a 4-way tie for first and four more just one shot behind, only one stroke separated the top three and the four players tied at 140.

They were Billy Casper Jr., Earl Stewart Jr., Australia's Bruce Crampton and Jack Fleck.

Doug Sanders and Joe Campbell were knotted at 141 and U.S. Open Champion Gene Littler, a winner here three times in the 10 years of the tournament, was alone at 143, one stroke back of fellow Californian Phil Rodgers.

Casper shot the finest round of the two rounds Friday, a 67, 5 under for the par 36-36—72 Desert Inn Country Club course.

Sam Snead's downfall came on the par-4 ninth. It was rough-rough, trap-trap, finally the green and a fat 3-over par 7 for the hole.

Snead, the defending champion, wound up with 40-35.

## Clinton Ave. Wins 3rd Title In YMCA Loop

Clinton Ave. Methodist Church won its third straight inter-league rolloff for a special trophy in the YMCA International League. The champs beat Baptist No. 2 by three pins and Department of Water Supply, Gas and Electric by 47 pins.

In addition to winning the inter-league title, Clinton Ave. also repeated as champs for the third consecutive year in the American League.

The scores:

**Clinton Avenue**

| | | | | |
|---|---|---|---|---|
| Raymond | 165 | 180 | 165 | 510 |
| Weeks | 201 | 157 | 122 | 480 |
| Crist | 187 | 128 | 153 | 468 |
| Pine | 183 | 179 | 174 | 536 |
| | 736 | 644 | 614 | 1994 |

**Baptist 2**

| | | | | |
|---|---|---|---|---|
| Safford | 173 | 144 | 147 | 464 |
| Winchell | 147 | 172 | 174 | 493 |
| Shultis | 147 | 136 | 171 | 454 |
| Van Allen | 159 | 123 | 151 | 433 |
| Handicap | 49 | 49 | 49 | 147 |
| | 675 | 624 | 692 | 1991 |

**D.W.S.G.&E.**

| | | | | |
|---|---|---|---|---|
| Kiff | 158 | 164 | 193 | 515 |
| McNamara | 128 | 127 | 162 | 418 |
| Nussbaum | 147 | 174 | 176 | 497 |
| Smith | 190 | 132 | 147 | 469 |
| Handicap | 16 | 16 | 16 | 48 |
| | 640 | 613 | 694 | 1947 |

## Minor League Results

By THE ASSOCIATED PRESS

**International League**

Richmond 9-6, Rochester 5-8
Jacksonville 3, Toronto 2
Syracuse 6, Columbus 1
Buffalo 9, Atlanta 1

**Pacific Coast League**

Hawaii 5, Spokane 3
Vancouver 1, San Diego 0
Portland 4, Salt Lake City 3
Tacoma 1, Seattle 0

**American Association**

Denver 7, Dallas-Fort Worth 3
Omaha 4, Louisville 1
Indianapolis 6, Oklahoma City 2

LITTLE LEAGUERS

# Hurley LL Rosters; Loop Opens May 14

Rosters for the Town of Hurley have been made known by Bill Haver, circuit president. The opening game is scheduled May 14 with the Red Sox playing the Giants.

Team rosters:

**Dodgers** — Manager Roger Vogt and coach Lester Frost. Players include Robert Dolson, Bruce Finch, William Ebielheiser, William Gillett, Kevin Dumond, David Kwasnowski, Harold VanAllen, Craig Frost, Roger Vogt, Derrick Vogt, Peter Nekos, Richard McCarthy, Michael Gordon, Eugene Gruner, Craig Milliken.

**Giants** — Manager Clarence Jansen and coaches Roy Janes, Al Heins, Jack Mueller. Players are James Benton, Thomas Jansen, David Carlson, William Francis, Roger Byrne, Fred Kachura, Michael Kachura, Charles Janes, Donald Markle, Kevin McCabe, Michael Tyrell, Dennis Dugan, John Markle, Brian Dougherty, Clifford Kline.

**Red Sox**—Manager John Nelson and coaches John Hoffman, Charles Moore and Art Rice. Players are Carl Kunz, John Hoffman, Robert Denter, James Carver, Michael O'Hara, Bobby Skerritt, Gary Baines, Donald Baines, Gary Bellows, Kenneth Coddington, Wayne Rice, Ralph Hoffman, William Wagner, Peter Grinevics, Charlie Moore.

**Tigers** — Manager Clarence Anderson. Players include Fred Steuding, James Smith, Harry McNamara, David McNamara, Frank Rahm, Richard Whalen, Tim Whalen, Jeffrey Marcato, James Marcato, Dennis Croswell, William Alexander, Douglas Craddock, James Kerl, Steven Heassler, Thomas Wamsley.

**Yankees**—Manager Jack Lupton and coaches Vince Clearwater and Ed Byman. Players are Bobby Arcus, Michael Bushnell, Michael Perry, Greg Haver, P. Jay Cudney, William Schaaf, Gary Hoffstatter, Edward Byman, Douglas Stevens, Dana Clearwater, Patrick McGuire, Timothy McGuire, Arthur Mowle, Steven Lupton, Robert Fludner, Jr.

Clarence Nichols, Russell Road, Hurley, will be in charge of the minor league. He has registration blanks and other information. Holcombe Tomson will be the umpire-in-chief for the Little League.

President Haver said that a certificate of incorporation was filed with the Secretary of State under the membership corporation law under the name of Hurley Little League, Inc. The property of the league was donated by Ira Nelson Saxe.

# Glasco-EK Loop Sets Registration Dates

Registration and tryout for candidates of the Glasco-East Kingston Little League will take place Tuesday and Wednesday, May 8 and 9th, at the Hudson Valley Lightweight Aggregate Field in Glasco. In case of rain tryouts will be held Thursday, May 10, the same date as auction night.

Boys between 8 and 12 years of age are invited. Eight year old boys will be selected for teams only if there is a shortage of those between 9 and 12 years of age.

Fred J. Davi will be starting his 11th year as league president. Other officers are Louis Nardi, vice president; Carl Rea Jr., secretary and John Crispino, treasurer. Members of the Board of Directors are Ted Kilburn, Charles Misasi, Anthony Ciaralante, John Spada, Dominick Petramale, John Marino. Ben Rinaldi is player agent and George Mahoney will be the director of tryouts. Joseph Marino is umpire in chief and Nicholas Bounfiglio Jr. is scorekeeper.

Teams include Hudson Cement Company Giants, the 1961 champs, Joe Watzka manager; Glasco Athletic Club Braves, Frank Serravallo manager and John Berardi, coach; Glasco Fire Company Yankees, Donald Stien, manager and Victor Hake, coach and Greco Brothers Dodgers, Ralph Tiano, manager and Joseph Fiore, coach.

*Sunday, 2:30 P. M.*

# Sport Club Booters At Poughkeepsie

Kingston Sports Club booters, seeking to retain their first place margin in the Central New York Soccer League race, with journey to Poughkeepsie Sunday for a meeting with the K of C team. Players and fans will meet at 1 p. m. at the Tropical Inn parking lot.

Counting the coming contest, the locals have seven games left in circuit play. A look at the standings show the K of C side with a 2-2-11 mark but the Poughkeepsie team lost by a close 1-0 score in a game at Kingston.

Manager Bob Graves of the locals expects to use the same lineup which beat Albany Athletic Club last Sunday, except for Bill Newmerchicky, who returned to camp after the winning effort upstate.

In other games tomorrow, Troy S. C. plays the Schenectady Football Club, Schenectady Sons of Italy meet the Albany Sports Club, Utica plays the Poughkeepsie Blue and White, Endicott is at Little Falls and the Albany Athletic Club meets the Poughkeepsie Italians.

The standings:

| Team | Won | Tied | Lost |
|---|---|---|---|
| Kingston S. C. | 13 | 1 | 1 |
| Albany A. C. | 13 | 0 | 2 |
| Troy S. C. | 10 | 2 | 4 |
| P'keepsie B & W | 8 | 2 | 6 |
| Albany S. C. | 6 | 4 | 5 |
| Schenectady S of I | 7 | 2 | 7 |
| Poughkeepsie It. | 8 | 0 | 8 |
| Schenectady F. C. | 5 | 1 | 10 |
| Endicott | 5 | 0 | 8 |
| Little Falls | 4 | 2 | 10 |
| P'keepsie & of C | 2 | 2 | 11 |
| Utica | 1 | 2 | 12 |

LOUISVILLE, Ky. — James Ellis, 159½, Louisville, outpointed Holly Mims, 157¾, Washington, 10.

## Street Lighting, Access to Rt. 209 On Board Agenda

Street lighting, an entrance from Route 209 for the Hurley Hills development and town contracts were among the matters under discussion at the April meeting of Hurley town board held this week at West Hurley Fire Hall. All members of the board were present.

Justice of the Peace Edmund Bower reported that the Town of Hurley has sites available for the location of the new General Foods plant, should the company decide to locate in this area.

Reporting on a meeting which he and Supervisor Charles Relyea had attended in Poughkeepsie, Town Attorney Robert MacKinnon stated they had met with the State Highway Department in reference to outlets onto the new Route 209 for the Hurley Hills development. This will be taken into consideration on future expansion. At present the Town Planning Board is also looking into providing an access road for this new development.

A letter of commendation was received from A. Sperl and Son of Saugerties, commending the town board on the fine job of maintenance of the Town of Hurley dump.

Floyd Vogt, of Vogt Brothers, appeared before the board with a request that a street light be provided at the entrance to Rolling Meadows development on Lucas Avenue Extension and Edgewood Avenue. This was approved by the board. Vogt also requested that the Rolling Meadows Light District be extended to include District No. 2. A public hearing on this proposal will be held prior to the next meeting of the town board.

Bids for the new lighting in the town hall at West Hurley were opened and approval was tabled until next meeting. The bids for repair to the exterior of the town hall at Hurley were opened and this work was given to Bert Bishop, Inc., of Kingston.

The board voted to donate flags to Hurley Grange for the Memorial Day celebration.

The recreation program for the season 1962-63 was voted by the board.

## 1963 Exposition Plans Formulated By Stamptrotters

The Stamptrotters Society formulated plans for KINSPEX 1963 at its recent meeting.

The exposition committee, consisting of Dr. Stewart Ritchie, Dr. Henry McNamara and Herbert K. Greenwald, reported a tentative May 1963 date and discussed categories of stamp exhibts and locale for the exposition. Committee chairmen for each category and administrative positions will be appointed during the next few weeks.

The local stamp club, whose membership embraces philatelists in Ulster, Dutchess and Orange counties, has held two previous successful expositions at the Governor Clinton Hotel, which were open to the public without admission fees.

It is anticipated that the local Kingston High School Stamp Club will be guests of the Stamptrotters at their first May meeting on Thursday, May 10.

At the last meeting, a spirited auction ofvaluable 19th Century United States postage crossed the block. Included in the group was a very fine copy of the 1857 five cent stamp, the first issued by the U. S. Post Office Department. Also included were local carrier issues of the early 19th century. It is planned to have a similar auction of U.S. postage at future meetings.

The Stamptrotters Society meets the second and fourth Thursdays of each month at the Kingston Hotel at 8 p. m. The meetings are open to all collectors over the age of 18.

## SHS 7th, 8th Graders Lose

Arlington High's 7th and 8th grade track team beat Saugerties, 73-54, in a recent dual meet at the Sawyers' track.

7th grade results:

100 yard dash—1. Fisher, A; 2. Watson, S; 3. DeBold, A. Time 14.7 seconds.

440 yard run—1. Stephens, S; 2. Peterson, A; 3. Hauka, A; Time 1 minute, 18 seconds.

440 yard relay — Arlington. Time 60 seconds.

8 pound shot—1. Kurowski, A 2. Hudson, S; 3. Stephens, S. Distance 40 feet, 2 inches.

Broad jump—1. Watson, S; 2. Kurowski, A 3. McCollam, S. Distance 14 feet, 3 inches.

High jump—1. DeBold, A; 2. Berchel, S, and Peterson, A. Height 4 feet, 4 inches.

Pole vault—1. Fisher, A; 2. Elston, A; 3. Garrett, A. Height 7 feet.

8th grade results:

100 yard dash—1. Carroll, A, and Wade, S; 3. Teetsel, S. Time 14.2 seconds.

440 yard run—1. Montano, A; 2. Garcia, S; 3. Ziel, A. Time 62.4 seconds.

880 yard run—1. Zolko, A; 2. Dorion, A; 3. Serravella, S. Time 2 minutes, 33 seconds.

880 yard relay — Saugerties. Time 1 minute, 51 seconds.

8 pound shot—1. Hennessey, A; 2. Garcia, S; 3. Crum, S. Distance 38 feet, 2 inches.

Broad jump—1. Teetsel, S; 2. Zolko, A; 3. Crum, S. Distance 17 feet, 4 inches.

High jump—1. Wade, S, and Ritchie, S; 3. Young, S. Height 4 feet, 6 inches.

Pole vault — 1. Carroll and Ruckewald, A; 3. Rettmiller and Van Steenburgh, S. Height 6 feet, 3 inches.

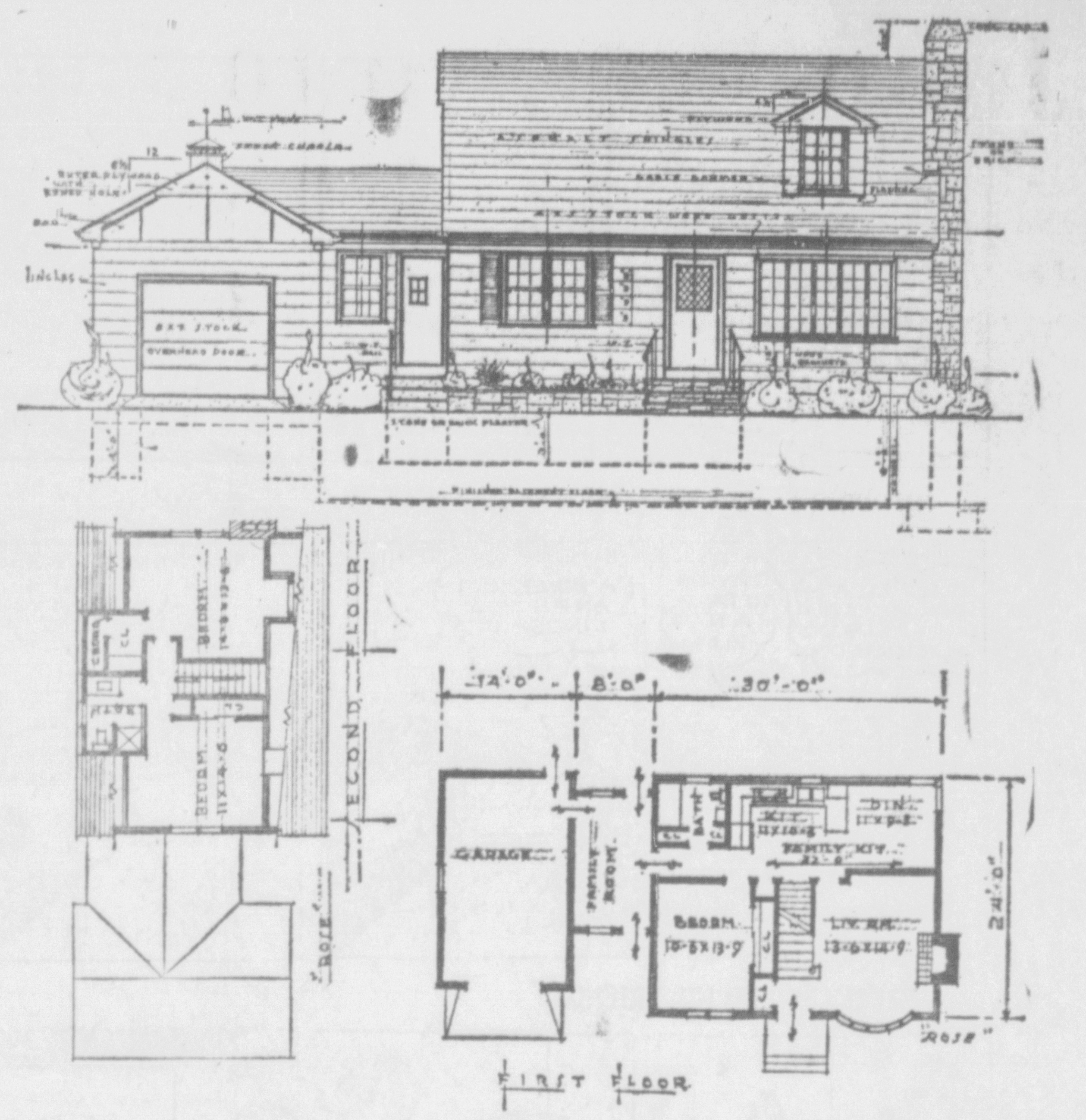


## 3-Bedroom Cape Type Home, Breezeway, Attached Garage

By JACK McELENEY

If you are one of the many persons looking for a neat little dwelling which can be built for reasonable cost, I am sure you will be interested in today's design.

The plan of "The Rose" draws its appeal from the tried and true cape type home that has been brought up to date with such features as roof overhang; a picture bow window; breezeway; and attached garage.

Inside, the work is that of an efficient home planner, who no doubt understands the wants and needs of today's average family. For example you enter through a foyer instead of directly into the living room, which is a feature most people want, and a must in any New England house. The living room shows a wall separating it from the dining area. This, however, could be opened up in the event the owner likes open planning found in many new homes of today.

Moving on to the rear, we are amazed to find that the kitchen is 22 feet long, which prompts us to question the overall size of the house. We are assured that it is still only 24 by 30 feet; moving to the left, we walk into a large family room — family room?—That's right. You see, we have children and this room with a full basement below makes an ideal place for the family to gather and to play.

The second floor has two bedrooms which are definitely large. The bigger of the two shows a walk-in closet with a built-in cedar wardrobe for storage of winter garments during the summer months. The other bedroom has a large sliding door closet. Both of these rooms are well appointed to the full bath with ceramic tiled shower. Note that the downstairs bath has a 30 by 60 inch tub.

Let me give you a little list of some of the things that make up this amazing small house: outside stone or brick chimney with fireplace; attractive open stairway to upper floor; beautiful picture bow window; full basement; 22-foot family kitchen; large family room; foyer with guest closet; all large bedrooms; two full baths; and 22-foot attached garage. All this is a basic dimension of 24 by 30 foundation.

You can see the entire list in the working drawings, and convince yourself; these drawings, by the way, will also enable you to obtain firm estimates of the cost of construction, and they are also the same plans used for building the dwelling.

There are 720 square feet in the main living area, with a foundation dimension of 24 by 30 feet.

If you intend to build we suggest that you order your plans now so as to be ready when the weather breaks. With your order you will receive specifications consisting of ten sheets, which outline the types of materials and specifies how the work will be done.

Plans for "The Rose" are available, showing how to build with or without fireplace and baesment, and also with or without the breezeway and garage.

USE THIS COUPON TO ORDER BLUEPRINTS
**"THE ROSE"**

☐ One set complete working blueprints, including materials lists and specifications @ $10.00 per set.
☐ Additional sets of blueprints only @ $6.00 per set.
With Basement
Without Basement

FOLDERS, each illustrating 16 best-selling homes, are available at 25 cents per folder.

Check boxes of those desired.

☐ Split Levels ☐ Cape Cods
☐ Popular Home Designs
☐ Colonials
☐ Ranch Houses (No. 4)
☐ Ranch Houses (No. 4A)
☐ Builders Speculation Homes

NAME ....................
ADDRESS ....................
CITY ............ ZONE...
STATE ....................

Send check or money order to:
The Associated Architects
Department S
606 Plainfield Street
Providence 9, R. I.
(Be sure to add 30 cents to blueprint orders to cover costs of postage and handling.)

### Speed Weathering

To speed the weathering process for western red cedar siding, occasionally spray the house walls with water from the garden hose.

### Windows Important

A window should be more than just a hole in the wall. To make windows important and to make them a lovely feature of the room, frame them beautifully in wood. Many window frame styles are possible, and the wood can be stained a lovely, natural wood color if you want to avoid paint. Hard-wearing Douglas fir is frequently recommended for windows.

### First Export

First product shipped from the New World to England was clapboards made in Virginia from pine. Today most of the 40 billion feet of lumber cut in this country are needed to build new homes, schools and churches as well as farm structures for a growing nation.

### Ten-Year Plan

Lumbermen and paint and varnish manufacturers have formed a joint research committee whose aim is to perfect a trouble-free exterior coating for lumber siding which will last ten years.

### Wash Siding

Best way to clean and freshen painted wood siding is to scrub it with a solution of detergent. Use a long handled scrub brush for the job. Rinse with the garden hose.

### Million Strong

There are one million carpenters in the U. S. and probably another ten million men who tinker with wood on weekends and during vacation. Few towns are so small they do not boast a trained carpenter.

If I were interested in
AIR CONDITIONING
OR HEATING
I'D CALL
J. Ellis BRIGGS inc.
SAUGERTIES ROAD, KINGSTON, N.Y.
9W, 1 Mi. N. of Kingston
FE 1-7072
Open Nights to 9:00
Saturdays to 5:00

Clip for Your Convenience

MOUNTAIN VIEW COACH LINES, INC.
NEW THRUWAY EXPRESS SCHEDULE

**NORTHBOUND**

| | | Daily A. M. | Daily Except Sun. & Holiday P. M. | Sun. & Holiday Only P. M. |
|---|---|---|---|---|
| New York City | Lv. | 8:30 | 1:30 | 4:30 |
| Newburgh | Lv. | 10:00 | 3:00 | 6:00 |
| Poughkeepsie | Lv. | 9:55 | 2:50 | 5:55 |
| Kingston | Ar. | 10:40 | 3:40 | 6:40 |
| Saugerties | Ar. | 11:00 | 4:00 | 7:00 |
| Catskill | Ar. | 11:15 | 4:15 | 7:15 |
| Albany | Ar. | 12:00 | 5:00 | 8:00 |

**SOUTHBOUND**

| | | Daily A.M. | Daily P.M. |
|---|---|---|---|
| Albany | Lv. | 8:45 | 1:35 |
| Catskill | Lv. | 9:30 | 2:20 |
| Saugerties | Lv. | 9:45 | 2:35 |
| Kingston | Ar. | 10:05 | 2:55 |
| Poughkeepsie | Ar. | 10:45 | 3:40 |
| Newburgh | Ar. | 10:45 | 3:35 |
| New York City | Ar. | 12:15 | 5:05 |

For Information Call Crown Street Bus Terminal
Phone FE 1-0713

Clip for Your Convenience

Who's the Housewife's Favorite Heroine???

HELOISE — whose daily column of hints, short cuts and tips to make home-making easier and quicker is taking the nation by storm!

HELOISE — whose offer of a booklet on doing laundry brought a flood of mail—100,000 airmail letters in five days!

HELOISE — whose down-to-earth writing style and infectious friendliness have made her the personal friend of millions of grateful homemakers!

HELOISE — whose colorful column appears in this newspaper—for your enjoyment and pleasure!

Don't miss-
Hints from Heloise
by Heloise Cruse
SUNDAY in the COLOR COMIC SECTION
Daily on the Women's Page
JOURNAL-AMERICAN
distributed by Kingston News Service

**DONALD DUCK** By WALT DISNEY

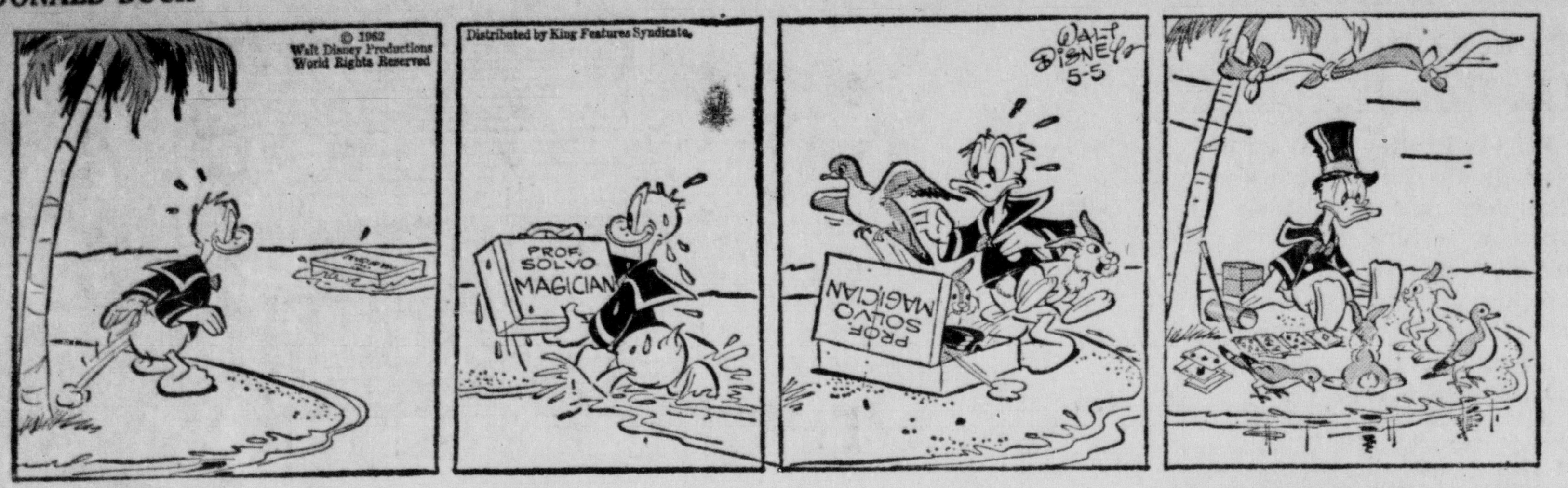


**BLONDIE** Registered U. S. Patent Office

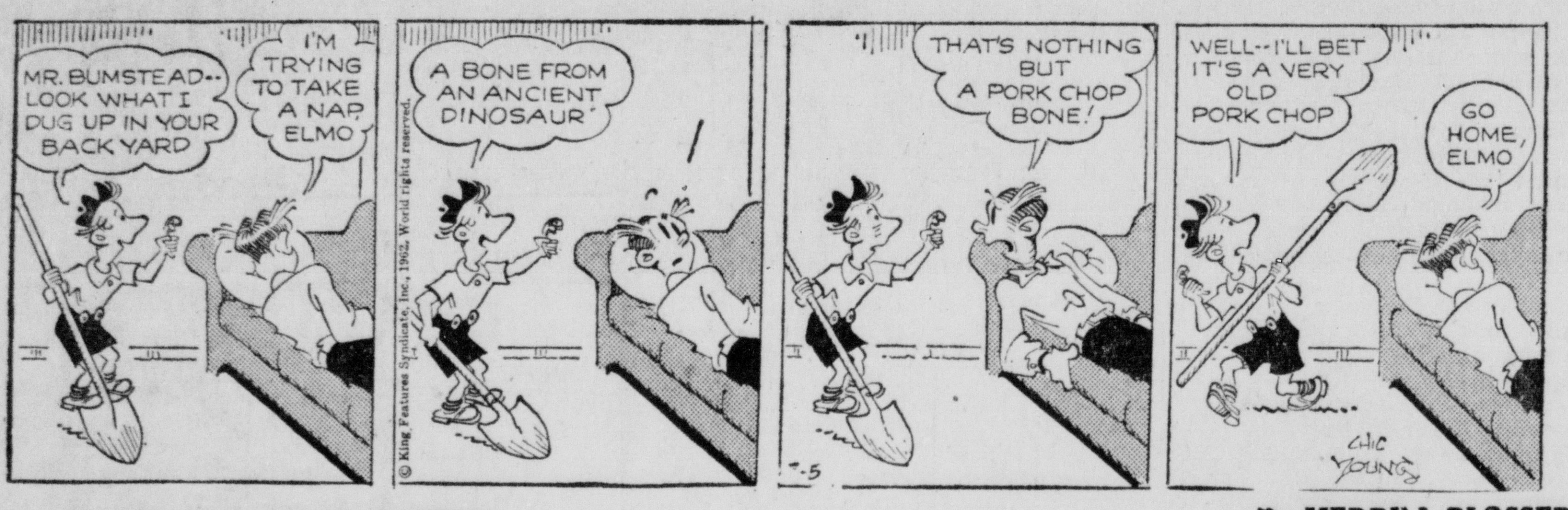


**FRECKLES AND HIS FRIENDS** By MERRILL PLOSSER

**PRISCILLA'S POP** By AL VERMEER

**SIDE GLANCES** By GALBRAITH

"It was sweet of you, Aunt May, to make us those HIS AND HERS dish towels!"

**CARNIVAL** By DICK TURNER

Oh, I know money talks—only to me all it ever says is 'goodby'!"

**BUGS BUNNY**

**HENRY** By CARL ANDERSON

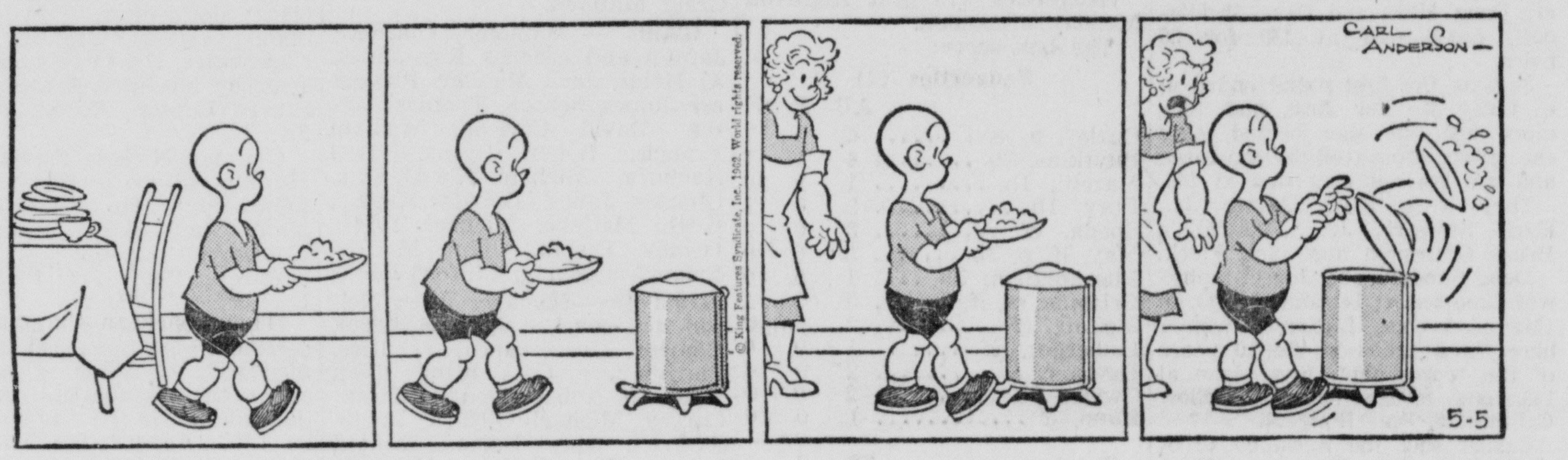

**OUR BOARDING HOUSE** with MAJOR HOOPLE

**OUT OUR WAY** By J. R. WILLIAMS

**LI'L ABNER** By AL CAPP

**CAPTAIN EASY** By LESLIE TURNER

**OFFICE CAT**

Trade Mark Reg.
*By Junius*

Actions are not sinful; thoughts actuating them may be.

* * *

Ray—There are a lot of girls who don't want to go steady.
George—How do you know?
Ray—I've asked them.

* * *

If man sprang from monkeys he ought to spring once more and make it a safe distance.

* * *

Young Billy came home from camp with the news that on the last day the arts and crafts counselor had awarded prizes for the best drawing.
Mother—Did you get one?
Billy (smiling brightly)—No, but I got horrible mention.

* * *

Two-way code.—
Dear Dad:
Gue$$ what I need mo$t of. That'$ right. $end it along. Be$t wi$he$.
Your $on,
Ru$$

Dear Russ:
NOthing ever happens here. We kNOw you like your school. Write us aNOther letter. Jim was asking about you at NOon. NOw we must say good-by.
As ever,
Dad

* * *

We have no more right to consume hapiness without producing it than to consume wealth without producing it.

* * *

We call our rich relatives the kin we love to touch—Eddie Cantor.

* * *

It was Bobby's first day in school, and he walked up to teacher's desk and announced,
Bobby—Say, I ain't got no pencil.
Teacher—Oh, Bobby! I have no pencil.
Bobby—Gee, ain't you neither, techer? We're both in the same fix, ain't we?

* * *

Both engines on the giant airliner were afire. Suddenly the pilot appeared in the cabin. Don't anyone panic, he called to the passengers as he donned his parachute. I'm going for some help.

* * *

**Race Suicide**

Canvasser—May I have a few minutes of your time?
Prospect—Yes, if you will be brief. What can I do for you? I'm a man of few words.
Canvasser—Just the man I'm looking for, my specialty is dictionaries.

* * *

YULE RULE

An old Christmas custom
That wouldn't be missed:
You run out of money
But not out of list!
— Evelyn Ryan

* * *

Thhe Rev. John McNeill, the Scotch preacher, had been conducting revival meetings in San Francisco, and proved, while there, that he was one who was rarely at loss for an answer.

A smart young man, thinking to perplex him, sent up the following note, requesting a public reply: Dear Mr. McNeill—If you are seeking to enlighten young men, kindly tell me who was Cain's wife.

Mr. Mc Neill read the note and then, amid breathless silence, said:

Rev. McNeil — I love young men — inquirers for truth especially — and should like to give this young man a word of advice. It is this: don't lose your soul's salvation inquiring after other men's wives.

* * *

Advance summertime tip: The proper time to change seats in a canoe or rowboat is before you get in.

**Why We Say--**

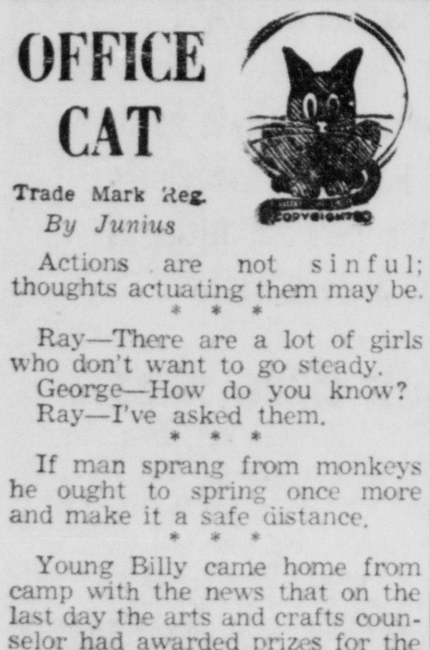


**LITTLE MOUSE:** This word actually means, "little mouse" (musculus) in Latin. It was thought that bulging muscles looked like little mice running up and down under the skin.

**TIZZY** By KATE OSANN

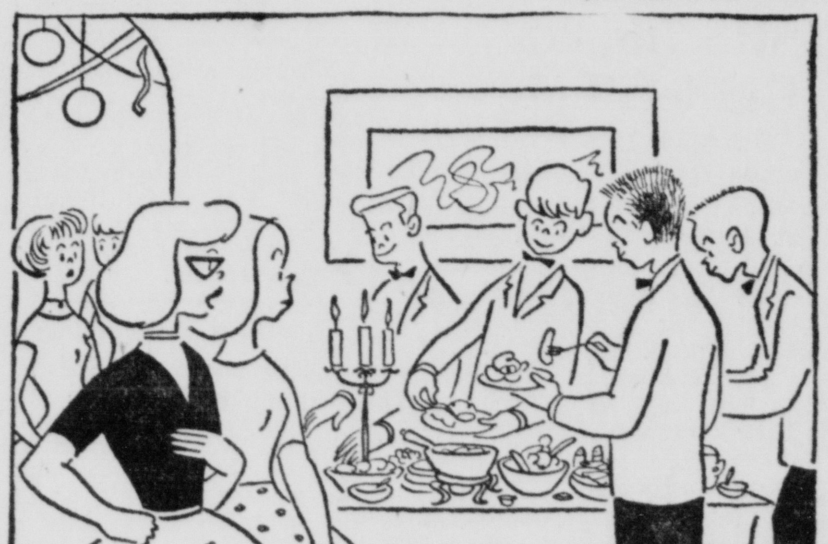

"The boys seem to have a lot in common!"

**ALLEY OOP** By V. T. HAMLIN

**THE STORY OF MARTHA WAYNE** By WILSON SCRUGGS

DONALD DUCK By WALT DISNEY

BLONDIE Registered U. S. Patent Office

FRECKLES AND HIS FRIENDS By MERRILL PLOSSER

PRISCILLA'S POP By AL VERMEER

OUR BOARDING HOUSE with MAJOR HOOPLE

OUT OUR WAY By J. R. WILLIAMS

# OFFICE CAT

Trade Mark Reg.

*By Junius*

Actions are not sinful; thoughts actuating them may be.

* * *

Ray—There are a lot of girls who don't want to go steady.
George—How do you know?
Ray—I've asked them.

* * *

If man sprang from monkeys he ought to spring once more and make it a safe distance.

* * *

Young Billy came home from camp with the news that on the last day the arts and crafts counselor had awarded prizes for the best drawing.
Mother—Did you get one?
Billy (smiling brightly)—No, but I got horrible mention.

* * *

Two-way code.—
Dear Dad:
Gue$$ what I need mo$t of. That'$ right. $end it along. Be$t wi$he$.

Your $on,
Ru$$

Dear Russ:
NOthing ever happens here. We kNOw you like your school. Write us aNOther letter. Jim was asking about you at NOon. NOw we must say good-by.

As ever,
Dad

* * *

We have no more right to consume hapiness without producing it than to consume wealth without producing it.

* * *

We call our rich relatives the kin we love to touch—Eddie Cantor.

* * *

It was Bobby's first day in school, and he walked up to teacher's desk and announced.
Bobby—Say, I ain't got no pencil.
Teacher—Oh, Bobby! I have no pencil.
Bobby—Gee, ain't you neither, techer? We're both in the same fix, ain't we?

* * *

Both engines on the giant airliner were afire. Suddenly the pilot appeared in the cabin. Don't anyone panic, he called to the passengers as he donned his parachute. I'm going for some help.

* * *

**Race Suicide**

Canvasser—May I have a few minutes of your time?
Prospect—Yes, if you will be brief. What can I do for you? I'm a man of few words.
Canvasser—Just the man I'm looking for, my specialty is dictionaries.

* * *

YULE RULE

An old Christmas custom
That wouldn't be missed:
You run out of money
But not out of list!
— Evelyn Ryan

* * *

Thhe Rev. John McNeill, the Scotch preacher, had been conducting revival meetings in San Francisco, and proved, while there, that he was one who was rarely at loss for an answer.

A smart young man, thinking to perplex him, sent up the following note, requesting a public reply: Dear Mr. McNeill—If you are seeking to enlighten young men, kindly tell me who was Cain's wife.

Mr. Mc Neill read the note and then, amid breathless silence, said:

Rev. McNeil — I love young men — inquirers for truth especially — and should like to give this young man a word of advice. It is this: don't lose your soul's salvation inquiring after other men's wives.

* * *

Advance summertime tip: The proper time to change seats in a canoe or rowboat is before you get in.

Why We Say--

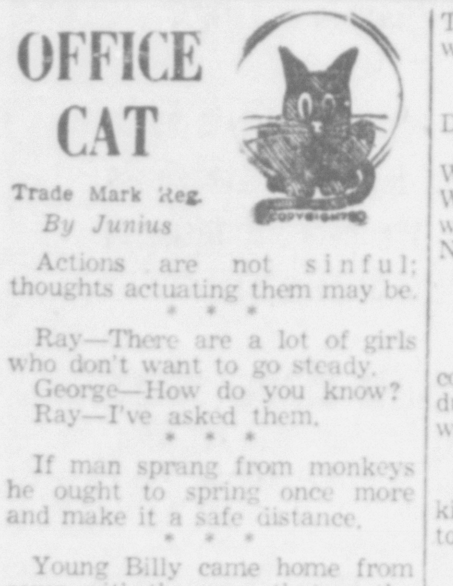


**LITTLE MOUSE:** This word actually means, "little mouse" (musculus) in Latin. It was thought that bulging muscles looked like little mice running up and down under the skin.

TIZZY By KATE OSANN

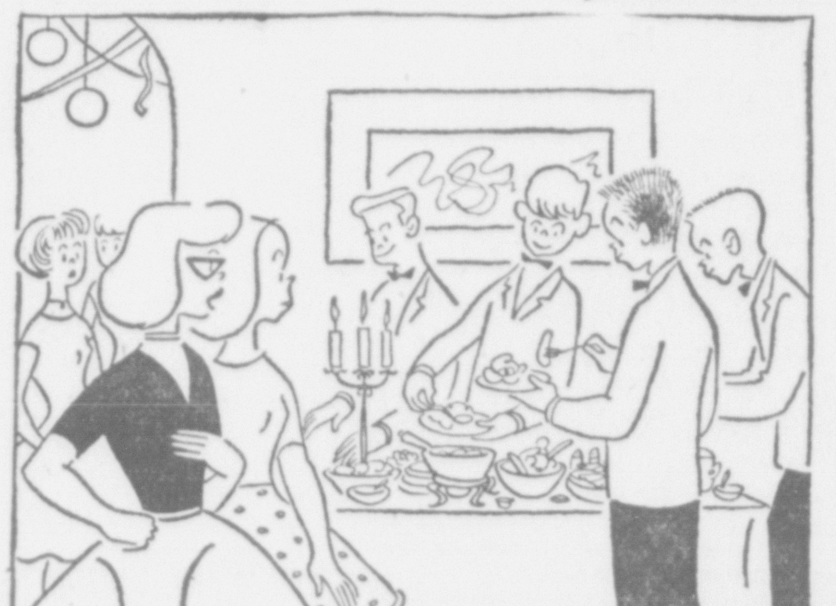

"The boys seem to have a lot in common!"

SIDE GLANCES By GALBRAITH

"It was sweet of you, Aunt May, to make us those HIS AND HERS dish towels!"

CARNIVAL By DICK TURNER

Oh, I know money talks—only to me all it ever says is 'goodby'!"

BUGS BUNNY

HENRY By CARL ANDERSON

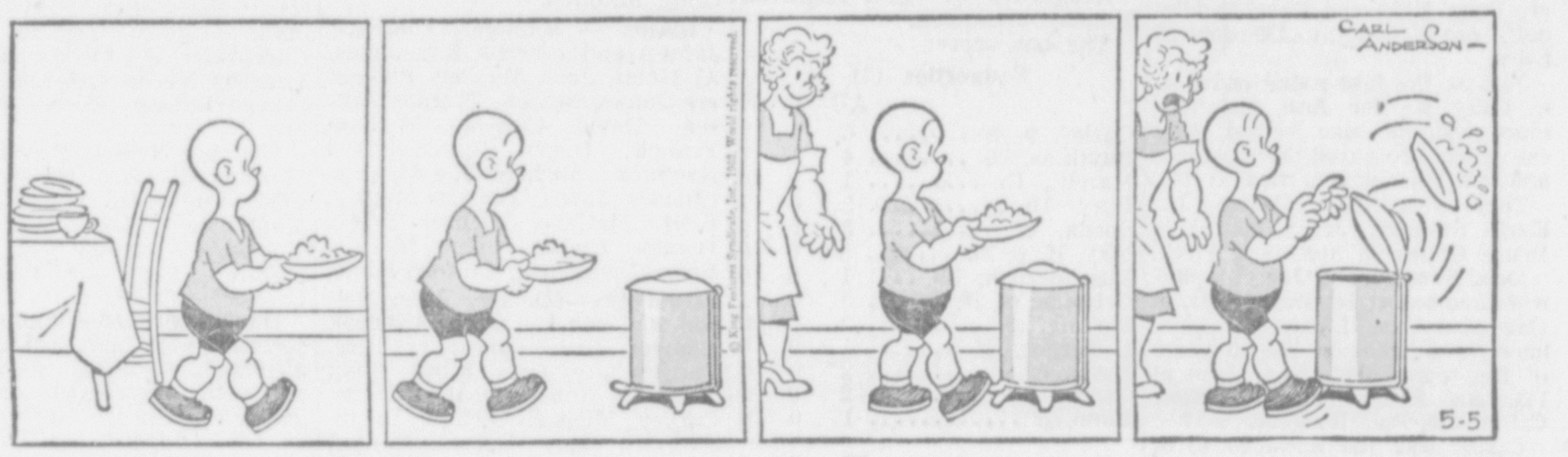

LI'L ABNER By AL CAPP

CAPTAIN EASY By LESLIE TURNER

ALLEY OOP By V. T. HAMLIN

THE STORY OF MARTHA WAYNE By WILSON SCRUGGS

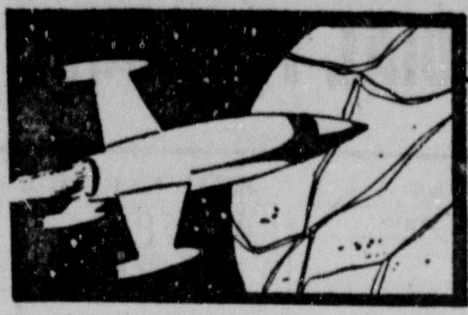

# YOUNG FOLKS

Fun of All Kinds
Puzzles—Stories—
Things to Do—Pen Pals

## Dipo Doesn't Fear Enemies Because Of Unique Weapon

"Dipo," that's short for Dipodymas, lay curled up in his snug, warm little nest far back at the end of a tunnel he had dug in the sands beneath a mesquite bush.

Like all tiny kangaroo rats, Dipo, spent the daylight hours sleeping. Curled in a furry ball, his short front legs folded over his head, and his long tail, fully twice as long as his body, with its tufted end, wound around him.

**Here, in his nest, woven from shredded plants, he was content, safe from his many natural enemies, especially, Mr. Big Eyes, the owl who, like Dippo, sleeps all day and searches for food all night.**

You would like little Dipo, because he's so tiny and so very soft; just a ball of fur with beady black eyes that sparkle and shine, and that very long tail with its tufted end that waves like a flag in the wind when he springs into the air if alarmed.

Strange as it may seem, although he's one of the smallest animals that lives in the desert, Dipo has little fear of his enemies because he has the most amazing ways of defending himself. He's so fast when he's in a hurry and he can spring into the air so high, that he seldom becomes a dinner for the desert dwellers that seek him.

**One evening Dipo awakened from his usual long day of sleep and being especially hungry, ran to the entrance of his home through the long underground tunnel, fully intending to go straight to a spot where he knew there was some food. Curled up just a few feet from his front door was Mr. Diamondback, the snake, waiting to catch and devour him.**

Turning his back upon Mr. Diamondback, Dipo, with all his might, kicked sand right into Mr. Diamondback's face so fast and in such quantity, that in a few seconds the air around the entrance to Dipo's home was filled with dust and Mr. Diamondback, no longer able to see Dipo, gave up in disgust and wiggled away.

Another time, Dipo was sitting on his hind legs, using his long tail as a prop to support himself in this position, munching some choice tidbits of juicy plants. He was right out in an open space where the moonlight was so bright that it was almost like daylight. Suddenly, there was a loud swishing noise, like the wind through the brush. A swift shadow from above shone clearly on the ground as Mr. Big Eyes, the owl, swooped down upon little Dipo as he sat eating.

**Dipo sprang into the air with all his might, but he did not escape. The long sharp claws of Mr. Big Eyes caught him by the end of the tail.**

Even though Dipo lost the end of his tail, he was lucky to escape with his life.

Any time you are out in the desert, look around and you may see Dipo, or one of his hundreds of relatives. He's easily recognized because he looks so much like a tiny kangaroo for which he is named. He may even hop up real close to you because he's a friendly little fellow.

—Cy La Tour

*Little Dipodymas has a tail that is longer than himself.*

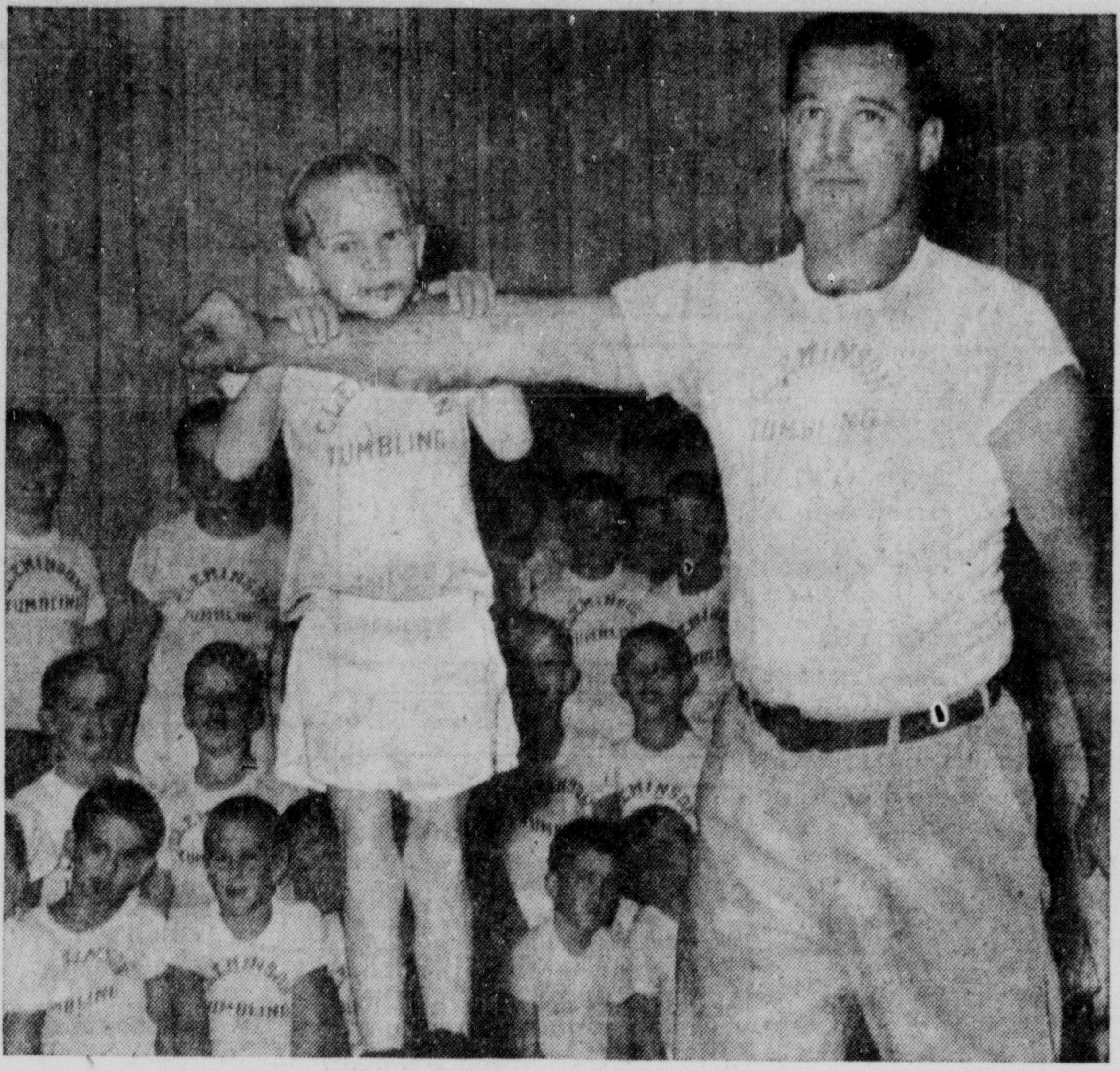

*Randy Bunting of Cleminson School in El Monte, Calif., doesn't need a chinning bar. He just uses the strong arm of his tumbling teacher, Mr. Dwaine Gorrell. Mr. Gorrell started the tumbling team as a hobby for himself and the boys.*

## Truck Driver's Hobby: Teach Youngsters Tumbling

A 25-year-old, husky gravel-truck driver with time on his hands and some boys with a similar surplus joined hands in 1949. Now the truck driver has the boys on his hands—and in his hands.

He is Mr. Dwaine Gorrell. He in 1949 started the Cleminson Tumbling Team in El Monte, California. The team got its name from the school where the tumbling classes are held each Monday night.

**Mr. Gorrell began with only a handful of boys. But each was enthusiastic and pledged to interest others. One 13-year-old went from door to door in his neighborhood to coax other boys to join the classes.**

Mr. Gorrell's tumbling classes since they began have grown so that each year they average from 50 to 60 boys. The boys range in age from kindergarten and on into high school.

A frail five-year-old may be doing a handstand on one mat. The mat next to it may have a muscular 15-year-old boy performing a handspring. Many of the five-to-fifteen-year-olders can leap and turn the heels over the head, forward or backward, without touching the mat with any part of the body.

**Mr. Gorrell's first class was on the front lawn of the Cleminson school with five boys and two old mattresses that they had managed to dig up. The class grew fast and attracted the attention of the Cleminson Elementary School principal, Mr. Alvin Fickewirth. He offered Mr. Gorrell the use of the auditorium.**

There now were over 40 boys in the class. But they still had no mats. The parents were so enthused that they began collecting money towards buying them.

Mr. Gorrell does more than just teach the boys to tumble. He has a talk session each Monday night in which he talks to them about the dangers of playing with guns, playing with poison, fair play and bicycle safety.

—Weldon D. Woodson

## Here Are Captain Hal's Pen Pals for This Week

**WANT PEN PALS? Print your name, address and age, send to Captain Hal, care of this newspaper. These readers want letters from you. All you have to do is write them.**

• • •

Patricia Ann Goehle, 500 N. 8th St., Millville, N.J. Age, 10.

Sue Sarver, 1423 Jackson Ave., Holly Hill, Fla. Age 9.

Kristine Miller, 157 Orchard Dr., North Canton, Ohio. Age 11.

I would like a pen pal from Burlington, N.C., Kentucky and Georgia. My hobbies are swimming, writing, playing the cello and dancing. Joanie Walker, 718 Plaid St., Burlington, N.C. Age 10.

• • •

Andrew LaFleur, 70 Winter St., Auburn, Maine. Age, 10.

Barbara Meek, Route 1, Stuarts Draft, Va. Age, 12.

Mary Ann Phelan, 69 Buena Vista St., Swampscott, Mass. Age, 13.

John Phelan, 69 Buena Vista St., Swampscott, Mass. Age, 10.

Leigh DeGrant, 305 S. Main St., Deslodge, Mo. Age, 17.

Karen Lowe, 109 Fairview Ave., Kingston, N.Y. Age, 8.

• • •

I would like a pen pal from Hawaii. I collect dolls from all over the world. Gail Spellman, 347 Summer St., Lynn, Mass. Age 10.

• • •

Vina Attla, Huslia, Alaska Age 14.

Debra Weese, P.O. Box 72, Wiley Ford, W. Va. Age 9.

Margaret Stump, Box 37, Wiley Ford, W. Va. Age 12.

Linda Wheeler, c/o F.A.A., Box 103, Tanana, Alaska. Age 12.

Shirley Wheeler, c/o F.A.A., Box 103, Tanana, Alaska. Age 8.

I want pen pals from Texas or California. Judy Duke, P.O. Box 43, Scottsmoor, Fla.

## Make May Party Time--- BASKET PARTY COULD BE FUN

Now that May is here why not hold a special May basket party? Invite your friends to bring their basket makings to your house and turn the work into fun.

On the party day have the living room cleared for action, with card tables set up for working surfaces.

Let the guests work at their baskets for a while then call time out for a game break. Give each player a pencil and paper. Allow them ten minutes to see how many words they can make out of the letters in MAY BASKET.

**At the end of the time limit, the lists are checked, with each word counting one point, and five extra points allowed for any word that is found on only one list. A prize is given to the player with high score.**

Then, back to the making of May baskets again. This time as the guests work they play the game of MAY FLOWERS. The hostess starts the game by saying, MAY FLOWERS. The person at her right must name a flower that begins with the last letter in MAY FLOWERS—S. She could name SWEET PEA. The next player must name a flower beginning with the letter A. ASTER would be good for her choice and so on, around the room.

**This game must be played as rapidly as possible, and when a player is unable to name a flower, or repeats a flower, she is eliminated from the contest. The last person remaining in the game wins a prize.**

When the May baskets are finished, the creations are placed on display, and a vote is taken to determine the prettiest and the most unusual. The designers of these two winning baskets each receive a prize.

Refreshments now finish off the party.

—Erma Reynolds

## SAM by Harry Hanna

"I don't know what'll happen when he stops twirling that rope!"

### Table Mats

Heatproof table mats can be made by mounting colorful lengths of linoleum on pieces of plywood. Cement linoleum to the plywood, then paint edges a bright color. Scraps of linoleum can be used for these table mats.

### Reading Lift

Tape the cardboard liners that are used in wrapping record albums to the inside cover of the album. Leave bottom end loose so that you can lift the cardboard and read the program notes printed on the cover.

## World Center

By Paul Tulien

If someone asked you to locate the center of the earth, you might tell him it was an inaccessible spot almost 4,000 miles under his feet. However, there is another "center" of the earth which is accessible, for it has been visited by countless tourists.

It is a dot within a small triangle on a brass plaque which is fastened to a rock on a Kansas farm. It is the geodetic center, which serves as the basis for surveying all over the world.

When this plaque was placed there in 1891 it was just one of a number of similar ones in the United States, but it was soon found to be the most nearly accurate of all. For half a century, it has been the basis for all surveying in the United States.

It was adopted as a basis by Canada and Mexico in 1913, and later by many more nations.

## Puzzle Pete's COLUMN

Merry month of May varieties:

### CROSSWORD

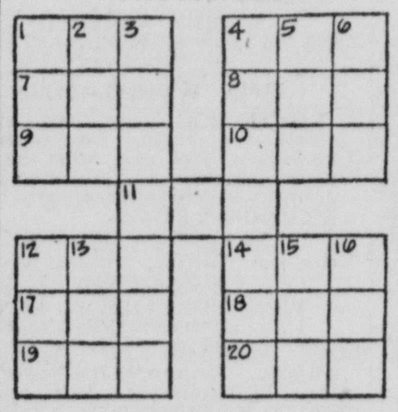

ACROSS
1 Corn grows on it
4 Quoits pin
7 Girl's name
8 Exist
9 Number
10 Harden
11 Fisherman's gear
12 Her
14 Conclusion
17 Golf term
18 Neither
19 Yards (ab.)
20 Pigpen

DOWN
1 Household pet
2 Poem
3 Flags
4 Hurries
5 Native metal
6 Wager
12 Foreign agent
13 Possessed
15 Negative word
16 Arid

### WORD CHAIN

Can you change dry SAND to a wet POOL in eight moves by changing only one letter at a time and having a good word on each change? If you need help, Puzzle Pete's way was to change S to H, A to I, H to M, N to L, D to L, M to P, I to O and the first L to O. Do it without the clues.

### WORD SQUARE

If you rearrange the letters in each row to form a good word and then put your words down in correct order, you'll find your answer will read the same two ways:

| | | | | |
|---|---|---|---|---|
| R | O | V | A | S |
| P | E | O | E | L |
| S | S | E | E | R |
| E | L | A | R | O |
| S | E | S | O | R |

### SOUND ALIKES

Puzzle Pete's missing words sound alike, but they are spelled differently. Finish his sentence correctly:

**The dog scratched itself in vain trying to get the —— to ——**

### TRIANGLE

A TORRENT is the base for Puzzle Pete's word triangle. The second word is "behold;" third "an Indian weight;" fourth "having wings;" fifth "slip" and sixth "heavy". Complete the triangle from these clues:

T
O R
R E
N
TORRENT

## Dog Number 1

In the District of Columbia, getting a dog license tag of a low number is an honor. Number one goes to the President's dog. The number one went to Caroline Kennedy's "Charlie," a terrier. Number two is to go to the vice president. So "Jefferson," Lyndon Johnson's dog, got that honor.

A problem arises because the Kennedy's have two dogs. Poor Pushinka, a gift to Mrs. Kennedy, from the Soviet space kennel, had to get a lower number—number nine.

—Phyllis Somerville

### Prevent Warps

Store your records vertically. Shelves with partitions are best—there's less chance of records warping or falling on one another. If you stack them flat in a pile, they may warp.

### Dust Records

The dusting brush of a vacuum cleaner will clean phonograph records. Place the record on the turntable and turn on the machine. To clean the grooves, put the dusting brush on the record as the disk revolves.

## Puzzle Answers

CROSSWORD:
COB HOB
ADA ARE
TEN SET
NET
SHE END
PAR NOR
YDS STY

WORD CHAIN: SAND, hand, hind, mind, mild, mill, pill, poll, POOL.

WORD SQUARE:
ROSES
ORALE
SAVOR
ELOPE
SERES

SOUND ALIKES: Flea, flee.

TRIANGLE:
T
LO
SER
ALAR
SLIDE
LEADEN
TORRENT

### Brain Teaser

If you are fortunate enough to own an old Indian penny, or can borrow one, it can be the basis of an unusual pencil game.

Give each player pencil and paper. Display an Indian penny and tell the players the answers to the questions you will give them can all be found on the Indian penny.

They may take turns studying the penny. Here are the questions:

1. A messenger
2. Ancient mode of punishment
3. Means of inflicting it
4. Piece of armor
5. Devoted young man
6. South American fruit
7. Place of worship
8. Portion of a hill
9. Three weapons
10. First American settler
11. Emblem of victory
12. Emblem of royalty
13. One way of expressing matrimony
14. Part of a river
15. Implements of writing

ANSWERS:

1. One cent; 2. Stripes; 3. Lash; 4. Shield; 5. Bow; 6. Date; 7. Temple; 8. Brow; 9. Arrows; 10. Indian; 11. Wreath; 12. Crown; 13. United; 14. Mouth; 15. Quills.

### Keep Food Hot

If you want to keep food hot with a minimum of trouble, take a roaster. A roaster can be used as a double boiler to keep food hot.

Here is what you do . . . put boiling hot water in the bottom of the roaster, invert the cover, place food on the cover, and place a piece of foil over the top to hold the heat.

Suggest it to Mom.

## Photo Facts (26) by Bill Arter

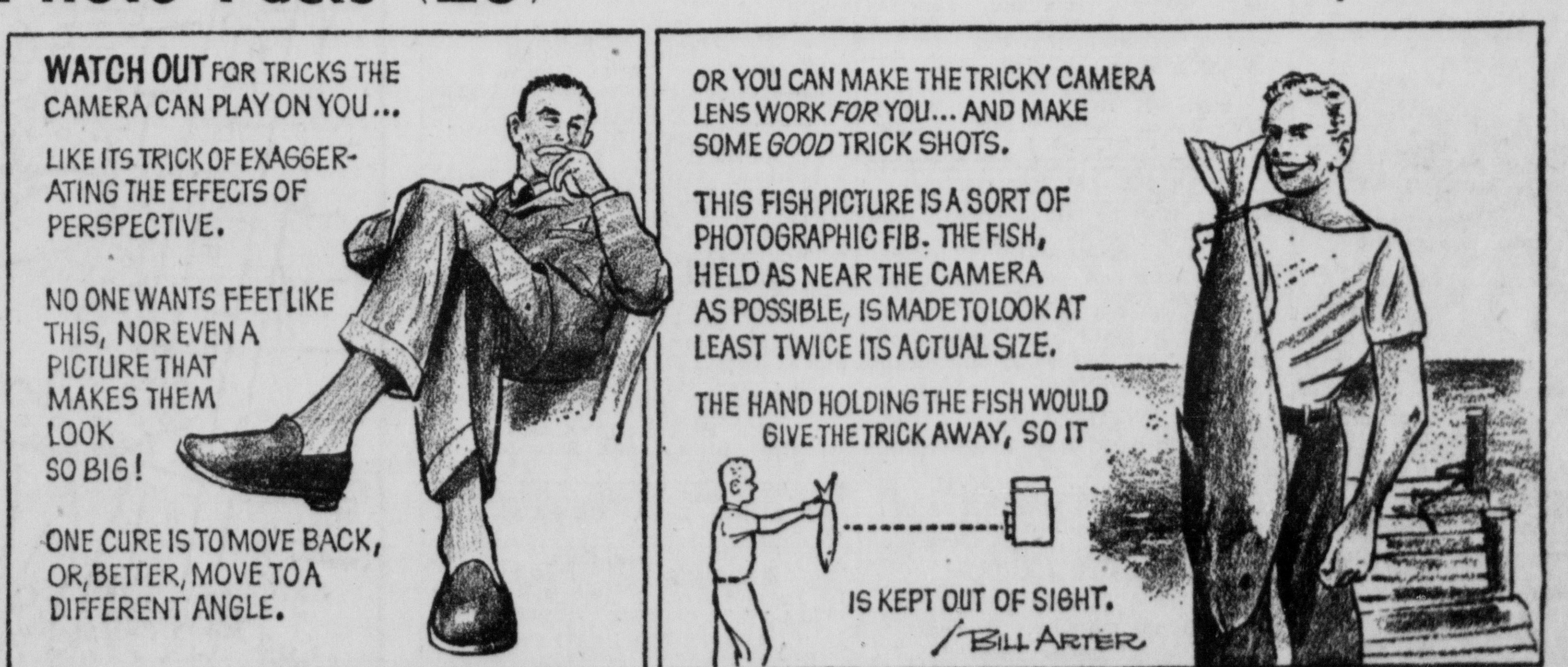

# YOUNG FOLKS

Fun of All Kinds
Puzzles—Stories—
Things to Do—Pen Pals

## Dipo Doesn't Fear Enemies Because Of Unique Weapon

"Dipo," that's short for Dipodymas, lay curled up in his snug, warm little nest far back at the end of a tunnel he had dug in the sands beneath a mesquite bush.

Like all tiny kangaroo rats, Dipo, spent the daylight hours sleeping. Curled in a furry ball, his short front legs folded over his head, and his long tail, fully twice as long as his body, with its tufted end, wound around him.

**Here, in his nest, woven from shredded plants, he was content, safe from his many natural enemies, especially, Mr. Big Eyes, the owl who, like Dippo, sleeps all day and searches for food all night.**

You would like little Dipo, because he's so tiny and so very soft; just a ball of fur with beady black eyes that sparkle and shine, and that very long tail with its tufted end that waves like a flag in the wind when he springs into the air if alarmed.

Strange as it may seem, although he's one of the smallest animals that lives in the desert, Dipo has little fear of his enemies because he has the most amazing ways of defending himself. He's so fast when he's in a hurry and he can spring into the air so high, that he seldom becomes a dinner for the desert dwellers that seek him.

**One evening Dipo awakened from his usual long day of sleep and being especially hungry, ran to the entrance of his home through the long underground tunnel, fully intending to go straight to a spot where he knew there was some food. Curled up just a few feet from his front door was Mr. Diamondback, the snake, waiting to catch and devour him.**

Turning his back upon Mr. Diamondback, Dipo, with all his might, kicked sand right into Mr. Diamondback's face so fast and in such quantity, that in a few seconds the air around the entrance to Dipo's home was filled with dust and Mr. Diamondback, no longer able to see Dipo, gave up in disgust and wiggled away.

Another time, Dipo was sitting on his hind legs, using his long tail as a prop to support himself in this position, munching some choice tidbits of juicy plants. He was right out in an open space where the moonlight was so bright that it was almost like daylight. Suddenly, there was a loud swishing noise, like the wind through the brush. A swift shadow from above shone clearly on the ground as Mr. Big Eyes, the owl, swooped down upon little Dipo as he sat eating.

**Dipo sprang into the air with all his might, but he did not escape. The long sharp claws of Mr. Big Eyes caught him by the end of the tail.**

Even though Dipo lost the end of his tail, he was lucky to escape with his life.

Any time you are out in the desert, look around and you may see Dipo, or one of his hundreds of relatives. He's easily recognized because he looks so much like a tiny kangaroo for which he is named. He may even hop up real close to you because he's a friendly little fellow.

—Cy La Tour

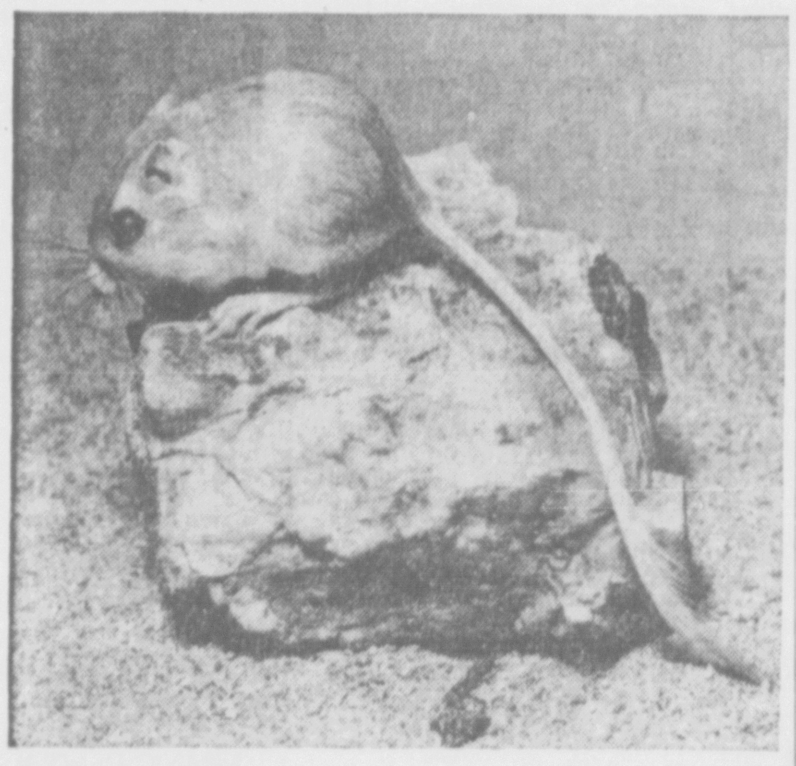

*Little Dipodymas has a tail that is longer than himself.*

*Randy Bunting of Cleminson School in El Monte, Calif., doesn't need a chinning bar. He just uses the strong arm of his tumbling teacher, Mr. Dwaine Gorrell. Mr. Gorrell started the tumbling team as a hobby for himself and the boys.*

## Make May Party Time---
## BASKET PARTY COULD BE FUN

Now that May is here why not hold a special May basket party? Invite your friends to bring their basket makings to your house and turn the work into fun.

On the party day have the living room cleared for action, with card tables set up for working surfaces.

Let the guests work at their baskets for a while then call time out for a game break. Give each player a pencil and paper. Allow them ten minutes to see how many words they can make out of the letters in MAY BASKET.

**At the end of the time limit, the lists are checked, with each word counting one point, and five extra points allowed for any word that is found on only one list. A prize is given to the player with high score.**

Then, back to the making of May baskets again. This time as the guests work they play the game of MAY FLOWERS. The hostess starts the game by saying, MAY FLOWERS. The person at her right must name a flower that begins with the last letter in MAY FLOWERS—S. She could name SWEET PEA. The next player must name a flower beginning with the letter A. ASTER would be good for her choice and so on, around the room.

**This game must be played as rapidly as possible, and when a player is unable to name a flower, or repeats a flower, she is eliminated from the contest. The last person remaining in the game wins a prize.**

When the May baskets are finished, the creations are placed on display, and a vote is taken to determine the prettiest and the most unusual. The designers of these two winning baskets each receive a prize.

Refreshments now finish off the party.

—Erma Reynolds

## Puzzle Pete's COLUMN

Merry month of May varieties:

**CROSSWORD**

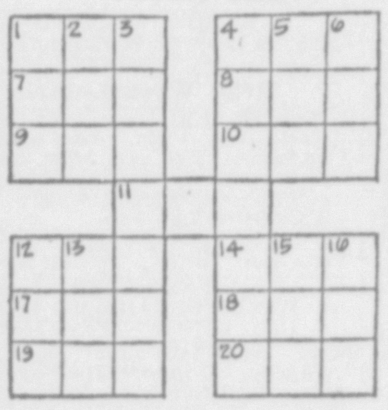

ACROSS

1 Corn grows on it
4 Quoits pin
7 Girl's name
8 Exist
9 Number
10 Harden
11 Fisherman's gear
12 Her
14 Conclusion
17 Golf term
18 Neither
19 Yards (ab.)
20 Pigpen

DOWN

1 Household pet
2 Poem
3 Flags
4 Hurries
5 Native metal
6 Wager
12 Foreign agent
13 Possessed
15 Negative word
16 Arid

**WORD CHAIN**

Can you change dry SAND to a wet POOL in eight moves by changing only one letter at a time and having a good word on each change? If you need help, Puzzle Pete's way was to change S to H, A to I, H to M, N to L, D to L, M to P, I to O and the first L to O. Do it without the clues.

**WORD SQUARE**

If you rearrange the letters in each row to form a good word and then put your words down in correct order, you'll find your answer will read the same two ways:

| | | | | |
|---|---|---|---|---|
| R | O | V | A | S |
| P | E | O | E | L |
| S | S | E | E | R |
| E | L | A | R | O |
| S | E | S | O | R |

**SOUND ALIKES**

Puzzle Pete's missing words sound alike, but they are spelled differently. Finish his sentence correctly;

**The dog scratched itself in vain trying to get the —— to ——**

**TRIANGLE**

A TORRENT is the base for Puzzle Pete's word triangle. The second word is "behold;" third "an Indian weight;" fourth "having wings;" fifth "slip" and sixth "heavy". Complete the triangle from these clues:

T
O
R
R
E
N
TORRENT

### Dust Records

The dusting brush of a vacuum cleaner will clean phonograph records. Place the record on the turntable and turn on the machine. To clean the grooves, put the dusting brush on the record as the disk revolves.

## Dog Number 1

In the District of Columbia, getting a dog license tag of a low number is an honor. Number one goes to the President's dog. The number one went to Caroline Kennedy's "Charlie," a terrier. Number two is to go to the vice president. So "Jefferson," Lyndon Johnson's dog, got that honor.

A problem arises because the Kennedy's have two dogs. Poor Pushinka, a gift to Mrs. Kennedy, from the Soviet space kennel, had to get a lower number—number nine.

—Phyllis Somerville

### Prevent Warps

Store your records vertically. Shelves with partitions are best—there's less chance of records warping or falling on one another. If you stack them flat in a pile, they may warp.

## Truck Driver's Hobby: Teach Youngsters Tumbling

A 25-year-old, husky gravel-truck driver with time on his hands and some boys with a similar surplus joined hands in 1949. Now the truck driver has the boys on his hands—and in his hands.

He is Mr. Dwaine Gorrell. He in 1949 started the Cleminson Tumbling Team in El Monte, California. The team got its name from the school where the tumbling classes are held each Monday night.

**Mr. Gorrell began with only a handful of boys. But each was enthusiastic and pledged to interest others. One 13-year-old went from door to door in his neighborhood to coax other boys to join the classes.**

Mr. Gorrell's tumbling classes since they began have grown so that each year they average from 50 to 60 boys. The boys range in age from kindergarten and on into high school.

A frail five-year-old may be doing a handstand on one mat. The mat next to it may have a muscular 15-year-old boy performing a handspring. Many of the five-to-fifteen-year-olders can leap and turn the heels over the head, forward or backward, without touching the mat with any part of the body.

**Mr. Gorrell's first class was on the front lawn of the Cleminson school with five boys and two old mattresses that they had managed to dig up. The class grew fast and attracted the attention of the Cleminson Elementary School principal, Mr. Alvin Fickewirth. He offered Mr. Gorrell the use of the auditorium.**

There now were over 40 boys in the class. But they still had no mats. The parents were so enthused that they began collecting money towards buying them.

Mr. Gorrell does more than just teach the boys to tumble. He has a talk session each Monday night in which he talks to them about the dangers of playing with guns, playing with poison, fair play and bicycle safety.

—Weldon D. Woodson

## Here Are Captain Hal's Pen Pals for This Week

**WANT PEN PALS? Print your name, address and age, send to Captain Hal, care of this newspaper. These readers want letters from you. All you have to do is write them.**

* * *

Patricia Ann Goehle, 500 N. 8th St., Millville, N.J. Age, 10.
Sue Sarver, 1423 Jackson Ave., Holly Hill, Fla. Age 9.
Kristine Miller, 157 Orchard Dr., North Canton, Ohio. Age 11.

I would like a pen pal from Burlington, N.C., Kentucky and Georgia. My hobbies are swimming, writing, playing the cello and dancing. Joanie Walker, 718 Plaid St., Burlington, N.C. Age 10.

* * *

Andrew LaFleur, 70 Winter St., Auburn, Maine. Age, 10.
Barbara Meek, Route 1, Stuarts Draft, Va. Age, 12.
Mary Ann Phelan, 69 Buena Vista St., Swampscott, Mass. Age, 13.
John Phelan, 69 Buena Vista St., Swampscott, Mass. Age, 10.
Leigh DeGrant, 305 S. Main St., Deslodge, Mo. Age, 17.
Karen Lowe, 109 Fairview Ave., Kingston, N.Y. Age, 8.

* * *

I would like a pen pal from Hawaii. I collect dolls from all over the world. Gail Spellman, 347 Summer St., Lynn, Mass. Age 10.

* * *

Vina Attla, Huslia, Alaska Age 14.
Debra Weese, P.O. Box 72, Wiley Ford, W. Va. Age 9.
Margaret Stump, Box 37, Wiley Ford, W. Va. Age 12.
Linda Wheeler, c/o F.A.A., Box 103, Tanana, Alaska. Age 12.
Shirley Wheeler, c/o F.A.A., Box 103, Tanana, Alaska. Age 8.

* * *

I want pen pals from Texas or California. Judy Duke, P.O. Box 43, Scottsmoor, Fla.

## SAM by Harry Hanna

"I don't know what'll happen when he stops twirling that rope!"

### Table Mats

Heatproof table mats can be made by mounting colorful lengths of linoleum on pieces of plywood. Cement linoleum to the plywood, then paint edges a bright color. Scraps of linoleum can be used for these table mats.

### Reading Lift

Tape the cardboard liners that are used in wrapping record albums to the inside cover of the album. Leave bottom end loose so that you can lift the cardboard and read the program notes printed on the cover.

## Puzzle Answers

CROSSWORD:

| | | | | | | |
|---|---|---|---|---|---|---|
| C | O | B | | H | O | B |
| A | D | A | | A | R | E |
| T | E | N | | S | E | T |
| | | N | E | T | | |
| S | H | E | | E | N | D |
| P | A | R | | N | O | R |
| Y | D | S | | S | T | Y |

WORD CHAIN: SAND, hand, hind, mind, mild, mill, pill, poll, POOL.

WORD SQUARE:
ROSES
ORALE
SAVOR
ELOPE
SERES

SOUND ALIKES: Flea, flee.

TRIANGLE:
T
LO
SER
ALAR
SLIDE
LEADEN
TORRENT

## World Center

By Paul Tulien

If someone asked you to locate the center of the earth, you might tell him it was an inaccessible spot almost 4,000 miles under his feet. However, there is another "center" of the earth which is accessible, for it has been visited by countless tourists.

It is a dot within a small triangle on a brass plaque which is fastened to a rock on a Kansas farm. It is the geodetic center, which serves as the basis for surveying all over the world.

When this plaque was placed there in 1891 it was just one of a number of similar ones in the United States, but it was soon found to be the most nearly accurate of all. For half a century, it has been the basis for all surveying in the United States.

It was adopted as a basis by Canada and Mexico in 1913, and later by many more nations.

## Brain Teaser

If you are fortunate enough to own an old Indian penny, or can borrow one, it can be the basis of an unusual pencil game.

Give each player pencil and paper. Display an Indian penny and tell the players the answers to the questions you will give them can all be found on the Indian penny.

They may take turns studying the penny. Here are the questions:

1. A messenger
2. Ancient mode of punishment
3. Means of inflicting it
4. Piece of armor
5. Devoted young man
6. South American fruit
7. Place of worship
8. Portion of a hill
9. Three weapons
10. First American settler
11. Emblem of victory
12. Emblem of royalty
13. One way of expressing matrimony
14. Part of a river
15. Implements of writing

ANSWERS:

1. One cent; 2. Stripes; 3. Lash; 4. Shield; 5. Bow; 6. Date; 7. Temple; 8. Brow; 9. Arrows; 10. Indian; 11. Wreath; 12. Crown; 13. United; 14. Mouth; 15. Quills.

### Keep Food Hot

If you want to keep food hot with a minimum of trouble, take a roaster. A roaster can be used as a double boiler to keep food hot.

Here is what you do . . . put boiling hot water in the bottom of the roaster, invert the cover, place food on the cover, and place a piece of foil over the top to hold the heat.

Suggest it to Mom.

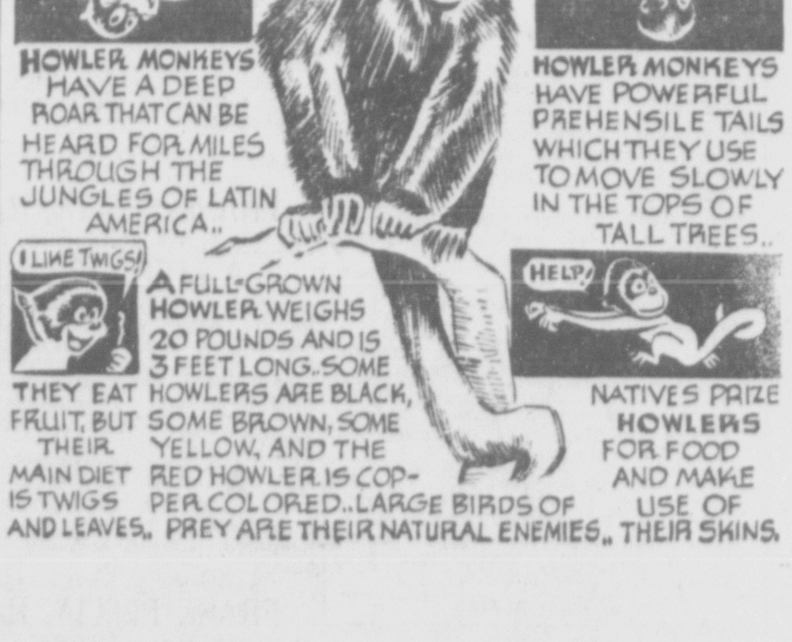


## Photo Facts (26) by Bill Arter

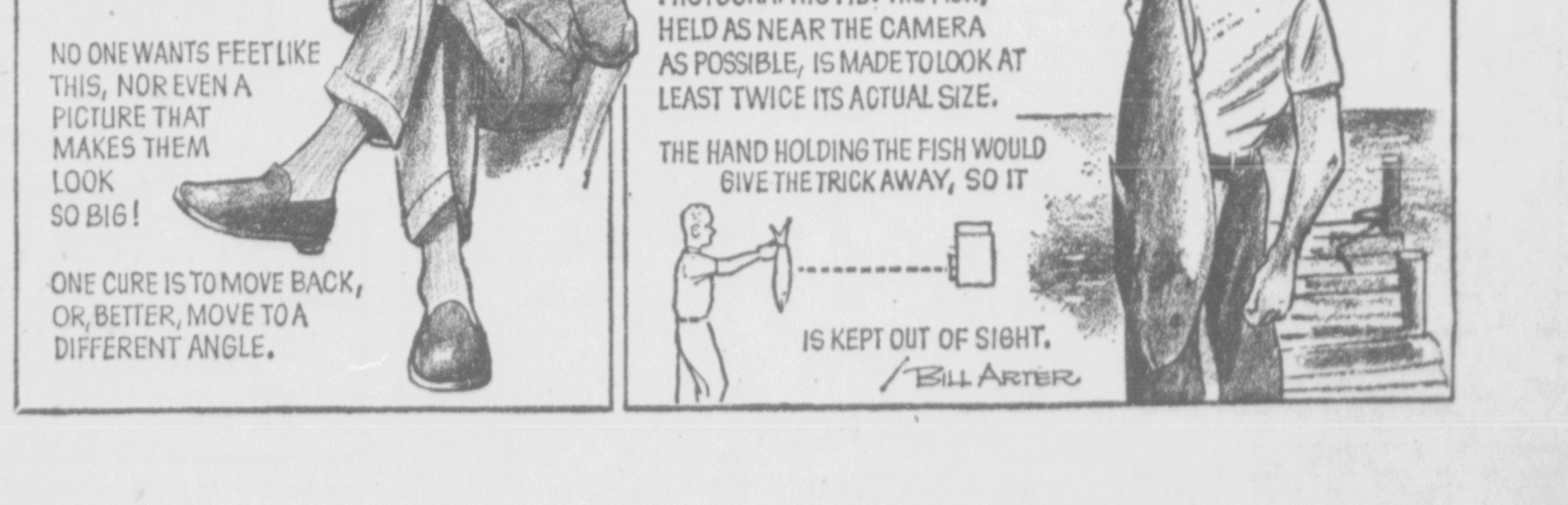

# DIAL FE 1-5000 SPRING BRINGS GREEN LEAVES. CLASSIFIED ADS BRING 'GREEN CASH' DIAL FE 1-5000

*Ask for Classified Ad Taker*

BUSINESS OFFICE OPEN DAILY
8 A. M. to 5 P. M.
MONDAY THRU FRIDAY

CLASSIFIED ADVERTISING RATE

| Lines | 1 Day | 3 Days | 6 Days | 25 Days |
|---|---|---|---|---|
| 3 | $ .60 | $1.53 | $2.52 | $ 8.25 |
| 4 | .80 | 2.04 | 3.36 | 11.00 |
| 5 | 1.00 | 2.55 | 4.20 | 13.75 |
| 6 | 1.20 | 3.06 | 5.04 | 16.50 |

For a blind ad containing box number additional charge of 50c.

Contract rate for yearly advertising on request.

Rate per line of white space is the same as a line of type.

The Publisher reserves the right to edit or reject any classified advertising copy.

The Kingston Daily Freeman will not be responsible for more than one incorrect insertion of any advertisement ordered for more than one time.

Classified advertisements taken until 10 o'clock Uptown, 10:30 Downtown each day except Saturday. Closing time for Saturday publication 4:30 p. m. Friday.

Ads ordered for three or six days and stopped before that time will be charged only for the number of times the ad appeared and at the rate earned.

Advertising ordered for irregular insertions takes the one time insertion rate. No ad taken for less than basis of three lines.

**BOX REPLIES**
Uptown
DC, DD, EAS, EWF, POULTRY, PP, RSR.

## ARTICLES FOR SALE

A BETTER GRADE MUSHROOM DIRT, SCREENED, CLEAN FILL, SAND. CARL FINCH. FE 8-3836.

A Better Grade — buy now, mushroom dirt, flat stone, top soil, shale & fill. Herbert Winnie. FE 8-1935.

AIR COMPRESSORS; lumber, fork lifts, trailers, generators, planers, saw mills; tractors; Ross fork lifts; Catt front end loader. Shurter Lumber, OL 7-2247, OL 7-2589.

All Repairs on irons, toasters, mixers and percolators. Al's Appliance. FE 8-1233.

ALUMINUM SALE — Combination windows, $9.75; combination doors, $25.95. Jalousie windows 50% off. Jalousie doors $42. J&F Aluminum Products, 4 S. Chestnut St., New Paltz, N. Y. Phone AL 6-8381.

ALWAYS a large stock of Rebuilt Bicycles. Trades taken. Schwartz's, corner No. Front & Crown.

ANY MAKE TV, RADIO expertly repaired. We buy old TVs. Jack Katz's TV. FE 1-3933.

AUTH. BRIGGS & STRATTON, Clinton, Lauson Power Products, Poulan Chain Saws. Sales & Service, Rentals, sharpening & repairs. Pick up & deliver. Power Mower Repair Service, 411 Boulevard, Rt. 32. FE 8-4179. CH 6-6702.

AXMINSTER RUG — 9 x 10. New front porch awning. Fireplace mantle, about 45 in. FE 1-5667.

BABY CARRIAGE—fold, lift out, convert, etc. English make, $20. FE 1-7058.

**BLUE SHALE**
Top soil (Grade A), fill and crushed stone, trucking & landscaping. Joseph Stephano, FE 8-4740.

BOOKS on Ulster County, Hudson River, Catskill Mts. Photos of Hudson River Steamboats. FE 8-2310 after 5 p. m.

CABINETS for kitchen or any room; expertly made. For free estimate, call Harry Sanger, 25 Railroad Ave. FE 1-6565 or OR 9-9000.

**CHAIN-SAWS - HOMELITE**
SALES-SERVICE-RENTALS
Also pumps and generators.
"KEN-RENT" Dial CH 6-5721
On Mt. Marion Road Adjacent to Saugerties, North Bound Thruway Exit.

**CHAIN SAWS — HOMELITE**
Any and all models in stock. Dependable quality, performance and service. Also portable pumps and generators, used saws for sale.
SALES — SERVICE — RENTALS
ROY E. STEENBURGH
Stone Ridge Dial OV 7-5611

**CHAIN SAWS — McCULLOCH**
Sales, parts, repairs & rental service. All new models, direct drives.
See the New BP-1 Saw, years ahead of any chain saw in design and weight.
Also Guaranteed Used Saws.
Best in Quality & Service
West Shokan, Garage
OL 7-2573 —— West Shokan, N. Y.

CHARCOAL, hard wood, large lump, 50 lb. bags, ASHLEY WELDING CO., Henry and Sterling Streets. Phone FE 1-1652.

CHOICE BALED HAY
$30 a ton at our farm
A. H. Chambers FE 1-5011

Comb. Coal & Gas Stove, large size, Magee; 10 cu. ft. Crosley refrigerator. 331-9635 after 5 p. m.

CORSETS—repaired & adjusted for longer wear & more comfort. Reas. Call FE 1-4665. Camp supports. Charlotte A. Walker Corset Studio.

EGGS, FARM FRESH, delivered. Call FE 8-5092, if no answer call FE 1-6206.

ELECTRIC MOTORS — pulleys, V-belts; pumps bought, sold, repaired. P. J. Gallagher Sons, 17 Spring St.

ELECTRIC RANGE (Crosley), large size, semi automatic Thor washer. Both in good condition. Reasonable. FE 8-3223.

700 FT. SHELVING, 150 window sash & frames, 75 doors, most French. 2000 ft. oak trim for window & doors, 1000 ft. oak assorted lumber. All new materials at used price. Leslie Lewis, Rte. 28A, W. Hurley.

FENCE—Chestnut split rail, picket, estate and many other types of wood fencing. The Cross Co., OV 7-4161.

FILL—top soil, shale, crushed stone.
ROBERT DAVIS FE 8-1525

**FILL — SHALE — TOP SOIL**
Phone Bill Buchanan. Trucking. Excavation, Septic Tanks and Landscaping. OV 7-7888.

FIREWOOD — ALL HARDWOOD
Cut to size and delivered
Dial FE 1-4509

FLOOR TILE
8c AND 10c
Kingston Linoleum & Carpet
54 North Front St.
Dial 331-1467

Garden Tractors & Riding Mowers Servicing Dealer for Wheel Horse, Springfield, Simplicity & Homko. Remington Chain Saws, Mite-E-Lite Portable Generators.
GEORGE VON BARGEN
Farm & Garden Equipment
OV 7-7316
Route 209, Stone Ridge

GOLF CLUBS — 10 irons, 4 woods, putter, bag & cart. Best offer. OL 8-9412.

GOWNS (5), beautiful, size 9 to 11 tall, reasonable. Phone OL 8-4532 after 5 p. m.

GOWNS—size 9-12-14, green, copper, 2 white, 2 blue, Ballerina, $3 to $10. 4 dresses, $3 each, size 12. Evening shoes and bags. FE 1-5368 or FE 8-7293.

GRAVELY TRACTORS — New and used. 30 year-round attachments. Send for free Gravely booklet. Gravely Tractor Sales and Service, Borden Road at Lake Osiris, Walden. Tel. 774-6341.

5 HORSE VAN — good condition. Reasonable. Rawhide Ranch, Lake Hill, OR 9-9351.

HOUSEHOLD FURNISHINGS—Odds & ends for indoors & outdoors. Sacrifice. FE 8-8487 between 7 p. m.

## ARTICLES FOR SALE

IRONER — Ironrite, blonde maple, like new, $75. FE 1-5306.

6 KIRBY Vacuum Cleaners, used as demonstrators, like new, will sacrifice at cost; also other makes and models of used vacuum cleaners at a real bargain. Contact Sal Sorci, FE 1-1450, 410 Washington Ave.

KITCHEN SET — Yellow & Chrome. Good condition. $40.
12 Ora Place.

KITCHEN UNITS—Compact combination stove, sink, refrigerator, oven unit. OR 9-9351.

**LATORRE'S DECORATING**
Furniture redecorating, Gold Leaf, Antiquing, Hand Painted Designs, Color Co-ordinating Service, Nursery and Children's Rooms Murals. 189 W. Chestnut St. FE 1-5659.

LAWN MOWER — power, self-propelled with rotor, Tiller attachment. Excellent condition. Reasonable. FE 8-7540.

LINOLEUM RUGS — 9 x 12, $5. Heavy floor covering, 75c & up. White metal cabinets, bargain prices. Chelsea Furniture, 16 Hasbrouck Ave. FE 1-6252.

LIVING ROOM SUITE — Bedroom suite. Combination gas & coal kitchen stove. All in excellent condition. FE 8-6934 any time.

Magazine Rack, mahogany; TV antenna; 2 floor lamps; 1 end table. Call CH 6-8688.

MEAT GRINDER—Commercial. Two gas coffee urns. Reasonable. OR 9-9351.

Meat Saw; scale; meat grinder and display case. 331-9490 between 7 a. m. to 5:30 p. m.

MERCHANDISE TABLES—any reasonable offer accepted. Pine Grove F'tory Sales, 690 B'way. FE 8-1842.

2 Months Old $130 (Castro) Swivel Rocker, $60. Hollywood Bed, $20. 17" TV, $30. FE 8-9130.

My Customers need good used lumber. I need buildings for demolition. Leslie Lewis, Route 28A, near Spillway Road. FE 1-7866.

Outboard Motor, 12 h.p. Elgin. Bought Aug. 1961, used 10 hours. Also Wilcox Gay tape recorder. CH 6-4240 after 6 p. m.

PIANOS & ORGANS
"You can do better at Winters"
117 Clinton Ave.

2 PLOWS ON WHEELS—can be used by doodle bug or tractor, $25. FE 8-8379.

**Remodeling Your Kitchen?**
SAVE TIME, MONEY, EFFORT WITH WARDS COMPLETELY INSTALLED KITCHENS! YOU CHOOSE THE EXACT STYLE YOU WANT AND LET US DO THE REST . . . ONE CONTRACT PRICE . . . NO HIDDEN COSTS! NO MONEY DOWN . . . UP TO 3 YEARS TO PAY.
**MONTGOMERY WARD**
KINGSTON, N. Y. Dial FE 8-1860

SHAD
For Sale
119 Hunter St.

SHAD—at Lou Naccarato's boat launching site, left turn at Newcombe Oil Co.

Sinks - Toilets - Basins - Pipe Boilers - Fittings - Tubs, etc. New & used -:- Bought & Sold. Albany Ave. Ext. Box 216. FE 8-7428

Spinet Piano to be repossessed in your area shortly. Take over payments. Write Credit Mgr., Box 337, Guilderland, N. Y. Piano like new.

TABLES, 3 marble top, and 10 chairs. 37 Broadway. Phone FE 1-9867.

TENT—9½x9½, umbrella style, used once. Call after 5 p. m., FE 8-3465.

TENT—Used Twice
Reasonable
Phone CH 6-2119

TILE BOARD, factory seconds, 4'x 4', all colors; also moldings and paste. L. A. Dussol, Mt. Marion.

TV—Philco, 24", console type, $45; refrigerator, perfect condition, $40; elec. hot water heater, cabinet type, $35; Ironrite mangle, $20; kitchen base cabinet, $5; coffee table, blue glass top, $5. Other items. Cheap. FE 8-9326.

TV SETS for hobbyist. Also parts, tubes, resistors, CHEAP. Selling out Sam's Place, Rte. 212 Bearsville Flats.

TV SERVICE — radios, phonographs. Lowest prices in town. Al's Discount Appliances. FE 8-1233.

TV SUMMER SPECIALS
21" Motorola, perfect, $75. 21" Admiral table model with Cascode tuner, $75. 21" Emerson, Philco, perfect, $60. Free cablevision hookup. 30 day warranty. Jack's TV, FE 1-3933.

Used Ranges, Refrigerators, Washers, Plumbing — Elec. Supplies — Motors
**"DO-IT-YOURSELF HEADQUARTERS"**
J. ELLIS BRIGGS, INC.
Saugerties Rd., Kingston. FE 1-7072
Open til 9 — Mon. thru. Fri.

USED WHEEL HORSE TRACTORS Also several excellent used riding mowers.
GEORGE VON BARGEN
Farm & Garden Equipment
OV 7-7316
Route 209, Stone Ridge

UTILITY TRAILER with canvass cover, lights, shocks. Ideal for camping equipment. Call OV 7-7316.

VALVE GRINDING MACHINE — ½ h.p. Sioux, wet type, exc. cond. Reasonable. FE 8-7428.

WASHER REPAIRS—dryers, refrigerators, ranges, all makes. Lowest prices in town. Al's Discount Appliances. FE 8-1233.

WASHER — Whirlpool, automatic, new; kitchen set; 2 brass lamps; toaster. FE 8-7353.

## ANTIQUES

ABOUT time to clear out that attic! We buy antiques, books, frames, furniture and anything old. Lock, Stock & Barrel Shop, FE 8-4397.

3rd ANNUAL ANTIQUES SHOW
Colony Arts Center, Woodstock
Space Available

ANTIQUES BOUGHT — furniture, china, jewelry, oil lamps, clocks. Anything old. Top prices paid. Dot & Bill, 126 E. Chester. FE 8-8032.

ANTIQUES WANTED
Oil paintings, sterling silver, cut glass, jewelry, Haviland, Limoges China, lamps, furniture. Dot & Don Johnson, Wdstk., OR 9-9102.

ARE YOU LOOKING FOR SOMETHING?
We buy, sell and exchange. WHAT NOT SHOP, Main St., Rosendale. OL 8-4501.

## BOATS & ACCESSORIES

An 18' Chris Craft inboard, used less than 10 hours as dealer's demonstrator. Save $600. FE 8-5660.

BOATS—new and used, Van Kleecks, 2 miles from Kingston city line, on Lucas Ave. Ext.

COMPLETE LOW COST Marine Insurance for outboards & yachts. Michael J. Larkin, 260 Fair St. FE 8-3500.

CAL-JET—outboard engines, no prop, gears, flush or lube. 9W Glenerie, Saugerties. CH 6-8050.

Chris Craft, Trojan Cabin Cruisers
GERRY FINKE'S MARINE CORP.
Coeymans, 18 mi. No. of Catskill
Rte. 144, 8 a. m. to 9 p. m, 756-1030

DUCRAFT MARINE
Wash. Ave. Viaduct — FE 8-9330
Daily 9 to 9
Mercury Outboard Motors
Renken Fibre Glass Boats
Hydrodyne Fibre Glass Boats
Inboard/Outboard 17' - 19'
Duratech Aluminum Boats
14 ft. Canoes, $184.10
Accessories • Marine Supplies
Repairs all makes boats - motors
CLOSED SUNDAY

## BOATS & ACCESSORIES

EVINRUDE—sales & service, complete line of boat supplies, boats. Pettit paint & fiberglass, dockage, used boats & motors.
LOU'S BOAT BASIN
Rte. 213, Eddyville. Ph. FE 1-4670

12 FOOT BOAT
FE 8-7890

GOING OUT OF BUSINESS
Outboard and inboard boats, motors, paint, hardware, kits, prams, etc., at dealer cost or below. FE 8-5660.

20' GRADY WHITE—full equipped. 75 h.p. Evinrude; trailer; like new; used 1 season. FE 8-8877.

16' LYMAN—30 h.p. Evinrude motor; convertible top. Reasonable. Kerhonkson 3468.

1956 TROJAN—16 ft. sports runabout, 30 h.p. Evinrude. Electric start. Standard equipment. Asking $700. CH 6-5374.

14' WOOD RUNABOUT, with 750 lb. cap. trailer, with winch, lights, cushions, anchor etc. Excellent condition. Price $275. Phone OR 9-6797.

## FRUITS & VEGETABLES

**APPLES**
Red Delicious, Golden Delicious, Rome Beauties, McIntosh, Spy. Fresh Eggs.
. . . . . . . . . . . . . . . . . . . . . .
And now featuring "Crisp aire McIntosh," and "Red Delicious."
**MONTELLA FRUIT FARM**
9W Ulster Park

APPLES—McIntosh, Delicious, Spy, Baldwin, Stayman: sweet cider, honey, maple syrup, bird baths, gazing globes, peat moss, fertilizers, garden plants & seeds, insecticides.
SKY RANCH FARM
Rt. 9W Ulster Park Open Daily

## LIVE STOCK

MATCH PAIR OF SHETLAND PONIES, Sorrels. Phone FE 1-5110.

PONY—beautiful buckskin (stallion), light mane & tail, 1 yr. old April 23. Ready for siring. Hommel, Cementon, CH 6-4673.

QUARTER HORSE—Sorrel, nice gait. OL 7-8870.

Red and white Pinto saddle mare, six years old, heavy in fold. Broke to ride.
EDWARD COOPER JR.
Tuytenbridge Road, Box 375-B
Lake Katrine, FE 1-6019

Registered Shetland pony, one year old, with papers. Sorrel, white mane and tail, should make a real trotter.
EDWARD COOPER JR.
Tuytenbridge Road, Box 375-B
Lake Katrine, FE 1-6019

ROAN MARE PONY—Welsh size, 3 years old, gentle. Can be seen at 201 Blvd., evenings after 6 p. m.

Small saddle mare. Really broke for lady or children. A real nice little show mare and a real cutting horse.
EDWARD COOPER JR.
Tuytenbridge Road, Box 375-B
Lake Katrine, FE 1-6019

Two golden Palomino colts, one filly and one stud. About two years old, small saddle horses.
EDWARD COOPER JR.
Tuytenbridge Road, Box 375-B
Lake Katrine, FE 1-6019

## PETS

AKC Registered
COCKER SPANIEL PUPPIES
Buff Colored FE 1-1722

AKC MATURE 15" Beagle, Yellow Creek field champion breeding. Proven sire. FE 8-4249.

AKC Shetland Sheep Dog, suitable companion to gentle adult person. FE 1-7058.

FOR SALE
SIAMESE KITTENS
Phone OL 8-5051

German Shepherd Puppies, beauties. Champion sired, also Stud Service. The Homestead, Rhinecliff, TR 6-4223.

2 MALE SIAMESE CATS
Kerhonkson 3468 or
Kerhonkson 7351

POODLES
All colors, sizes, prices. AKC–Champ. background. AL 6-4533.

POODLES, ALL SIZES & COLORS SHOWN IN YOUR HOME FREE
ALL PRICES
AKC, Home Bred. AL 6-4533

POODLE PUPPIES—miniature silver males, fully guaranteed. The Homestead, Rhinecliff, TR 6-4223.

TOY POODLE PUP—female, from Platinum Silver parents. Also 2 Toy Pomeranians, females. FE 1-6690.

WEIMARANER PUPS for sale, 5 weeks old. AKC registered. OR 9-9916.

## PLANTS, BULBS, SHRUBBERY

A WELL ROTTED COW MANURE
60c per bag delivered
Pfeiffer. DU 2-4293

EVERGREENS—Blue Spruce, Arbor Vitae, Junipers, Yews. $2.50 & up. Sauer, Mt. Marion. CH 6-6218.

STRAWBERRY PLANTS—25 for $1. Rhubarb roots, 6 for $1. Asparagus roots, 20 for $1. CH 6-6218.

## POULTRY & SUPPLIES

ALL KINDS of live poultry wanted, paying good prices. Yale Rosenthal and Basch, 17 Lexington Avenue, Poughkeepsie, N. Y. Phone Poughkeepsie GLobe 2-3680 or 2-1133.

## AUTOMOTIVE

### Used Cars For Sale

AS ALWAYS A BARGAIN
McSPIRIT MOTORS
Albany Avenue At City Line
PHONE FE 8-3417 Open Evenings

ALWAYS BUY CARS AT
BOWERS MOTORS, INC.
Dial FE 1-2458
Taylor St. Bloomington, N. Y.

A STEAL AT $375
'57 Plymouth 4 dr.
Phone 331-7650

1962 BUICK SPECIAL Station Wagon. Phone OV 7-7054 after 6 p. m.

CASH SALE TO HIGH BIDDER
1961 Chevrolet Parkwood Station Wagon, 8 cylinder, 4 door, 6 passenger, automatic transmission, power steering, radio, heater, positraction. May be inspected at Doc Smith's Garage, 258 Clinton Avenue, Kingston. For details, phone FEderal 1-1680 from 9 a. m. to 5 p. m.

CHASE MOTOR SERVICE
232 Albany Ave. Ext. FE 1-0434
NEW and USED CARS
Authorized Packard Parts and Service

'58 Chev. Biscayne, 4 dr., auto. trans., R&H, extra snow tires & wheels. 1 owner. FE 8-4100 after 6

'57 Chev. Station Wagon
'57 Cadillac Convertible
'58 Dodge Station Wagon
Good Cond., Call Owner FE 8-3254

CHOICE USED CARS
Open Nites
BOB NADLER, INC.
515 Albany Ave. Phone FE 8-6371

1957 CHRYSLER IMPERIAL sedan, black, w.w. tires, full power, excellent condition. Phone FE 1-0866.

**DE WITT CAD-OLDS**
CADILLAC — F 85 OLDSMOBILE
Sales & Service
250 Clinton Ave. FE 1-2511

1949 DODGE—4 dr., inspected. Clean. Runs good, $95. FE 8-4561.

DON'S USED CARS
WE BUY USED CARS
Open nites except Saturday
468 Broadway FE 1-7232

'36 FORD—has '49 Merc. eng., insp. '40 FORD, 2 dr. CH 6-4365 after 6 p. m.

Good Used Cars
FRANK'S USED CARS
331 Foxhall Ave., FE 8-6628-FE 8-7587

GUARANTEED USED CARS
JERRY MARTIN PONTIAC, INC.

HAYES LINCOLN-MERCURY, INC.
NEW CAR SHOWROOM AT
B'way & Maiden Lane — FE 1-5100
Used Car Lot
Albany Ave. & Foxhall — FE 8-7522

## AUTOMOTIVE

### Used Cars For Sale

**"DON'T BE TOOK"**
**If They Call You BEWARE**
THEN THEY'LL SEE YOU COMING IF THEY SEE YOU COMING
then
**"YOU BE TOOK"**

1959 Dodge custom Royal hardtop, white with red interior, full power, like new.
1958 DeSoto Shopper station wagon 4-dr., r., h., t., ps, beautiful black and white finish, immaculate.
1958 Chev. station wagon 4-dr., r., h., t., gunmetal blue and white, extra clean.
1958 Ford 4-dr. hardtop, r., h., t., ps, pb, blue and white, 1 owner.
1957 Ford station wagon 4-dr., r., h., t., red and white, priced right.
1956 Cadillac Seville hardtop, full power, with air conditioning, luxurious black finish, 1 owner.
1956 Mercury conv., white, r., h., t., excellent condition.
1956 Ford conv., red and black, r., h., t., very clean.
1955 Chev. 2-dr. 210, 6 cylinder, standard, a clean economical car.

And Many Others at:
BOWERS MOTORS, INC.
Church & Taylor Sts.
Bloomington, N. Y. Phone FE 1-2458

**JERRY SAYS:**
"COME IN AND LOOK AROUND and DRIVE A KING'S CAR."
1—'61 CHEVY Bel Air
2—'61 CHEVY Corvairs
1—'60 CORVAIR
2—'60 IMPALAS
2—'60 CHEVY Wagons
2—'58 CHEVY Bel Airs
1—'56 FORD Station Wagon
1—'58 VOLKSWAGEN paneled truck, make offer.

1—'56 CHEVROLET Wagon
1—'55 OLDSMOBILE
2—'55 PONTIACS
Best Offer Over $275.
Kingston FE 1-0901 —
— High Falls OV 7-5406

KINGSTON BUICK CO., INC.
10 Main St. FE 1-6376

KINGSTON AUTO SALES
LOWEST PRICES ANYWHERE
Located in Jim's Atlantic Station
336 E. Chester St. By-Pass

1958 LINCOLN convertible — loaded. Good condition. Private. Call after 5 p. m. for app't. Rhinebeck, TR 6-6289.

**NO DOWN PAYMENT**
AT HONEST JOHN'S
'58 Rambler Sedan 6 Cyl. O. D. $675
'56 Chev. Wagon V8 9 Pass. A. T. $595
'56 Buick Special Riviera, Full Power, New Paint, $395
'55 Buick Riviera V8 Stick $395
'55 Nash V8 A. T. Bed Seats $195
'54 Pontiac Conv. Full Power $195
MANY OTHERS TO CHOOSE FROM
E. Chester & Albany Ave. FE 1-9000

'57 PLYMOUTH Station Wagon
'56 CHEVROLET Bel Air Hardtop
Phone FE 1-1228 after 5 p. m.

'57 PLYMOUTH 4 dr., extra clean, $525. No down payment, $28 mo. 144 Broadway or FE 1-1859.

1953 Plymouth, 4 dr., good condition, $125. New tires, auto. trans. Del-Rosario, DU 2-1574.

PRIVATE SALE—1960 Plymouth station wagon, 9 passenger, excellent condition. FE 1-7427.

1959 SAAB—black, 2 dr., std. shift. New motor and battery, good condition. Reasonably priced. Call OV 6-5407 after 4 p. m.

SHARP HARDTOP — 1954 Mercury, auto. transmission, power brakes, radio & heater. A steal at $200. CH 6-6739 after 5 p. m.

**SMITTY PAYS CASH**
FOR CLEAN USED CARS
Cor. E. Chester & Lincoln. 338-8668

STUDEBAKER SALES & SERVICE
New & used cars
DeMICCO MOTORS INC.
327 Broadway FE 1-5199

USED CARS BOUGHT
HIGHEST PRICES PAID
YOU CAN DO BUSINESS
WHETHER SELLING OR TRADING WITH BYRNE
**J. H. Byrne Chevrolet Corp.**
USED CAR LOT
ALBANY AVE. EXT FE 1-7552

1956 VOLKSWAGEN, convertible, excellent condition. DU 2-3345.

You Always Get A Better Buy AT
**PARSONS OF KINGSTON INC.**
USED CAR LOT
305 Broadway FE 8-7800

### Used Trucks For Sale

Bargains in Late Model Trucks
• All Types and Models •
MIDWAY GAS & SERVICE STATION
Wappingers Falls. Phone AX 7-9825

1959 CHEVROLET—½ ton pickup, excellent condition. FE 1-2871.

'52 CHEV. PANEL TRUCK
FE 8-1584

1954 FEDERAL Dump, 5 yard body. Make offer. Phone FE 8-7914.

**QUICKIES** *By Ken Reynolds*

"I'm down here painting the ladder we got in The Freeman Want Ads—while Alvin is up there taking down storm windows!"

## AUTOMOTIVE

### Used Trucks For Sale

1953 DODGE ½ ton panel
1955 FORD ¾ ton pickup
1951 FORD ½ ton pickup
1950 JEEP pickup, 4 wheel drive, with snow plow.
Gil's Garage, Route 28. Just over Washington Ave. Viaduct
FE 1-3744 & FE 8-2177

1957 FORD TRUCK
Model 750 Platform and cab, good tires
OR 9-2481 or OR 9-9798

1958 FORD 1½ to 2 ton cab chassis, 2 speed axle, good condition. Reasonable. Phone FE 1-7957.

1950 GMC PICKUP
Phone FE 1-6666

NEW EQUIP., step vans, alum. van, util., serv., dump, platform bodies, winches, lift gates. Comp. access. serv. Walden, 774-1431.

### New Cars

**Rambler for 1962**
MOBILE ECONOMY CHAMPION
31.11 M.P.G.
**FRANZ RAMBLER SALES Inc.**
154 Clinton Ave. FE 1-5080

### Motorcycles, Bikes

1959 Harley, 74 flh., fully equipped, excellent condition. Phone FE 1-5485 after 7 p. m.

### Trailers

**ATTENTION**
Your Wheeler Dealer starts on a new year again.
TOM & ANN MOBILE HOMES SALES, INC.—Albany Ave. Ext.
Kingston, N. Y. FE 1-8244
New & Used mobile homes all sizes. Bank financing on low rates.
**$AVE NOW — THE BIGGEST SELECTION IN THE ENTIRE AREA. SEE US BEFORE YOU BUY. NO COMMISSION DEALS TO SALESMAN. ALSO TOM & ANN SELL THEIR MOBILE HOMES ON THEIR LOT THEMSELVES.**

BIG MOBILE HOME SHOW!
WHERE? At Becker's of course.
WHEN? Fri., Sat., Sun. and Mon. MAY 4, 5, 6, 7
Show Sunday, but no Sunday sales
WHAT? All new expandables, tipouts, some houses—and of course, the regular big 2-3 bedroom models on display. Refreshments, door prizes. Come and bring your friends.
BECKER'S SALES & SERVICE INC.
24 Violet Ave. GR 1-2810
POUGHKEEPSIE

Late '57 Champion, 45x10, 2 bedrooms, washer, fully equipped. Awning. Must sell. Sacrifice. Call FE 8-7239.

MITCHELL SALES–Mobile Homes 10 and 12 ft. wide; 1, 2 & 3 bedroom. Long term financing. Up to 10 years. Low interest. Also camp trailers. By-Pass at Albany Ave. Ext. Phone FE 1-1429.

New 1962 Mobile Homes. Travel Trailers, $899 up. Shasta, Fan, Scotty, Liberty. Blakeney Trailer Sales, Rte. 32, Newburgh. Ph. KE 4-2882.

1959 PACEMAKER, 50x10, 2 bdrms., front kit., 8' ceil. in liv. rm., $1800 cash. Take over pay'ts of $75 mo. for 3 yrs. Lge lot avail. Use of 3 acre lake. Fish.'g., swim'g. Must sell. Highland, N. Y. OL 6-8400.

STONE'S MOBILE HOMES SALES
New models—Discount. No money down, used, 10 wide, take over payments. Rte. 9, 2 mi. no. Hyde Park. TUrner 9-5411. CApital 9-2921.

TRAILER—large lot, carport, shade trees, nice lawn, deep well, very reasonable. DU 2-3041.

10' wide, very good cond., 2 bedrms., 1 with bunk beds; front kitchen. Many cabinets. FE 1-4438.

### Trailer Space

Rosendale Mobile Homes Court. New spacious lots available, equipped to handle any size coach. On River Rd. in Tillson, ¾ mile off Route 32. Call OL 8-9953.

Trailers & Space, bus serv., 5 min. from B'way. Every's Trail. Pk., Flatbush Ave Ext. FE 1-6273 8-8962.

TRAILER SPACE for rent—all facilities. Private, picnic grove, $30 per mo. References. CH 6-6757.

### Trailers To Let

1 BEDROM—fully equipped, air conditioned. Private lot. Lake Katrine area. Phone FE 8-8548.

TRAILER For Rent—50x10. 3 Vincent St., near Robert Hall, IBM area. All utilities. FE 8-2527 before 11 a. m. or after 8 p. m.

## EMPLOYMENT

### Help Wanted—Female

**BOOKKEEPING ASSISTANT**
Must have experience in accounts receivable journals, typing necessary. Large organization with paid vacation & other benefits. Write Box 658, Uptown Post Office, giving resume.

BOOKKEEPER, Secretary, Typist
Write P. O. Box 423, Uptown Kingston, N. Y.

Experienced Waitress—Apply in person only. The Grand Diner, 525 Albany Ave.

FRONT OFFICE EMPLOYE WANTED—must have neat appearance. Experience as receptionist desirable. Able to type and do routine office work. 35 hr. week. Write Box 8, Uptown Postoffice, for appointment.

HOUSEWORKER for general housework. Orthmann Sanitarium, 256 Washington Ave., FE 8-3468.

## EMPLOYMENT

NOTICE TO JOB APPLICANTS
The Kingston Daily Freeman does not knowingly accept help wanted advertisements from employers covered by the Federal Wage-Hour Law if they offer less than legal minimum wages. Beginning September 3, 1961, employees engaged in interstate or foreign commerce or in the production of goods for such commerce must be paid not less than $1.15 an hour and at least time and one-half for hours worked after 40 in a workweek, unless specifically exempt. Employees of certain large retail, service, construction, and other enterprises must be paid not less than $1.00 an hour after September 3, 1961, but no overtime for such employment is required until September 3, 1963. If you are offered less by covered employers, or if you have questions concerning this law or other activities of the U. S. Department of Labor, call or write the Department's local office at Bronx: Abraham Klainbard, Investigation Supr., 881 Gerard Ave., Bronx, N. Y. WYandotte 2-1235.

### Help Wanted — Female

GIRL, for office work. Insurance experience helpful. Typing essential. Excellent salary, vacation, opportunity for advancement. Write Box ET, Uptown Freeman. All replies strictly confidential.

Looking For A Change? Put a little fun in your life by working part time for Sarah Coventry. Call FE 8-2637.

JOB OPPORTUNITIES FOR WOMEN
• Full Employe Benefits.
F. JACOBSON & SONS, INC.
Smith Ave. & Cornell St.

IMMEDIATE OPENINGS
FOR LEARNERS ON
MEN'S SHIRTS
HIGH PAY
ALL BENEFITS
F. JACOBSON & SONS
SMITH AVE. & CORNELL ST.

NURSE'S AIDE, EXPERIENCED—Steady day work. Apply in person, Albany Ave. Nursing Home, 166 Albany Ave.

**OPERATORS**
Exp. sewers on section work. ARLENE DRESS, 86 B'way. FE 8-6382.

Part Time Typist—must be experienced. Hours can be arranged. Reply to Box PP, Uptown Freeman.

Reg. Nurse wanted for 2 wks., in nice home, hrs. 3 p. m to 9 p. m., for conv. young boy. Call OL 8-5051

**SALESWOMAN**
Experienced. Excellent working conditions, 5 days 12:30 to 9:00 p. m.
**COMMUNITY STORE**
9W, Port Ewen

SECRETARY, experienced, for part time work in law office. Reply, stating qualifications. Box LO, Uptown Freeman.

Singer Machines — OPERATORS WANTED—on Cotton Dresses, section work. Steady. Apply Fay-Jar Sportswear, 19 Railroad Ave., Main floor. Ask for Mildred.

**TYPIST**
Challenging opportunity available for woman with good typing skill. Apply Personnel Office, Benedictine Hospital.

WANTED, OPERATORS
At A & S DRESS CO.
37 O'Neil St.

WOMAN — to clean doctor's office Friday mornings only. Apply by letter, Uptown P. O. Box 451, Kingston.

WOMEN WANTED
Apply in person, Kingston Laundry
83 Broadway

### Help Wanted—Male

A ROUTE JOB—new plan. $95 to start. We train. No experience necessary, just car. Must be married and have good employment record. Opportunities also. Call AXminster 7-8573.

BARTENDER—Over 40
Write Box "BAR", Uptown Freeman

BOOKKEEPER
WRITE DETAILS TO BOX EAS, UPTOWN FREEMAN

BOYS WANTED for shipping & packing. Empire State Paper Mill, Inc., E. Bridge St., Saugerties.

BUSY Fuller Brush man needs part time catalog and delivery help on weekends. Prefer employed married man with good employment record. Car. Write Box 138, Downtown Freeman.

ELECTRONIC TECHNICIAN — technical school degree necessary. Electronic breadboard, test & assembly of research equipment. Please send resume to Box 127, Downtown Freeman.

Experienced Plumber & Electrician. Must be well rounded plumber or electrician interested in year round employment. Fringe benefits. Must have own hand tools. CH 6-8396.

Experienced Salesman—solicit new business, top commissions paid. Call 331-5586 for appointment.

EXPERIENCED Service Station Attendant. Zates Bros. Sunoco Station, Foxhall & Flatbush Ave.

Farmer-Gardener, perm. pos. Farm tractor driving exp. & N. Y. operator lic. nec. 4 room apt. & utilities. Part time work available for wife if desired. References. Phone LE 7-6805 Germantown, between 12 & 1 or 7 & 8 p. m. Sat., collect.

GAS STATION ATENDANT for evenings and Sundays. Anderson Chevrolet Sales, Accord. OV 7-5406 or Kerhonkson 2211.

**HOSPITAL WORKER**
We will train. Apply Personnel Office, Benedictine Hospital.

LABORER—part time and weekends. Les Pommiers, Potter Hill Road, Lake Katrine. DU 2-4128.

MACHINE SHOP FOREMAN
Expanding growth company manufacturing a dynamic new product for the data processing industry, offers challenging opportunity for an experienced manufacturing man with proven leadership qualifications. Top candidates will be doctrinated in methods, standards, work simplification and quality and have an intimacy with lathes, mills, drills, presses and grinders. This man will be characterized as a shirt sleeved supervisor with a sense or urgency and a desire for accomplishment. Please call Mr. Albert Pace or Mr. John Waters at Varifab, Inc., High Falls, N. Y. OV 7-6411.

MAN — for warehouse & delivery work. Apply in person, Spiegel Bros. Paper Co., Inc., Albany Ave. Ext.

MAN, work as bartender, little experience. Work nights. Write Box M, Uptown Freeman.

MAN for service station, mechanically inclined, or mechanic. Good pay. Phone FE 8-9732.

MAN WANTED—Apply in person, Kingston Laundry, 83 Broadway.

MECHANIC — good working conditions. Guaranteed salary. Many fringe benefits. Kingston Buick Co., Inc., 10 Main St.

OPTICIAN–Poughkeepsie, N. Y. $125 per week. Excellent bench work essential. Personality and appearance required for front work. Bonus quarterly. Write Box 159, Downtown Freeman.

SALAD MAN
Experienced, for better class restaurant. Phone FE 1-8535.

## EMPLOYMENT

### Help Wanted—Male

**MEAT MANAGERS**
**PRODUCE MANAGERS**
**GROCERY MANAGERS**
**MEAT CUTTERS**

If you are experienced as a manager or a cutter, are as far as you can go in your present job or want to make a change, you must investigate our opportunities for advancement, better wages and benefits. You must be willing to relocate.

Only those men with records of proven accomplishments need apply.

We offer top wages, excellent working conditions, free sick pay, free profit-sharing retirement, contributory hospital & medical, major medical and life insurance, paid vacations and paid holidays.

Apply: Division of Employment, Kingston, for interview appointment.
Employer Paid Ad.

**SALES OPPORTUNITY**
Nationally advertised product, locally owned company. A permanent position in Kingston area, paying right man $7,000 to $8,000 per year with excellent promotion opportunity. Call Mr. Fuller for app't. Chatham 24511 or write Box 97, Chatham, N. Y.

TRAINEES—Nationally known company interviewing married men desirous of saleswork with advancement. Will discuss nature of work and product at confidential interview. If qualified high starting guaranteed. Write Box 126, Downtown Freeman.

WE NEED 1 more good experienced mechanic for our fast growing muffler & repair department. Apply in person to Bob Kearney, Mgr Muffler's Inc., Saugerties Road.

"Would you like a full time position on the road representing the largest and finest Architectural Woodwork (millwork) manufacturer in the East? Are you an experienced salesman in this field or an allied one? If so, for full job description and details of responsibilities, etc., write to:

HOE CORPORATION
P. O. BOX 69
POUGHKEEPSIE, N. Y.

Your Own profitable business selling Knapp Shoes. Make your own work hours. Earn up to $4 per paid sold. No stock to carry & no deliveries to make. Free supplies. Profit sharing & paid security. Knapp Shoes, P. O. Box 5114, Albany 5, N. Y., or telephone.

### Help Wanted—Male or Female

COUNSELORS IMMEDIATELY — Year round residential treatment center for emotionally disturbed boys. Local area. Prefer college graduate and/or related experience. Full time. Phone OV 6-5511.

**I NEED SALESMEN**
$150 to $200 per week calibre. Call GR 1-6880 for appointment.

Immediate Openings, part time sales jobs available. We train you. No charge for sales kit. Phone FE 8-2637 for appointment.

### Situation Wanted — Female

COLLEGE graduate, honor student, for summer teaching. Secondary science major. Write details to Box CG, Uptown Freeman.

COMPANION — NURSE
Highly Experienced
Write Box DA, Uptown Freeman

MEDICAL SECT'Y, with 2 yrs. college and 2 yrs. exp. with internist, EKG, Clic., X-ray, urine. Call Sat. after 4, or Sunday. FE 1-6858.

### Situation Wanted—Male

EXPERIENCED WAITER
Neat Appearance, Best References
FE 1-1757

## REAL ESTATE FOR SALE

**A BARGAIN**
6 RM. BRICK HOME — PINK OF CONDITION, 3 BDRMS., ALL MODERN. Range, copper plumbing, oil heat, block inlaid linoleum floors, alum. sash, screens, awnings. Move right in. No cleaning necessary. Owner moving. Sacrifice $9800. HERE'S A BARGAIN.

ALSO 2 FAMILY HOUSE—66 Andrew St. Home and Investment. 2 apts.—5 rooms and bath each. Auto. heaters, copper plumbing, all modern. Rented $1680 a yr. Owner moving to Florida. Reduced from $18,500 to $16,000.
**FRANK S. HYATT**
FE 1-3070, FE 8-2765 or FE 8-2132

**A BEAUTIFUL VIEW**
New 3 bedroom split level, 1½ baths, recreation room, garage, 300' off Rt. 28 on Town Road in Shokan. Irvin L. Carlsen, OL 7-2155.

A 3 BEDROOM ranch type home—near Port Ewen School. Phone FE 1-5306.

A Colonial home, 174 Main St., newly decorated, 30' liv. rm. with fireplace, formal din. rm., modern kitchen, breakfast nook, playroom, den, 4 enormous bedrooms, 2½ baths. FE 8-8776.

**★★ A GOOD LIST ★★**
$21,000 EXCEPTIONAL VALUE
3 Bedroom Brick Ranch, fireplace with many deluxe features.
$15,000 NEAR IBM
3 Bedroom Ranch with large plot & garage, excellent condition.
$14,700 WITH TRANSPORTATION
4 bedroom, Brick home exc. buy for G.I.
$11,000 FOR LARGE FAMILY
5 bedroom home, with H. W. oil heat.
$9,000 WALKING DISTANCE IBM
2 bedroom ranch, H.W. oil heat, large screened porch, large lot, real sacrifice.
MANY MANY MORE GOOD BUYS
**FRANK PESCIA, Realtor**
451 Wash. Ave. FE 8-6876, FE 8-9412

**A LITTLE BEAUTY**
4 room modern bungalow, glassed-in porch; large land area; landscaped nicely; on CLAY Road just off 9-W, Port Ewen. Red house with white picket fence. Very attractive. Ride by give it a look. You might like the setup. Call MOORE, Realtor, FE 1-3062. 385 B'way.

**★ ★ AN ESTATE ★ ★**
WITH 70 ACRES
5 bedrooms, 3 baths, lge. liv. rm., fireplace; stream & pond. Many extras.
SACRIFICE PRICE $30,000
**FRANK PESCIA, Realtor**
451 Wash. Ave. FE 8-6876, FE 8-9412

## REAL ESTATE FOR SALE

**ALIVE WITH APPEAL**
is this 1 yr. old 5 bedroom luxury split level with 3 baths; fireplace and an excellent mountain view.
Located in wonderful Woodstock area on a lovely landscaped acre and owner wants action! For details, just call:
FE 1-5759 REALTOR FE 8-6711
**Harold W. O'Connor**

A PACKAGE DEAL—5 rooms, bath, h.w. heat, plus 1 room used for candy store; also 2 other rooms suitable for small business. Rug cleaning business machines. Leaving state. E. Union St. Call FE 8-9247.

**A RARE FIND**
WOODSTOCK AREA
A delightfully sprawling De Luxe Brick Rancher on a wooded acre near the Country Club — every fine feature conceiveable including 4 bedrooms, 1½ baths, open fireplace, formal dining room, outstanding family room is here - - This is a large home on one floor, (1700 SF) plus basement—yet low in price at $26,500.00.
**O'Connor-Kershaw**
REALTORS
241 Wall St.
FE 8-7100, FE 1-7314, FE 1-5254

A SACRIFICE—4 bdrm. brick hse., hot w., oil heat, modernized kit., master bdrm., 1 acre, garage, nice landscaping, bargain at $14,700. B. Salerno, FE 1-2241.

**Are You Looking For Something Different**
New home in desirable location, nothing to do except enjoy this lovely home.
RETA FREDERICK
BERTHA GALLY
ASSOCIATE REALTORS
FE 1-0621 FE 8-1121

**Area Lake Katrine**
Excellent 3 bedroom ranch home with garage. Featured to sell at $14,700. Built-in range oven, t.v. antenna, alum. s-s, community water. Newly decorated 100% G.I. Mtge., available or $450 down on FHA. We suggest prompt inspection.
**Adele Royael, Realtor**
FE 8-4900 FE 1-8381

ATTRACTIVE Cape Cod House. 2 bedrooms, exp. attic, full cellar, att. garage, h.w. oil bsbd. heat, alum. s-s, landscaped lot. FE 1-8169.

ATTRACTIVE 3 bedroom ranch, 1½ baths, laundry room; 5 years old. Owner leaving area, must sell. CH 6-8466.

AVAILABLE NOW, SAUGERTIES—clean 3 yr. old, 8 rooms, 1½ baths, alum. storms & screens, fenced play yard, good location & schools. Priced to sell quick. Low down payment. Come see after 1 p. m., 37 Appletree Dr., Windemere. Owner.

Beautiful spacious three bedroom ranch, brand new, two baths, Hot Point kitchen, one car garage attached, full basement, quiet residential neighborhod, convenient to school and shopping, three miles from center of Kingston. A Steal, Write U.P.O., Box 454, Kingston, New York.

3 BEDROM COTTAGE, 5 minutes from uptown business section. Price reasonable. FE 1-4531.

3 BEDROOM modern home, 2 miles from IBM, in Lake Katrine. For information dial DU 2-2097.

3 Bedrooms, kitchen, dinette, living room & study, full basement, 1 car gar., reasonably priced. OL 8-9031.

3 bdrms, 1½ baths, ranch, 2 car gar. Fam. rm, full basement, ½ acre land, on stream, near lake. In Rhinebeck, 3 blks to schools, 15 min from IBM. R'beck. TR 6-3370.

**3 Bedroom Brick**
3 acres, 3 miles from Kingston, all modern conveniences. Reduced to $14,000. Inquire:
**Morris & Citroen**
277 Fair St. Phone FE 1-5454

**★★ BIG TRAILER ★★**
New condition with 3 beautiful acres. Deep well, septic tank.
FULL PRICE $6500
**FRANK PESCIA, Realtor**
451 Wash. Ave. FE 8-6876, FE 8-9412

BRICK RANCH—3 bdrms, 1½ baths, f/place, basement, safe play area. 2½ mi. so. west of Kgn. FE 8-2493.

BRICK 2 Bedroom—expansion attic, fireplace, finished basement, in Port Ewen. Can be seen by appointment only. Phone FE 8-1817 or FE 8-3316 after 5 p. m.

**CALL NOW**
Lovely 3 bedroom ranch, like new. Convenient to schools. Nice lot. Swimming nearby. Custom built. Priced below market. At Stone Ridge. Call OV 7-7810.

**Can You Top This**
KINGS VILLAGE
Split Level Home, 4 bedrooms, 1½ baths, $14,000. Terms. CH 6-5115.

**CLIFTON AVE.**
Brick and frame, 3 bdrm. Ranch. Tile bath and kitchen, rec. room, laundry rm., 1½ baths, garage. Lge. patio. Extra lot. Very attractive. $17,900.
**ALSO**
1 block from Roosevelt Pk. Ranch with attached garage, 70 ft. 3 bedrms., Room for 2 rms. and bath in expansion attic. Tile bath and kitchen, enclosed porch, patio, lot 100x 110. $16,950.
**JOSEPH F. SACCOMAN**
FE 8-5400 — FE 1-1805 — FE 1-7877

Custom Built new 70 ft., 2 bedroom ranch on 3 acres, 2 car garage, full basement, fireplace, screened porch, lots of closets, modern kitchen and bath. Many extras. Call after 6 p. m., CH 6-4775.

Cottage, 5 rooms, old fashioned, but well kept. Baseboard heat, privacy, adjoining lot to 3rd Ave. Completely furnished if desired. 104 Second Ave.

**COUNTRY HOME**
3 bedrooms, large living room with fireplace. Modern kitchen, full basement, H. W. oil heat, enclosed porch with built-in barbecue grill, 7 years old. Bathing and fishing close by. Adjoins state park. To close estate $12,000.
R. KORZENDORFER, Realtor
FE 8-2154

Custom Ranch, 3 br., basement play rm., gar., h.w.h., alum s-s, ½ A. Walk to IBM. $19,900. FE 1-4780.

Duplex, Eddyville, 14 rms., 8 rm. partly furnished. 2 3-rm. apts. 2½ baths, 2 furnaces, deep well, ½ acre. Asking $11,000. FE 8-5118.

EXCEPTIONAL VALUE — on partly furnished Cape Cod, in West Hurley. Large living room with fireplace, 2 bedrms., enclosed sun porch, full cellar & attic, auto. heat, 150x350 landscaped lot. OR 9-6665.

# DIAL FE 1-5000 SPRING BRINGS GREEN LEAVES. CLASSIFIED ADS BRING 'GREEN CASH' DIAL FE 1-5000

*Ask for Classified Ad Taker*

BUSINESS OFFICE OPEN DAILY
8 A. M. to 5 P. M.
MONDAY THRU FRIDAY

CLASSIFIED ADVERTISING RATE

| Lines | 1 Day | 3 Days | 6 Days | 25 Days |
|---|---|---|---|---|
| 3 | $ .60 | $1.53 | $2.52 | $ 8.25 |
| 4 | .80 | 2.04 | 3.36 | 11.00 |
| 5 | 1.00 | 2.55 | 4.20 | 13.75 |
| 6 | 1.20 | 3.06 | 5.04 | 16.50 |

For a blind ad containing box number additional charge of 50c.

Contract rate for yearly advertising on request.

Rate per line of white space is the same as a line of type.

The Publisher reserves the right to edit or reject any classified advertising copy.

The Kingston Daily Freeman will not be responsible for more than one incorrect insertion of any advertisement ordered for more than one time.

Classified advertisements taken until 10 o'clock Uptown, 10:30 Downtown each day except Saturday. Closing time for Saturday publication 4:30 p. m. Friday.

Ads ordered for three or six days and stopped before that time will be charged only for the number of times the ad appeared and at the rate earned.

Advertising ordered for irregular insertions takes the one time insertion rate. No ad taken for less than basis of three lines.

## BOX REPLIES

Uptown
DC, DD, EAS, EWF, POULTRY, PP, RSR.

## ARTICLES FOR SALE

A BETTER GRADE MUSHROOM DIRT, SCEENED, CLEAN FILL, SAND. CARL FINCH. FE 8-3836.

A Better Grade — buy now, mushroom dirt, flat stone, top soil, shale & fill. Herbert Winnie, FE 8-1935.

AIR COMPRESSORS; lumber, fork lifts, trailers, generators, planers, saw mills; tractors; Ross fork lifts; Catt front end loader. Shurter Lumber, OL 7-2247, OL 7-2589.

All Repairs on irons, toasters, mixers and percolators. Al's Appliance. FE 8-1233.

ALUMINUM SALE — Combination windows, $9.75; combination doors, $25.95. Jalousie windows 50% off. Jalousie doors $42. J&F Aluminum Products, 4 S. Chestnut St., New Paltz, N. Y. Phone AL 6-8381.

ALWAYS a large stock of Rebuilt Bicycles. Trades taken. Schwartz's, corner No. Front & Crown.

ANY MAKE TV, RADIO expertly repaired. We buy old TVs. Jack Katz's TV. FE 1-3933.

AUTH. BRIGGS & STRATTON, Clinton, Lauson Power Products. Poulan Chain Saws. Sales & Service, Rentals, sharpening & repairs. Pick up & deliver. Power Mower Repair Service, 411 Boulevard, Rt. 32. FE 8-4179. CH 6-6702.

AXMINSTER RUG — 9 x 10. New front porch awning. Fireplace mantle, about 45 in. FE 1-5667.

BABY CARRIAGE—fold, lift out, convert, etc. English make, $20. FE 1-7058.

### BLUE SHALE

Top soil (Grade A), fill and crushed stone, trucking & landscaping. Joseph Stephano, FE 8-4740.

BOOKS on Ulster County, Hudson River, Catskill Mts. Photos of Hudson River Steamboats. FE 8-2310 after 5 p. m.

CABINETS for kitchen or any room; expertly made. For free estimate, call Harry Sanger, 25 Railroad Ave. FE 1-6565 or OR 9-9000.

### CHAIN-SAWS - HOMELITE

SALES-SERVICE-RENTALS
Also pumps and generators.
"KEN-RENT" Dial CH 6-5721
On Mt. Marion Road Adjacent to Saugerties, North Bound Thruway Exit.

### CHAIN SAWS — HOMELITE

Any and all models in stock. Dependable quality, performance and service. Also portable pumps and generators, used saws for sale.
SALES — SERVICE — RENTALS
ROY E. STEENBURGH
Stone Ridge Dial OV 7-5611

### CHAIN SAWS — McCULLOCH

Sales, parts, repairs & rental service. All new models, direct drives.

See the New BP-1 Saw, years ahead of any chain saw in design and weight.

Also Guaranteed Used Saws.

Best in Quality & Service

West Shokan, Garage
OL 7-2573 —— West Shokan, N. Y.

CHARCOAL, hard wood, large lump, 50 lb. bags, ASHLEY WELDING CO., Henry and Sterling Streets. Phone FE 1-1652.

CHOICE BALED HAY
$30 a ton at our farm
A. H. Chambers FE 1-5011

Comb. Coal & Gas Stove, large size, Magee; 10 cu. ft. Crosley refrigerator. 331-9635 after 5 p. m.

CORSETS—repaired & adjusted for longer wear & more comfort. Reas. Call FE 1-4665. Camp supports. Charlotte A. Walker Corset Studio.

EGGS, FARM FRESH, delivered. Call FE 8-5092, if no answer call FE 1-6206.

ELECTRIC MOTORS — pulleys, V-belts; pumps bought, sold, repaired. P. J. Gallagher Sons, 17 Spring St.

ELECTRIC RANGE (Crosley), large size, semi automatic Thor washer. Both in good condition. Reasonable. FE 8-3223.

700 FT. SHELVING, 150 window sash & frames, 75 doors, most French, 2000 ft. oak trim for window & doors, 1000 ft. oak assorted lumber. All new materials at used price. Leslie Lewis, Rte. 28A, W. Hurley.

FENCE—Chestnut split rail, picket, estate and many other types of wood fencing. The Cross Co., OV 7-4161.

FILL—top soil, shale, crushed stone. ROBERT DAVIS FE 8-1525

### FILL — SHALE — TOP SOIL

Phone Bill Buchanan. Trucking. Excavation, Septic Tanks and Landscaping. OV 7-7888.

FIREWOOD — ALL HARDWOOD
Cut to size and delivered
Dial FE 1-4509

FLOOR TILE

8c AND 10c

Kingston Linoleum & Carpet
54 North Front St.
Dial 331-1467

Garden Tractors & Riding Mowers Servicing Dealer for Wheel Horse, Springfield, Simplicity & Homko. Remington Chain Saws, Mite-E-Lite Portable Generators.
GEORGE VON BARGEN
Farm & Garden Equipment
OV 7-7316
Route 209, Stone Ridge

GOLF CLUBS — 10 irons, 4 woods, putter, bag & cart. Best offer. OL 8-9412.

GOWNS (5), beautiful, size 9 to 11 tall, reasonable. Phone OL 8-4532 after 5 p. m.

GOWNS—size 9-12-14, green, copper, 2 white, 2 blue, Ballerina, $3 to $10. 4 dresses, $3 each, size 12. Evening shoes and bags. FE 1-5368 or FE 8-7293.

GRAVELY TRACTORS — New and used. 30 year-round attachments. Send for free Gravely booklet. Gravely Tractor Sales and Service, Borden Road at Lake Osiris, Walden. Tel. 774-6341.

5 HORSE VAN — good condition. Reasonable. Rawhide Ranch, Lake Hill. OR 9-9351.

HOUSEHOLD FURNISHINGS—Odds & ends for indoors & outdoors. Sacrifice. FE 8-8487 between 7 p. m.

## ARTICLES FOR SALE

IRONER — Ironrite, blonde maple, like new, $75. FE 1-5306.

6 KIRBY Vacuum Cleaners, used as demonstrators, like new, will sacrifice at cost; also other makes and models of used vacuum cleaners at a real bargain. Contact Sal Sorci, FE 1-1450, 410 Washington Ave.

KITCHEN SET — Yellow & Chrome. Good condition. $40. 12 Ora Place.

KITCHEN UNITS—Compact combination stove, sink, refrigerator, oven unit. OR 9-9351.

### LATORRE'S DECORATING

Furniture redecorating, Gold Leaf, Antiquing, Hand Painted Designs, Color Co-ordinating Service, Nursery and Children's Rooms Murals. 189 W. Chestnut St. FE 1-5659.

LAWN MOWER — power, self-propelled with rotor. Tiller attachment. Excellent condition. Reasonable. FE 8-7540.

LINOLEUM RUGS — 9 x 12, $5. Heavy floor covering, 75c & up. White metal cabinets, bargain prices. Chelsea Furniture, 16 Hasbrouck Ave. FE 1-6252.

LIVING ROOM SUITE — Bedroom suite. Combination gas & coal kitchen stove. All in excellent condition. FE 8-6934 any time.

Magazine Rack, mahogany; TV antenna; 2 floor lamps; 1 end table. Call CH 6-8688.

MEAT GRINDER—Commercial. Two gas coffee urns. Reasonable. OR 9-9351.

Meat Saw; scale; meat grinder and display case. 331-9490 between 7 a. m. to 5:30 p. m.

MERCHANDISE TABLES—any reasonable offer accepted. Pine Grove F'tory Sales, 690 B'way. FE 8-1842.

2 Months Old $130 (Castro) Swivel Rocker, $60. Hollywood Bed, $20. 17" TV, $30. FE 8-9130.

My Customers need good used lumber. I need buildings for demolition. Leslie Lewis, Route 28A, near Spillway Road. FE 1-7866.

Outboard Motor, 12 h.p. Elgin. Bought Aug. 1961, used 10 hours. Also Wilcox Gay tape recorder. CH 6-4240 after 6 p. m.

PIANOS & ORGANS
"You can do better at Winters"
117 Clinton Ave.

2 PLOWS ON WHEELS—can be used by doodle bug or tractor, $25. FE 8-8379.

### Remodeling Your Kitchen?

SAVE TIME, MONEY, EFFORT WITH WARDS COMPLETELY INSTALLED KITCHENS! YOU CHOOSE THE EXACT STYLE YOU WANT AND LET US DO THE REST . . . ONE CONTRACT PRICE . . . NO HIDDEN COSTS! NO MONEY DOWN . . . UP TO 3 YEARS TO PAY.

### MONTGOMERY WARD

KINGSTON, N. Y. Dial FE 8-1860

SHAD
For Sale
119 Hunter St.

SHAD—at Lou Naccarato's boat launching site, left turn at Newcombe Oil Co.

Sinks - Toilets - Basins - Pipe Boilers - Fittings - Tubs, etc. New & used -:- Bought & Sold. Albany Ave. Ext. Box 216. FE 8-7428

Spinet Piano to be repossessed in your area shortly. Take over payments.

Write Credit Mgr., Box 337, Guilderland, N. Y. Piano like new.

TABLES, 3 marble top, and 10 chairs. 37 Broadway. Phone FE 1-9867.

TENT—9½x9½, umbrella style, used once. Call after 5 p. m., FE 8-3465.

TENT—Used Twice
Reasonable
Phone CH 6-2119

TILE BOARD, factory seconds, 4'x 4', all colors; also moldings and paste. L. A. Dussol, Mt. Marion.

TV—Philco, 24", console type, $45; refrigerator, perfect condition, $40; elec. hot water heater, cabinet type, $35; Ironrite mangle, $20; kitchen base cabinet, $5; coffee table, blue glass top, $5. Other items. Cheap. FE 8-9326.

TV SETS for hobbyist. Also parts, tubes, resistors, CHEAP. Selling out Sam's Place, Rte. 212 Bearsville Flats.

TV SERVICE — radios, phonographs. Lowest prices in town. Al's Discount Appliances. FE 8-1233.

TV SUMMER SPECIALS
21" Motorola, perfect, $75. 21" Admiral table model with Cascode tuner, $75. 21" Emerson, Philco, perfect, $60. Free cablevision hookup. 30 day warranty. Jack's TV, FE 1-3933.

Used Ranges, Refrigerators, Washers, Plumbing — Elec. Supplies — Motors

### "DO-IT-YOURSELF HEADQUARTERS"

J. ELLIS BRIGGS, INC.
Saugerties Rd., Kingston. FE 1-7072
Open til 9 — Mon. thru. Fri.

USED WHEEL HORSE TRACTORS Also several excellent used riding mowers.
GEORGE VON BARGEN
Farm & Garden Equipment
OV 7-7316
Route 209, Stone Ridge

UTILITY TRAILER with canvass cover, lights, shocks. Ideal for camping equipment. Call OV 7-7316.

VALVE GRINDING MACHINE — ½ h.p. Sioux, wet type, exc. cond. Reasonable. FE 8-7428.

WASHER REPAIRS—dryers, refrigerators, ranges, all makes. Lowest prices in town. Al's Discount Appliances. FE 8-1233.

WASHER — Whirlpool, automatic, new; kitchen set; 2 brass lamps; toaster. FE 8-7353.

## ANTIQUES

ABOUT time to clear out that attic! We buy antiques, books, frames, furniture and anything old. Lock, Stock & Barrel Shop, FE 8-4397.

3rd ANNUAL ANTIQUES SHOW
Colony Arts Center, Woodstock
Space Available

ANTIQUES BOUGHT — furniture, china, jewelry, oil lamps, clocks. Anything old. Top prices paid. Dot & Bill, 126 E. Chester. FE 8-8032.

ANTIQUES WANTED
Oil paintings, sterling silver, cut glass, jewelry, Haviland, Limoges China, lamps, furniture. Dot & Don Johnson, Wdstk., OR 9-9102.

ARE YOU LOOKING FOR SOMETHING?
We buy, sell and exchange. WHAT NOT SHOP, Main St., Rosendale. OL 8-4501.

## BOATS & ACCESSORIES

An 18' Chris Craft inboard, used less than 10 hours as dealer's demonstrator. Save $600. FE 8-5660.

BOATS—new and used, Van Kleecks, 2 miles from Kingston city line, on Lucas Ave. Ext.

COMPLETE LOW COST Marine Insurance for outboards & yachts. Michael J. Larkin, 260 Fair St. FE 8-3500.

CAL-JET—outboard engines, no prop, gears, flush or lube. 9W Glenerie, Saugerties. CH 6-8050.

Chris Craft, Trojan Cabin Cruisers
GERRY FINKE'S MARINE CORP.
Coeymans, 18 mi. No. of Catskill
Rte. 144, 8 a. m. to 9 p. m. 756-1030

DUCRAFT MARINE
Wash. Ave. Viaduct — FE 8-9330
Daily 9 to 9
Mercury Outboard Motors
Renken Fibre Glass Boats
Hydrodyne Fibre Glass Boats
Inboard/Outboard 17' - 19'
Duratech Aluminum Boats
14 ft. Canoes, $184.10
Accessories • Marine Supplies
Repairs all makes boats - motors
CLOSED SUNDAY

## BOATS & ACCESSORIES

EVINRUDE—sales & service, complete line of boat supplies, boats. Pettit paint & fiberglass, dockage, used boats & motors.
LOU'S BOAT BASIN
Rte. 213, Eddyville. Ph. FE 1-4670

12 FOOT BOAT
FE 8-7890

GOING OUT OF BUSINESS
Outboard and inboard boats, motors, paint, hardware, kits, prams, etc., at dealer cost or below. FE 8-5660.

20' GRADY WHITE—full equipped. 75 h.p. Evinrude; trailer; like new; used 1 season. FE 8-8877.

16' LYMAN—30 h.p. Evinrude motor; convertible top. Reasonable. Kerhonkson 3468.

1956 TROJAN—16 ft. sports runabout, 30 h.p. Evinrude. Electric start. Standard equipment. Asking $700. CH 6-5374.

14' WOOD RUNABOUT, with 750 lb. cap. trailer, with winch, lights, cushions, anchor etc. Excellent condition. Price $275. Phone OR 9-6797.

## FRUITS & VEGETABLES

### APPLES

Red Delicious, Golden Delicious, Rome Beauties, McIntosh, Spy. Fresh Eggs.

And now featuring "Crisp aire McIntosh," and "Red Delicious."

### MONTELLA FRUIT FARM

9W Ulster Park

APPLES—McIntosh, Delicious, Spy, Baldwin, Stayman; sweet cider, honey, maple syrup, bird baths, gazing globes, peat moss, fertilizers, garden plants & seeds, insecticides.
SKY RANCH FARM
Rt. 9W Ulster Park Open Daily

## LIVE STOCK

MATCH PAIR OF SHETLAND PONIES, Sorrels. Phone FE 1-5110.

PONY—beautiful buckskin (stallion), light mane & tail, 1 yr. old April 23. Ready for siring. Hommel, Cementon, CH 6-4673.

QUARTER HORSE—Sorrel, nice gait. OL 7-8870.

Red and white Pinto saddle mare, six years old, heavy in fold. Broke to ride.
EDWARD COOPER JR.
Tuytenbridge Road, Box 375-B
Lake Katrine, FE 1-6019

Registered Shetland pony, one year old, with papers. Sorrel, white mane and tail, should make a real trotter.
EDWARD COOPER JR.
Tuytenbridge Road, Box 375-B
Lake Katrine, FE 1-6019

ROAN MARE PONY—Welsh size, 3 years old, gentle. Can be seen at 201 Blvd., evenings after 6 p. m.

Small saddle mare. Really broke for lady or children. A real nice little show mare and a real cutting horse.
EDWARD COOPER JR.
Tuytenbridge Road, Box 375-B
Lake Katrine, FE 1-6019

Two golden Palomino colts, one filly and one stud. About two years old, small saddle horses.
EDWARD COOPER JR.
Tuytenbridge Road, Box 375-B
Lake Katrine, FE 1-6019

## PETS

AKC Registered
COCKER SPANIEL PUPPIES
Buff Colored FE 1-1722

AKC MATURE 15" Beagle. Yellow Creek field champion breeding. Proven sire. FE 8-4249.

AKC Shetland Sheep Dog, suitable companion to gentle adult person. FE 1-7058.

FOR SALE
SIAMESE KITTENS
Phone OL 8-5051

German Shepherd Puppies, beauties. Champion sired, also Stud Service. The Homestead, Rhinecliff, TR 6-4223.

2 MALE SIAMESE CATS
Kerhonkson 3468 or
Kerhonkson 7351

POODLES
All colors, sizes, prices. AKC-Champ. background. AL 6-4533

POODLES, ALL SIZES & COLORS SHOWN IN YOUR HOME FREE ALL PRICES
AKC, Home Bred. AL 6-4533

POODLE PUPPIES—miniature silver males, fully guaranteed. The Homestead, Rhinecliff, TR 6-4223.

TOY POODLE PUP—female, from Platinum Silver parents. Also 2 Toy Pomeranians, females. FE 1-6690.

WEIMARANER PUPS for sale. 5 weeks old. AKC registered. OR 9-9916.

## PLANTS, BULBS, SHRUBBERY

A WELL ROTTED COW MANURE
60c per bag delivered
Pfeiffer. DU 2-4293

EVERGREENS—Blue Spruce, Arbor Vitae, Junipers, Yews. $2.50 & up. Sauer, Mt. Marion. CH 6-6218.

STRAWBERRY PLANTS—25 for $1. Rhubarb roots, 6 for $1. Asparagus roots, 20 for $1. CH 6-6218.

## POULTRY & SUPPLIES

ALL KINDS of live poultry wanted, paying good prices. Yale Rosenthal and Basch, 17 Lexington Avenue, Poughkeepsie, N. Y. Phone Poughkeepsie GLobe 2-3680 or 2-1133.

## AUTOMOTIVE

### Used Cars For Sale

AS ALWAYS A BARGAIN
McSPIRIT MOTORS
Albany Avenue At City Line
PHONE FE 8-3417 Open Evenings

ALWAYS BUY CARS AT
BOWERS MOTORS, INC.
Dial FE 1-2458
Taylor St. Bloomington, N. Y.

A STEAL AT $375
'57 Plymouth 4 dr.
Phone 331-7650

1962 BUICK SPECIAL Station Wagon. Phone OV 7-7054 after 6 p. m.

CASH SALE TO HIGH BIDDER
1961 Chevrolet Parkwood Station Wagon, 8 cylinder, 4 door, 6 passenger, automatic transmission, power steering, radio, heater, positraction. May be inspected at Doc Smith's Garage, 258 Clinton Avenue, Kingston. For details, phone FEderal 1-1680 from 9 a. m. to 5 p. m.

CHASE MOTOR SERVICE
232 Albany Ave. Ext. FE 1-0434
NEW and USED CARS
Authorized Packard Parts and Service

'58 Chev. Biscayne, 4 dr., auto. trans., R&H, extra snow tires & wheels. 1 owner. FE 8-4100 after 6

'57 Chev. Station Wagon
'57 Cadillac Convertible
'58 Dodge Station Wagon
Good Cond., Call Owner FE 8-3254

CHOICE USED CARS
Open Nites
BOB NADLER, INC.
515 Albany Ave. Phone FE 8-6371

1957 CHRYSLER IMPERIAL sedan, black, w.w. tires, full power, excellent condition. Phone FE 1-0866.

### DE WITT CAD-OLDS

CADILLAC — F 85 OLDSMOBILE
Sales & Service
250 Clinton Ave. FE 1-2511

1949 DODGE—4 dr., inspected. Clean. Runs good, $95. FE 8-4561.

DON'S USED CARS
WE BUY USED CARS
Open nites except Saturday
468 Broadway FE 1-7232

'36 FORD—has '49 Merc. eng., insp. '40 FORD, 2 dr. CH 6-4365 after 6 p. m.

Good Used Cars
FRANK'S USED CARS
331 Foxhall Ave., FE 8-6628-FE 8-7587

GUARANTEED USED CARS
JERRY MARTIN PONTIAC, INC.

HAYES LINCOLN-MERCURY, INC.
NEW CAR SHOWROOM AT
B'way & Maiden Lane — FE 1-5100
Used Car Lot
Albany Ave. & Foxhall — FE 8-7522

## AUTOMOTIVE

### Used Cars For Sale

"DON'T BE TOOK"
If They Call You
BEWARE
THEN THEY'LL SEE YOU COMING
IF THEY SEE YOU COMING
then
"YOU BE TOOK"

1959 Dodge custom Royal hardtop, white with red interior, full power, like new.
1958 DeSoto Shopper station wagon 4-dr., r., h., t., ps, beautiful black and white finish, immaculate.
1958 Chev. station wagon 4-dr., r., h., t., gunmetal blue and white, extra clean.
1958 Ford 4-dr. hardtop, r., h., t., ps, pb, blue and white, 1 owner.
1957 Ford station wagon 4-dr., r., h., t., red and white, priced right.
1956 Cadillac Seville hardtop, full power, with air conditioning, luxurious black finish, 1 owner.
1956 Mercury conv., white, r., h., t., excellent condition.
1956 Ford conv., red and black, r., h., t., very clean.
1955 Chev. 2-dr. 210, 6 cylinder, standard, a clean economical car.

And Many Others at:
BOWERS MOTORS, INC.
Church & Taylor Sts.
Bloomington, N. Y. Phone FE 1-2458

### JERRY SAYS:

"COME IN AND LOOK AROUND and DRIVE A KING'S CAR."
1—'61 CHEVY Bel Air
2—'61 CHEVY Corvairs
1—'60 CORVAIR
2—'60 IMPALAS
2—'60 CHEVY Wagons
2—'58 CHEVY Bel Airs
1—'56 FORD Station Wagon
1—'58 VOLKSWAGEN paneled truck, make offer.
1—'56 CHEVROLET Wagon
1—'55 OLDSMOBILE
2—'55 PONTIACS
Best Offer Over $275.
Kingston FE 1-0901 —
— High Falls OV 7-5406

KINGSTON BUICK CO., INC.
10 Main St. FE 1-6376

KINGSTON AUTO SALES
LOWEST PRICES ANYWHERE
Located in Jim's Atlantic Station
336 E. Chester St. By-Pass

1958 LINCOLN convertible — loaded. Good condition. Private. Call after 5 p. m. for app't. Rhinebeck, TR 6-6289.

### NO DOWN PAYMENT

AT HONEST JOHN'S

'58 Rambler Sedan 6 Cyl. O. D. $675

'56 Chev. Wagon V8 9 Pass. A. T. $595

'56 Buick Special Riviera, Full Power, New Paint, $395

'55 Buick Riviera V8 Stick $395

'55 Nash V8 A. T. Bed Seats $195

'54 Pontiac Conv. Full Power $195

MANY OTHERS TO CHOOSE FROM

E. Chester & Albany Ave. FE 1-9000

'57 PLYMOUTH Station Wagon
'56 CHEVROLET Bel Air Hardtop
Phone FE 1-1228 after 5 p. m.

'57 PLYMOUTH 4 dr., extra clean, $525. No down payment, $28 mo. 144 Broadway or FE 1-1859.

1953 Plymouth, 4 dr., good condition, $125. New tires, auto. trans. DelRosario, DU 2-1574.

PRIVATE SALE—1960 Plymouth station wagon, 9 passenger, excellent condition. FE 1-7427.

1959 SAAB—black, 2 dr., std. shift. New motor and battery, good condition. Reasonably priced. Call OV 6-5407 after 4 p. m.

SHARP HARDTOP — 1954 Mercury, auto. transmission, power brakes, radio & heater. A steal at $200. CH 6-6739 after 5 p. m.

### SMITTY PAYS CASH

FOR CLEAN USED CARS
Cor. E. Chester & Lincoln. 338-8668

STUDEBAKER SALES & SERVICE
New & used cars
DeMICCO MOTORS INC.
327 Broadway FE 1-5199

USED CARS BOUGHT

HIGHEST PRICES PAID

YOU CAN DO BUSINESS

WHETHER SELLING OR TRADING WITH BYRNE

### J. H. Byrne Chevrolet Corp.

USED CAR LOT

ALBANY AVE. EXT FE 1-7552

1956 VOLKSWAGEN, convertible, excellent condition. DU 2-3345.

You Always Get A Better Buy AT

### PARSONS OF KINGSTON INC.

USED CAR LOT
305 Broadway FE 8-7800

### Used Trucks For Sale

Bargains in Late Model Trucks
• All Types and Models •
MIDWAY GAS & SERVICE STATION
Wappingers Falls. Phone AX 7-9825

1959 CHEVROLET—½ ton pickup, excellent condition. FE 1-2871.

'52 CHEV. PANEL TRUCK
FE 8-1584

1954 FEDERAL Dump, 5 yard body. Make offer. Phone FE 8-7914.

## AUTOMOTIVE

### Used Trucks For Sale

1953 DODGE ½ ton panel
1955 FORD ¾ ton pickup
1951 FORD ½ ton pickup
1950 JEEP pickup, 4 wheel drive, with snow plow.
Gil's Garage, Route 28. Just over Washington Ave. Viaduct
FE 1-3744 & FE 8-2177

1957 FORD TRUCK
Model 750 Platform
and cab, good tires
OR 9-2481 or OR 9-9798

1958 FORD 1½ to 2 ton cab chassis, 2 speed axle, good condition. Reasonable. Phone FE 1-7957.

1950 GMC PICKUP
Phone FE 1-6666

NEW EQUIP., step vans, alum. van, util., serv., dump, platform bodies, winches, lift gates. Comp. access. serv. Walden, 774-1431.

### New Cars

Rambler for 1962

MOBILE ECONOMY CHAMPION
31.11 M.P.G.

FRANZ RAMBLER SALES Inc.

154 Clinton Ave. FE 1-5080

### Motorcycles, Bikes

1959 Harley, 74 flh., fully equipped, excellent condition. Phone FE 1-5485 after 7 p. m.

### Trailers

ATTENTION

Your Wheeler Dealer starts on a new year again.
TOM & ANN MOBILE HOMES SALES, INC.—Albany Ave. Ext. Kingston, N. Y. FE 1-8244
New & Used mobile homes all sizes. Bank financing on low rates.

$AVE NOW — THE BIGGEST SELECTION IN THE ENTIRE AREA. SEE US BEFORE YOU BUY. NO COMMISSION DEALS TO SALESMAN. ALSO TOM & ANN SELL THEIR MOBILE HOMES ON THEIR LOT THEMSELVES.

BIG MOBILE HOME SHOW!
WHERE? At Becker's of course.
WHEN? Fri., Sat., Sun. and Mon. MAY 4, 5, 6, 7
Show Sunday, but no Sunday sales
WHAT? All new expandables, tipouts, some houses—and of course, the regular big 2-3 bedroom models on display. Refreshments, door prizes. Come and bring your friends.

BECKER'S SALES & SERVICE INC.
24 Violet Ave. GR 1-2810
POUGHKEEPSIE

Late '57 Champion, 45x10, 2 bedrooms, washer, fully equipped. Awning. Must sell. Sacrifice. Call FE 8-7239.

MITCHELL SALES—Mobile Homes 10 and 12 ft. wide; 1, 2 & 3 bedroom. Long term financing. Up to 10 years. Low interest. Also camp trailers. By-Pass at Albany Ave. Ext. Phone FE 1-1429.

New 1962 Mobile Homes. Travel Trailers, $899 up. Shasta, Fan, Scotty, Liberty. Blakeney Trailer Sales, Rte. 32, Newburgh. Ph. KE 4-2882.

1959 PACEMAKER, 50x10, 2 bdrms., front kit., 8' ceil. in liv. rm., $1800 cash. Take over pay'ts of $75 mo. for 3 yrs. Lge lot avail. Use of 3 acre lake. Fish.'g., swim'g. Must sell. Highland, N. Y. OL 6-8400.

STONE'S MOBILE HOMES SALES
New models—Discount. No money down, used, 10 wide, take over payments. Rte. 9, 2 mi. no. Hyde Park. TUrner 9-5411. CApital 9-2921.

TRAILER—large lot, carport, shade trees, nice lawn, deep well, very reasonable. DU 2-3041.

10' wide, very good cond., 2 bedrms, 1 with bunk beds, front kitchen. Many cabinets. FE 1-4438.

### Trailer Space

Rosendale Mobile Homes Court. New spacious lots available, equipped to handle any size coach. On River Rd. in Tillson, ¾ mile off Route 32. Call OL 8-9953.

Trailers & Space, bus serv., 5 min. from B'way. Every's Trail. Pk., Flatbush Ave Ext. FE 1-6273 8-8962.

TRAILER SPACE for rent—all facilities. Private, picnic grove, $30 per mo. References. CH 6-6757.

### Trailers To Let

1 BEDROM—fully equipped, air conditioned. Private lot. Lake Katrine area. Phone FE 8-8548.

TRAILER For Rent—50x10. 3 Vincent St., near Robert Hall, IBM area. All utilities. FE 8-2527 before 11 a. m. or after 8 p. m.

## EMPLOYMENT

### Help Wanted—Female

BOOKKEEPING ASSISTANT

Must have experience in accounts receivable journals, typing necessary. Large organization with paid vacation & other benefits. Write Box 658, Uptown Post Office, giving resume.

BOOKKEEPER, Secretary, Typist
Write P. O. Box 423, Uptown
Kingston, N. Y.

Experienced Waitress—Apply in person only. The Grand Diner, 525 Albany Ave.

FRONT OFFICE EMPLOYE WANTED—must have neat appearance. Experience as receptionist desirable. Able to type and do routine office work. 35 hr. week. Write Box 8, Uptown Postoffice, for appointment.

HOUSEWORKER for general housework. Orthmann Sanitarium, 256 Washington Ave., FE 8-3468.

## QUICKIES

By Ken Reynolds

"I'm down here painting the ladder we got in The Freeman Want Ads—while Alvin is up there taking down storm windows!"

## EMPLOYMENT

NOTICE TO JOB APPLICANTS
The Kingston Daily Freeman does not knowingly accept help wanted advertisements from employers covered by the Federal Wage-Hour Law if they offer less than legal minimum wages. Beginning September 3, 1961, employees engaged in interstate or foreign commerce or in the production of goods for such commerce must be paid not less than $1.15 an hour and at least time and one-half for hours worked after 40 in a workweek, unless specifically exempt. Employees of certain large retail, service, construction, and other enterprises must be paid not less than $1.00 an hour after September 3, 1961, but no overtime for such employment is required until September 3, 1963. If you are offered less by covered employers, or if you have questions concerning this law or other activities of the U. S. Department of Labor, call or write the Department's local office at Bronx: Abraham Klainpard, Investigation Supr., 881 Gerard Ave., Bronx, N. Y. WYandotte 2-1235.

### Help Wanted — Female

GIRL, for office work. Insurance experience helpful. Typing essential. Excellent salary, vacation, opportunity for advancement. Write Box ET, Uptown Freeman. All replies strictly confidential.

Looking For A Change? Put a little fun in your life by working part time for Sarah Coventry. Call FE 8-2637.

JOB OPPORTUNITIES FOR WOMEN
Full Employe Benefits.
F. JACOBSON & SONS, INC.
Smith Ave. & Cornell St.

IMMEDIATE OPENINGS

FOR LEARNERS ON

MEN'S SHIRTS

HIGH PAY

ALL BENEFITS

F. JACOBSON & SONS

SMITH AVE. & CORNELL ST.

NURSE'S AIDE, EXPERIENCED—Steady day work. Apply in person, Albany Ave. Nursing Home, 166 Albany Ave.

### OPERATORS

Exp. sewers on section work. ARLENE DRESS, 86 B'way. FE 8-6382.

Part Time Typist—must be experienced. Hours can be arranged. Reply to Box PP, Uptown Freeman.

Reg. Nurse wanted for 2 wks., in nice home, hrs. 3 p. m to 9 p. m., for conv. young boy. Call OL 8-5051

### SALESWOMAN

Experienced. Excellent working conditions, 5 days 12:30 to 9:00 p. m.

COMMUNITY STORE
9W, Port Ewen

SECRETARY, experienced, for part time work in law office. Reply, stating qualifications. Box LO, Uptown Freeman.

Singer Machines — OPERATORS WANTED—on Cotton Dresses, section work. Steady. Apply Fay-Jar Sportswear, 19 Railroad Ave., Main floor. Ask for Mildred.

### TYPIST

Challenging opportunity available for woman with good typing skill. Apply Personnel Office, Benedictine Hospital.

WANTED, OPERATORS
At A & S DRESS CO.
37 O'Neil St.

WOMAN — to clean doctor's office Friday mornings only. Apply by letter, Uptown P. O. Box 451, Kingston.

WOMEN WANTED
Apply in person, Kingston Laundry
83 Broadway

### Help Wanted—Male

A ROUTE JOB—new plan. $95 to start. We train. No experience necessary, just car. Must be married and have good employment record. Opportunities also. Call AXminster 7-8573.

BARTENDER—Over 40
Write Box "BAR", Uptown Freeman

BOOKKEEPER
WRITE DETAILS TO BOX
EAS, UPTOWN FREEMAN

BOYS WANTED for shipping & packing. Empire State Paper Mill, Inc., E. Bridge St., Saugerties.

BUSY Fuller Brush man needs part time catalog and delivery help on weekends. Prefer employed married man with good employment record. Car. Write Box 138, Downtown Freeman.

ELECTRONIC TECHNICIAN — technical school degree necessary. Electronic breadboard, test & assembly of research equipment. Please send resume to Box 127, Downtown Freeman.

Experienced Plumber & Electrician. Must be well rounded plumber or electrician interested in year round employment. Fringe benefits. Must have own hand tools. CH 6-8396.

Experienced Salesman—solicit new business, top commissions paid. Call 331-5586 for appointment.

EXPERIENCED Service Station Attendant. Zates Bros. Sunoco Station, Foxhall & Flatbush Ave.

Farmer-Gardener, perm. pos. Farm tractor driving exp. & N. Y. operator lic. nec. 4 room apt. & utilities. Part time work available for wife if desired. References. Phone LE 7-6805 Germantown, between 12 & 1 or 7 & 8 p. m. Sat., collect.

GAS STATION ATENDANT for evenings and Sundays. Anderson Chevrolet Sales, Accord. OV 7-5406 or Kerhonkson 2211.

### HOSPITAL WORKER

We will train. Apply Personnel Office, Benedictine Hospital.

LABORER—part time and weekends. Les Pommiers, Potter Hill Road, Lake Katrine. DU 2-4128.

MACHINE SHOP FOREMAN
Expanding growth company manufacturing a dynamic new product for the data processing industry, offers challenging opportunity for an experienced manufacturing man with proven leadership qualifications. Top candidates will be doctrinated in methods, standards, work simplification and quality and have an intimacy with lathes, mills, drills, presses and grinders. This man will be characterized as a shirt sleeved supervisor with a sense or urgency and a desire for accomplishment. Please call Mr. Albert Pace or Mr. John Waters at Varifab, Inc., High Falls, N. Y. OV 7-6411.

MAN — for warehouse & delivery work. Apply in person, Spiegel Bros. Paper Co., Inc., Albany Ave. Ext.

MAN, work as bartender, little experience. Work nights. Write Box M, Uptown Freeman.

MAN for service station, mechanically inclined, or mechanic. Good pay. Phone FE 8-9732.

MAN WANTED—Apply in person, Kingston Laundry, 83 Broadway.

MECHANIC — good working conditions. Guaranteed salary. Many fringe benefits. Kingston Buick Co., Inc., 10 Main St.

OPTICIAN—Poughkeepsie, N. Y. $125 per week. Excellent bench work essential. Personality and appearance required for front work. Bonus quarterly. Write Box 159, Downtown Freeman.

SALAD MAN
Experienced, for better class restaurant. Phone FE 1-8535.

## EMPLOYMENT

### Help Wanted—Male

MEAT MANAGERS
PRODUCE MANAGERS
GROCERY MANAGERS
MEAT CUTTERS

If you are experienced as a manager or a cutter, are as far as you can go in your present job or want to make a change, you must investigate our opportunities for advancement, better wages and benefits. You must be willing to relocate.

Only those men with records of proven accomplishments need apply.

We offer top wages, excellent working conditions, free sick pay, free profit-sharing retirement, contributory hospital & medical, major medical and life insurance, paid vacations and paid holidays.

Apply: Division of Employment, Kingston, for interview appointment.

Employer Paid Ad.

### SALES OPPORTUNITY

Nationally advertised product, locally owned company. A permanent position in Kingston area, paying right man $7,000 to $8,000 per year with excellent promotion opportunity. Call Mr. Fuller for app't. Chatham 24511 or write Box 97, Chatham, N. Y.

TRAINEES—Nationally known company interviewing married men desirous of saleswork with advancement. Will discuss nature of work and product at confidential interview. If qualified high starting guaranteed. Write Box 126, Downtown Freeman.

WE NEED 1 more good experienced mechanic for our fast growing muffler & repair department. Apply in person to Bob Kearney, Mgr Muffler's Inc., Saugerties Road.

"Would you like a full time position on the road representing the largest and finest Architectural Woodwork (millwork) manufacturer in the East? Are you an experienced salesman in this field or an allied one? If so, for full job description and details of responsibilities, etc., write to:

HOE CORPORATION
P. O. BOX 69
POUGHKEEPSIE, N. Y.

Your Own profitable business selling Knapp Shoes. Make your own work hours. Earn up to $4 per paid sold. No stock to carry & no deliveries to make. Free supplies. Profit sharing & paid security. Knapp Shoes, P. O. Box 5114, Albany 5, N. Y., or telephone.

### Help Wanted—Male or Female

COUNSELORS IMMEDIATELY — Year round residential treatment center for emotionally disturbed boys. Local area. Prefer college graduate and/or related experience. Full time. Phone OV 6-5511.

### I NEED SALESMEN

$150 to $200 per week calibre. Call GR 1-6880 for appointment.

Immediate Openings, part time sales jobs available. We train you. No charge for sales kit. Phone FE 8-2637 for appointment.

### Situation Wanted — Female

COLLEGE graduate, honor student, for summer teaching. Secondary science major. Write details to Box CG, Uptown Freeman.

COMPANION — NURSE
Highly Experienced
Write Box DA, Uptown Freeman

MEDICAL SECT'Y, with 2 yrs. college and 2 yrs. exp. with internist, EKG, Clic., X-ray, urine. Call Sat. after 4, or Sunday. FE 1-6858.

### Situation Wanted—Male

EXPERIENCED WAITER
Neat Appearance, Best References
FE 1-1757

## REAL ESTATE FOR SALE

### A BARGAIN

6 RM. BRICK HOME — PINK OF CONDITION, 3 BDRMS., ALL MODERN. Range, copper plumbing, oil heat, block inlaid linoleum floors, alum. sash, screens, awnings. Move right in. No cleaning necessary. Owner moving. Sacrifice $9800. HERE'S A BARGAIN.

ALSO 2 FAMILY HOUSE—66 Andrew St. Home and investment. 2 apts.—5 rooms and bath each. Auto. heaters, copper plumbing, all modern. Rented $1680 a yr. Owner moving to Florida. Reduced from $18,500 to $16,000.

FRANK S. HYATT
FE 1-3070, FE 8-2765 or FE 8-2132

### A BEAUTIFUL VIEW

New 3 bedroom split level, 1½ baths, recreation room, garage, 300' off Rt. 28 on Town Road in Shokan. Irvin L. Carlsen, OL 7-2155.

A 3 BEDROOM ranch type home—near Port Ewen School. Phone FE 1-5306.

A Colonial home, 174 Main St., newly decorated, 30' liv. rm. with fireplace, formal din. rm., modern kitchen, breakfast nook, playroom, den, 4 enormous bedrooms, 2½ baths. FE 8-8776.

### ★ ★ A GOOD LIST ★ ★

$21,000 EXCEPTIONAL VALUE
3 Bedroom Brick Ranch, fireplace with many deluxe features.
$15,000 NEAR IBM
3 Bedroom Ranch with large plot & garage, excellent condition.
$14,700 WITH TRANSPORTATION
4 bedroom, Brick home exc. buy for G.I.
$11,000 FOR LARGE FAMILY
5 bedroom home, with H. W. oil heat.
$9,000 WALKING DISTANCE IBM
2 bedroom ranch, H.W. oil heat, large screened porch, large lot, real sacrifice.

MANY MANY MORE GOOD BUYS

FRANK PESCIA, Realtor
451 Wash. Ave. FE 8-6876, FE 8-9412

### A LITTLE BEAUTY

4 room modern bungalow, glassed-in porch; large land area; landscaped nicely; on CLAY Road just off 9-W, Port Ewen. Red house with white picket fence. Very attractive. Ride by give it a look. You might like the setup. Call MOORE, Realtor, FE 1-3062. 385 B'way.

### ★ ★ AN ESTATE ★ ★

WITH 70 ACRES
5 bedrooms, 3 baths, lge. liv. rm., fireplace; stream & pond. Many extras.
SACRIFICE PRICE $30,000
FRANK PESCIA, Realtor
451 Wash. Ave. FE 8-6876, FE 8-9412

## REAL ESTATE FOR SALE

### ALIVE WITH APPEAL

Is this 1 yr. old 5 bedroom luxury split level with 3 baths; fireplace and an excellent mountain view.

Located in wonderful Woodstock area on a lovely landscaped acre and owner wants action! For details, just call:

FE 1-5759 REALTOR FE 8-6711
Harold W. O'Connor

A PACKAGE DEAL—5 rooms, bath, h.w. heat, plus 1 room used for candy store; also 2 other rooms suitable for small business. Rug cleaning business machines. Leaving state. E. Union St. Call FE 8-9247.

### A RARE FIND

WOODSTOCK AREA

A delightfully sprawling De Luxe Brick Rancher on a wooded acre near the Country Club — every fine feature conceiveable including 4 bedrooms, 1½ baths, open fireplace, formal dining room, outstanding family room is here - - This is a large home on one floor, (1700 SF) plus basement—yet low in price at $26,500.00.

O'Connor-Kershaw
REALTORS
241 Wall St.
FE 8-7100, FE 1-7314, FE 1-5254

A SACRIFICE—4 bdrm. brick hse., hot w., oil heat, modernized kit., master bdrm., 1 acre, garage, nice landscaping, bargain at $14,700. B. Salerno, FE 1-2241.

### Are You Looking For Something Different

New home in desirable location, nothing to do except enjoy this lovely home.

RETA FREDERICK
BERTHA GALLY
ASSOCIATE REALTORS
FE 1-0621 FE 8-1121

### Area Lake Katrine

Excellent 3 bedroom ranch home with garage. Featured to sell at $14,700. Built-in range oven, t.v. antenna, alum. s-s, community water. Newly decorated 100% G.I. Mtge., available or $450 down on FHA. We suggest prompt inspection.

Adele Royael, Realtor
FE 8-4900 FE 1-8381

ATTRACTIVE Cape Cod House. 2 bedrooms, exp. attic, full cellar, att. garage, h.w. oil bsbd. heat, alum. s-s, landscaped lot. FE 1-8169.

ATTRACTIVE 3 bedroom ranch, 1½ baths, laundry room; 5 years old. Owner leaving area, must sell. CH 6-8466.

AVAILABLE NOW, SAUGERTIES—clean 3 yr. old, 8 rooms, 1½ baths, alum. storms & screens, fenced play yard, good location & schools. Priced to sell quick. Low down payment. Come see after 1 p. m., 37 Appletree Dr., Windemere. Owner.

Beautiful spacious three bedroom ranch, brand new, two baths, Hot Point kitchen, one car garage attached, full basement, quiet residential neighborhod, convenient to school and shopping, three miles from center of Kingston. A Steal, Write U.P.O., Box 454, Kingston, New York.

3 BEDROM COTTAGE, 5 minutes from uptown business section. Price reasonable. FE 1-4531.

3 BEDROOM modern home, 2 miles from IBM, in Lake Katrine. For information dial DU 2-2097.

3 Bedrooms, kitchen, dinette, living room & study, full basement, 1 car gar., reasonably priced. OL 8-9031.

3 bdrms, 1½ baths, ranch, 2 car gar. Fam. rm, full basement, ½ acre land, on stream, near lake. In Rhinebeck, 3 blks to schools, 15 min from IBM. R'beck. TR 6-3370.

### 3 Bedroom Brick

3 acres, 3 miles from Kingston, all modern conveniences. Reduced to $14,000. Inquire:

Morris & Citroen
277 Fair St. Phone FE 1-5454

### ★ ★ BIG TRAILER ★ ★

New condition with 3 beautiful acres. Deep well, septic tank.
FULL PRICE $6500
FRANK PESCIA, Realtor
451 Wash. Ave. FE 8-6876, FE 8-9412

BRICK RANCH—3 bdrms, 1½ baths, f/place, basement, safe play area. 2½ mi. so. west of Kgn. FE 8-2493.

BRICK 2 Bedroom—expansion attic, fireplace, finished basement, in Port Ewen. Can be seen by appointment only. Phone FE 8-1817 or FE 8-3316 after 5 p. m.

### CALL NOW

Lovely 3 bedroom ranch, like new. Convenient to schools. Nice lot. Swimming nearby. Custom built. Priced below market. At Stone Ridge. Call OV 7-7810.

### Can You Top This

KINGS VILLAGE
Split Level Home, 4 bedrooms, 1½ baths, $14,000. Terms. CH 6-5115.

### CLIFTON AVE.

Brick and frame, 3 bdrm. Ranch. Tile bath and kitchen, rec. room, laundry rm., 1½ baths, garage. Lge. patio. Extra lot. Very attractive. $17,900.

ALSO

1 block from Roosevelt Pk. Ranch with attached garage, 70 ft. 3 bedrms., Room for 2 rms. and bath in expansion attic. Tile bath and kitchen, enclosed porch, patio, lot 100x 110. $16,950.

JOSEPH F. SACCOMAN
FE 8-5400 — FE 1-1805 — FE 1-7877

Custom Built new 70 ft., 2 bedroom ranch on 3 acres, 2 car garage, full basement, fireplace, screened porch, lots of closets, modern kitchen and bath. Many extras. Call after 6 p. m., CH 6-4775.

Cottage, 5 rooms, old fashioned, but well kept. Baseboard heat, privacy, adjoining lot to 3rd Ave. Completely furnished if desired. 104 Second Ave.

### COUNTRY HOME

3 bedrooms, large living room with fireplace. Modern kitchen, full basement, H. W. oil heat, enclosed porch with built-in barbecue grill, 7 years old. Bathing and fishing close by. Adjoins state park. To close estate $12,000.
R. KORZENDORFER, Realtor
FE 8-2154

Custom Ranch, 3 br., basement play rm., gar., h.w.h., alum s-s, ½ A. Walk to IBM. $19,900. FE 1-4780.

Duplex, Eddyville, 14 rms., 8 rm. partly furnished. 2 3-rm. apts. 2½ baths, 2 furnaces, deep well, ½ acre. Asking $11,000. FE 8-5118.

EXCEPTIONAL VALUE — on partly furnished Cape Cod, in West Hurley. Large living room with fireplace, 2 bedrms., enclosed sun porch, full cellar & attic, auto. heat. 150x350 landscaped lot. OR 9-6665.

## REAL ESTATE FOR SALE

$11,000 For Beautiful Brick House. Finest condition, 7 rms. Best location in city. 31 Lindsley Ave. Nice for children. FE 1-1165.

**2 FAMILY HOUSE**

5 room lower apt., modern bath & kitchen; available immediately. 4 room apt. upstairs pays overhead. $12,300.

RETA FREDERICK
BERTHA GALLY
ASSOCIATE REALTORS
FE 1-0621 FE 8-1121

**FED UP?**

If your need is for a large modern home, completely finished inside and out, ready for occupancy, here it is. A 9 room Cape Cod, plus 1½ baths, 2 car garage—Upstairs rooms have utilities for separate apt., if desired. Harwood floors, w/w carpeting, fireplace, plaster walls, alum. s/s, fully landscaped. Located in the friendly village of Port Ewen, new residential street. Walking distance to park, stores, churches—school bus pickup.

CALL OWNER FOR SHOWING
FE 8-9567

2 Family House, 3 and 4 rooms, all improvements, on Elmendorf St. Phone FE 8-6150.

**2 FAMILY**

- 5 room apt 1st fl.
- 3 room apt. 2nd fl.
- Tile baths
- Modern kitchens
- Large garage
- Landscaped lot, pool
- Asking $16,000
- Immediate Possession

Shatemuck Realty FE 8-1996

47x10 Furnished Trailer, 2 acres land, garage, water, beautifully landscaped. OL 7-2707.

**GLENERIE PARK**

Summer bungalow, 4 rooms, water, toilet, elec, gas. 3 lots of 50 ft. each. Rights to Esopus stream. Yours for $4850. Terms. Call MOORE, Realtor, FE 1-3062. 385 B'way.

**GOING MODERN?**

Spotless ranch in prestige location, 1 mile out of town. Plenty of elbow room on 110x150 landscaped lot (patio, trees, lawn!) California Redwood and brick home. 3 bedrooms, ceramic bath, full basement, real homey living room with lovely brick fireplace, birch kitchen as modern as the day after tomorrow (built-in dishwasher, naturally, and storage space most women can only dream about). Oversized garage accommodates all children's accumulations, as well as car. Many extra cost construction features such as Anderson Flexi-Vent Windows throughout, etc. Believe it or not the pre-inflation price is only $21,500.

MORRIS & CITROEN
277 Fair. FE 1-5454 (nites FE 1-0010)

**HARD TO BELIEVE**

That an owner could keep a home as spotless and immaculate as this 3 bedroom rancher in Port Ewen. Priced unbelievably low also, at $11,000. Better hurry!

FE 1-5759 REALTOR FE 8-6711
Harold W. O'Connor

Hard to describe, must be seen to appreciate. 1¼ acres, 3 bedroom house, 4 car garage combined with barn. And additional 4 room house with single gar. Will also include 8½ acres of adjoining lake front property, if you will give me a reasonable offer. Selling because of ill health. Phone OL 8-4532 after 5 p. m. J. Salmi, Rifton, N. Y.

**HORRIBLE WORD**

**TRANSFERRED**

But it does make available an outstanding Custom Built Split Level home in Hurley. All rooms are spacious as is the 300' tree shaded yard — Choice residential section — full price $19,900.

O'Connor-Kershaw
REALTORS
241 Wall St.
FE 8-7100, Eve. FE 1-5254, FE 1-7314

HOTEL—9W. 10 bedrooms, bar, open all year. 10 minutes IBM. Prop. retiring. Harry Schneider. CH 6-8285.

**HOUSE HUNTING?**

This may be just the one for you. 3 bedroom ranch, fireplace. Knotty pine kitchen. Air-conditioned. Garage. Landscaped. Near Woodstock.

NEED MORE ROOM—25 acre farm, 8 room house, barn, rolling land. Only $12,500.

CALL
P. J. WEIDER, REALTOR
OL 7-8998 or OR 9-6429

**HURLEY**

Cape Cod, 4 bedrms., 2 baths, fireplace, att. garage. Transferred. Sacrifice $16,900. 20 Orchard St. FE 1-6932.

HURLEY HEIGHTS—7 room ranch, 1½ baths, 3 bedrooms, living room with fireplace, full basement. FE 8-7159.

HURLEY RIDGE—transferred, must sell. 3 bedrms., 2 baths, less than 1 year old. A ranch on over ½ acre. $18,900. OR 9-6333.

In Beautiful Simmons Park, Saugerties, new ranch home, 3 bedrooms, 1½ baths, living room, dining room and kitchen with built-in oven and range. Full basement and attached garage. Immediate occupancy. Also see the HIGH LEVEL ranch home, something refreshingly new!
DUTCH SETTLEMENT INC.
Builders
Model open daily 1:30 p.m. to 8 p.m.
Phone CH 6-8340

INTERESTED IN
FORT LAUDERDALE?
We have a formula for fine living. Are you interested in property in regard to employment, school or retirement? Please write for details & pictures of our properties. Additional information about your requirements will be appreciated.
DUTCHER REALTY CO.
1509 E. Las Olas Blvd.
Fort Lauderdale, Fla.

**KEYED TO COMFORT**

That's where this ranch type single distinguishes itself and is in immaculate condition and may be purchased F.H.A. with $700 down or G.I. with no down payment. Behind its attractively shrubbed exterior you'll find a liv. dining rm. combination, 3 bedrms., bath w/vanity, full basement, elec. range, refrig., fire & burglar protection system. Until you've made a personal inspection you can't appreciate this suburban offering at $16,900.

DEWEY LOGAN, REALTOR
FE 8-1544

**Lake Katrine Area**

Excellent 7 rm. split level home with basement, plus play room. 1½ baths, dining room, brick fireplace, hot water oil heat. Modern kitchen with range and dishwasher, village water, clean and well kept. Transferring owner offers at $22,000. FHA or VA financing available.

Adele Royael, Realtor
FE 8-4900 FE 1-8381

LAKE KATRINE—modern ranch. 6 large rooms, including combination kitchen-family room plus oversized garage. 100x125 lot. FE 1-5223.

MORRIS & CITROEN
EXPERIENCED REALTORS
277 FAIR ST. FE 1-5454

## REAL ESTATE FOR SALE

MT. MARION PK.—3 bedroom ranch. Walk to school. Reasonable. Phone FE 1-0838.

**MAKE AN OFFER MUST BE SOLD**

7 ROOM HOUSE—impvts., fine location, garage. Terms. $13,000.
7 ROOMS—fine condition. Uptown. Garage. $9500.
10 ROOMS—2 family; 2 heaters; 2 baths; 2-car garage. Central. $11,000.

SHATEMUCK REALTY CO.
FE 8-1996 or FE 8-3347

NO DOWN PAYMENT
Pay like rent, 3 bedrooms, 4 years old, $11,000. Doris Street, Port Ewen.
WINIFRED NEHER — FE 1-5336
JOHN SPINNENWEBER — FE 1-0143

★ NO DOWN PAYMENT ★
IF QUALIFIED
A 2 bedroom ranch bungalow, large living rm., & kitchen. Full basement with automatic H W oil heat. 1 acre plot excellent location north of Kingston, with many extras.
FRANK PESCIA, Realtor
451 Wash. Ave. FE 8-6876, FE 8-9412

**ONLY $1,000 DOWN**

3 BEDRM BUNGALOW—2 Car GARAGE—225' FRONTAGE
OIL HEAT — Total $11,500.
HAROLD E. MACHOLDT
Columbia St. FE 8-3935; FE 8-6815

OPEN EVENINGS
MON., WED., FRI. 7 to 9 P. M.
To assist with housing problems
RAY CRAFT
42 Main St. Realtor FE 8-1008

OWNER TRANSFERRED — immediate occupancy. 4 bedroom home. Rolling Meadows. Call FE 1-6158.

OWNER
Will sell this comfortable ranch style house on good residential street Saugerties. Blacktop drive, heated garage, hot water oil heat, fireplace, basement, large back lot, 2 bedrooms and enclosed sun room. Not in development. Phone CH 6-5801.

PEARL STREET
Reas., compact 2 bdrm. home, low taxes, oil heat, nr. churches, stores. Inspection any time. FE 1-3350.

PORT EWEN AREA—new brick, early American Cape Cod, 4 bedrooms, wwc, and baths, second floor. Living room, dining room, kitchen and bath on first floor. Full basement with heated garage, overlooking Esopus Lake, walking distance to shopping center. By owner. Phone FE 1-4755.

PORT EWEN, newly built 6 room ranch style home, garage, modern throughout. $12,990. Immediate occupancy. FE 1-4396.

PRE-INFLATION VALUE
- at -
WHITTIER GARDEN HOMES

★ 4 bedrooms, including a 16'x18' master bedroom or family room.

★ 2 full-size ceramic tile baths.

★ modern kitchen with birch cabinets and built-in Hotpoint range and oven.

★ cheerful 9'x10½' dinette.

★ hot water, 2-zone, radiant and baseboard heating.

★ 80'x100', graded, seeded and professionally landscaped lot.

★ Town maintained streets, storm and sanitary sewers, and central water services.

★ transportation provided to excellent school system.

★ five minutes to new shopping centers.

All For Just

**$12,800**

at WHITTIER GARDEN HOMES

Route 32, 3½ miles north of Kingston—one mile north of the Kingston-Rhinecliff Bridge.

Open: Weekdays, 12-2 and 6-8; Saturday and Sunday, 11-9.

Call: Dick Riseley (sales agent) at FEderal 8-1996 or the field sales office at DU 2-4261.

PRIVATE—10 rooms, 2 family, $4,-850. Catskill. Call after 7 p. m., Catskill 943-4058.

**RIVER FRONT**

10 rm. restored Colonial, Port Ewen. 3 mod. baths, 2 car garage. Dock & river patio. $39,500. —— FE 1-3592.

ROSENDALE 14 rms., 2 baths, heat, 2-acrs., near St. Peter's Ch., $15,000.
NEW CAPE COD 4 rms., plus 2 rms. in attic; built-in bar in cellar, real modern, $13,500.
ROSENDALE Heights building lots—50x150. $250. Easy terms
JOHN DELLAY, OWNER
Rosendale, N. Y. OL 8-6711

REDUCED FOR QUICK SALE $13,-500 — near No. 5 School, 4 bedrooms, kitchen cabinets, 1½ baths, h.w gas heat, 2 car garage plus carport with side drive
VERNE BOHNKE — FE 8-5616
JOHN SPINNENWEBER FE 1-0143

4 ROOM HOUSE—on 9-W; improvements; waterfront. Reasonable. CH 6-4451.

**4 RM. CITY RANCH**

A STEAL AT $10,500
Clifton Ave. area, modern city ranch type home, with 2 bedrooms, bath, living room and eat-in kitchen, automatic heat, hardwood floors, full basement, expansion attic, garage, and aluminum storm and screens. You will get a lot for your money. Better hurry.
WILLIAM ENGELEN
70 Main St. FE 1-6265

5 ROOM House—in Hurley, all improvements; 8 room house in Kingston, all improvements. FE 8-5904.

6 RM. RANCH — w/basement, oversized garage, in lovely wooded setting. Dead end street, ¾ acre lot, lge. shade trees, fenced yard, w-w carpeting, 80 ft. TV tower, h.w. heat, city water, appliances, many extras. 1700 sq. ft., $16,900 By owner. Must sell. CH 6-5078.

6 ROOM HOUSE, large lot, modern kitchen, basement, oil heat. CH 6-8057. Near school and store.

7 ROOMS—1½ baths, modern, auto. gas hot water heat, full cellar and attic. Newly shingled, $7500. Inquire 83 West Union St. Or call FE 8-6033.

**8 ROOM BRICK**

ON 5 ACRES
NEAR IBM
Country living—yet so near everything, this 10 year old home is ideal for a growing family. It has living room fireplace, 4 bedrooms, 1½ baths, a den. An assumable 4¾% $15,400 mortgage. Priced at $17,000. Immediate occupancy, we have the key.
WILLIAM ENGELEN
70 Main St. FE 1-6265

**7 ROOM HOUSE**

Clifton Ave, 7 rooms, 2 baths; lot 170x50; hardwood floors; oil heat; hot water; full cellar. An excellent location. A fair price. Dial FE 1-4132 days; FE 8-2811 eves.

**SAUGERTIES**

Near village, main highway. 3 bedroom home, all conveniences, large lot, $10,500.
ADJOINING PROPERTY
5 room, 2 bedroom home, completely modern, very large lot, $9,000. Will sell 1 or both.
RETA H. FREDERICK
BERTHA GALLY
ASSOCIATE REALTORS
FE 1-0621 FE 8-1121

SAUGERTIES—8 room split level, available July, dbl. garage, 3 bdrms., 1½ baths, den, util. rm., play rm., alum. s-s, 10 min from IBM Kingston, owner transferred, $15,-900. Tel. CH 6-2157.

## REAL ESTATE FOR SALE

★ ★ SACRIFICE ★ ★
Large Store suitable for any type of business, attached 3 room living quarters, good location, just out of Kingston.
FULL PRICE $6000
FRANK PESCIA—REALTOR
451 Wash. Ave. FE 8-6876, FE 8-9412

SAUGERTIES — 8 room split level, available July, dbl. garage, 3 bdrms., 1½ baths, den, util. rm., play rm., alum. s-s, 10 min. from IBM Kingston, owner transferred, $15,-900. Tel. CH 6-2157.

**SPACE**

Four large bedrooms, 1½ baths, brick and frame, garage, aluminum s and s, 5½ acres. Large GI mortgage assumable. $17,000.
DOROTHY VANDERBURGH
OV 7-2287 — OV 7-7172

**STONE RIDGE**

3 bedrooms, 2 bath, 2 fireplaces, beautiful kitchen with oven built in brick, large living rm. Recreation rm in full basement. All for only $17,500. Open for inspection at any time. Call OV 7-5711. Easy terms arranged.

**STONE RIDGE WAY**

Bungalow 5 yrs. old, custom built, very modern, large plot, well landscaped, garage attached. Widow offers all. Reduced price $12,000. Worth looking over. Call MOORE, Realtor, FE 1-3062. 385 B'way.

2 story home, upstairs, 2 bdrms. & bath; downstairs, kitchen, den, lge. liv. rm. Sun porch. Ph. CH 6-5705.

Store Property, 2 story brick, well built building with store. Very reasonable. 113 Broadway. FE 8-3808.

SUMMER ST.—2 fam. house, comp. remodeled, copper plumbing, h.w. heat, h.w. flrs., everything sep. 5 rms. & bath each floor. Price $11,-000. Tim J. Doyle. FE 8-6520.

**$3950 THAT'S ALL**

Small bungalow, heat oil, shower, gas, elec., water, garden plot. Just at edge of city; bus line. Terms arranged. Call MOORE, Realtor, FE 1-3062. 385 B'way.

**ULSTER HOMES**

ALWAYS HAS A HOME FOR YOU.
WE OWN WHAT WE SELL
ALL PRICE RANGES.
LOCATIONS:
MT. MARION PARK—MT. MARION FROM $8000.
HIGH FALLS PARK—HIGH FALLS FROM $9350.
WINDEMERE—SAUGERTIES FROM $13,000.
HURLEY RIDGE—WEST HURLEY FROM $16,800.
AND INDIVIDUAL LOCATIONS.
BEST TERMS
CALL FOR APPOINTMENT
ULSTER HOMES, INC.
RTE. 375 — WOODSTOCK
ORiole 9-2421

**VILLAGE RANCH**

3 bedroom ranch with playroom, on large landscaped lot with garage. Selling for $14,900.

3 bedroom 2 story house. Nice large lot with garage, new roof, newly painted inside & out, new electrical service. Aluminum SS. Selling for $11,900.

KROM & CANAVAN, Realtors
SALVATORE GULISANO,
Salesman
FE 8-5935; FE 1-6081 any time

**WEST HURLEY**

3 bedrms., 2 baths; stream; approx. 1 acre. OR 9-2790 after 8 p. m.

WEST SAUGERTIES—6 room home, good well & electric, swimming near, $5500. Terms. JOHN A. COLE, INC., 10 Crown St.

**WOODLAND ACRES**

Saugerties — New Ranch, immediate occupancy, swimming privileges. No down payment. ALSO approximate ½ acre shaded lots. CH 6-8334.

YES—WE SELL REAL ESTATE
MORTON FINCH
154 Ten Broeck Avenue FE 1-9088

YOUR Plan
ON
YOUR Lot
ULSTER HOMES, INC., OR 9-6955

### Real Estate For Sale or To Let

HOUSE IN NICE LOCATION
WILL LEASE WITH OPTION TO BUY.
RETA FREDERICK
BERTHA GALLY
ASSOCIATE REALTORS
FE 1-0621 FE 8-1121

WOODSTOCK — Completely rebuilt charming home, custom fixtures, fireplace, lge. high-windowed studio living room, 2 bdrms. mod. kitchen, bath, etc., tall pines on grounds. Rent $110 per mo. or sale. Phone OR 9-6437.

### Land and Acreage For Sale

A beautiful level lot on paved road, 100x100. Town water, electric, low taxes. Reasonable. Steckler, owner, Woodstock, OR 9-9381.

ACREAGE OR LOTS, LOW TAXES! SHOKAN - BOICEVILLE AREA. Magnificent view. Owner, FE 1-1919

55 acres, Freehold, N. Y., with or without builds., will divide. Also build. lots $500 up. ⅓ dn. High. elev. on h/t rd. Catskill Mt. view. Call after 6 p. m. ME 4-2568.

Building Lots — Port Ewen; also River Road, the ideal location for summer homes. Phone FE 1-4396.

★ ★ LARGE PLOTS ★ ★
Some locations with water & sewers. $1000 & up.
BUILD YOUR OWN HOME WITH $100 DOWN — IF QUALIFIED
F. PESCIA, REALTOR. FE 8-9412

500 Choice Building Lots in the Saugerties, Kingston & Woodstock areas. Some have trees & views, $1200 up.
★ J. E. MEADOWS, CH 6-6587 ★
Rep. J. A. Lucente, Lic. Broker

LOTS—on First Ave. and Second Ave. For information call FE 1-9828 or FE 8-3655.

**MR. EXECUTIVE**

BUILD YOUR NEW DREAM HOUSE IN MY NEW PRESTIGE AREA. FOREST HILL. (1 mile from Uptown Kingston). LARGE LOTS. OWNER—FE 1-1919.

## REAL ESTATE WANTED

A BACK, ABLE, ALERT, ANXIOUS LIST OF BUYERS.
Let us list and sell your property.
JOSEPH F. SACCOMAN
116 Elmendorf St. FE 8-5400

Able Assistance Available
to sell your home, farm, or business.
JAMES D. DEVINE
FE 1-4092. 164 Washington Ave.

A BACKGROUND of active experience to sell your property.
FE 1-5759
Harold W. O'Connor

A back log of cash buyers.
WM. ENGELEN
70 Main St. FE 1-6265

## REAL ESTATE WANTED

Adele Royael
REALTOR
Rte. 9W, Kingston. FE 8-4900

BUY — LIST — SELL
CITY — COUNTRY
FE 1-3062. 385 B'way.
MOORE
IS THE MAN

ASSURE BEST RESULTS
List with us now.
KROM & CANAVAN
233 Fair St. FE 8-5935

ASSURED RESULTS, TRY US NOW
R. F. PARDEE
LUCAS AVE. EXT. DIAL FE 1-6941

ASK FRANK HYATT
FE 1-3070, FE 8-2765 or FE 8-2132

HAVE many urgent requests for low priced properties. List now.
SCARDAPANE-FERNANDEZ
FE 8-3178 or FE 1-0949.

FOR
COMPLETE AND COMPETENT
REAL ESTATE SERVICE
CALL
O'Connor-Kershaw
REALTORS—241 WALL
FE 8-7100
EVENINGS FE 1-7314

MAL CUNNINGHAM
202 Fair St. — FE 8-8314
Eves. and Sun. — FE 8-4897
REALTOR

Over 50 Years of Active Service.
List Your Property With Us.
Shatemuck Realty
286 Wall St. FE 8-1996

RESIDENTIAL BUILDING LOTS WANTED
Phone FE 1-1960

TO BUY OR SELL, CALL
maynard mizel
48 Main Street. FE 1-6347-2666

To List or Buy Call:
DEWEY LOGAN
FE 8-1544 —— FE 8-7913

UNITED FARM AGENCY
Coast to Coast Advertising.
Loc. Repr. Arthur Wallevik.
Stone Ridge, N. Y. OV 7-7374

WEIDER SOLD OURS!
WHY NOT YOURS?
Call to list, P. J. WEIDER, Realtor. OL 7-8998 or OR 9-6429.

REAL ESTATE
Defined as a fixed commodity yet it is "Always Moving."
TO SELL TO BUY
"LET ME TRY"
RETA H. FREDERICK FE 1-0621

## WANTED

CHILDREN TO CARE for in my home. Experienced, good references. FE 1-8354.

DRESSMAKING & ALTERATIONS at my home. FE 1-9197.

WANTED DRESSMAKING
PLAIN SEWING & ALTERATIONS
FE 1-6645

## WANTED TO BUY

BARNETT'S Pays Highest Prices for Old Coins. Also Gold & Paper Money. 67 N. Front St.

1950 to 1954 Dodge, 6 cyl., std. trans., motor only. Call after 7 p. m., Larry Wright, FE 8-1741.

GOOD USED TENOR SAXOPHONE —Call CH 6-8568 any time after 5:30 p. m.

USED LUMBER—4x4, 2x4, 1x4, 1x6, 1x8, 1x10. Siding, shiplap. FE 1-4310 after 1 p. m.

WATER STORAGE TANK, 150 to 800 gal. F. Kohtz, Oliverea, N. Y. Phone Pine Hill 3627.

WANTED! All standing liberty quarter dollars from 1916 to 1924. Paying $50 and up for certain dates. OR 9-9794.

TYPEWRITER — office; good condition; reasonable. Write Box H, Uptown Freeman.

WOODEN FLAT TOP DESK
Egbert H. Schultz, FE 8-5926

## WANTED TO RENT

2 BEDROOM HOUSE
With garage. For July occupancy
FE 8-3994

PHYSICIAN'S FAMILY desires lease of 3-4 bedroom home, Kingston area, June 15. 2 daughters, ages 10 and 14. No pets. Write Box 116, Downtown Freeman.

## APARTMENTS TO LET

Bloomington — Main St., next to P. O., 4 rms., heat, h/w, refrig., gar. nr. bus, eld. couple. FE 1-8339.

Boiceville, newly decorated, 4 room apt., attic space, terrace, all impvt. Adults pref. Inq. Boiceville Market, Ph. OL 7-8922 - OL 7-2290.

Cheerful 5 rm. apt., bath, shower, hot water, spacious grounds. OL 8-9092.

CHOICE UPTOWN APARTMENT
3 ROOMS, BATH, ONLY $65
WORKINGMAN'S OPPORTUNITY
141 GREENKILL AVE., $32
C. P. JENSEN 2 JOHN FE 8-4567

EXCELLENT 4½ RMS., MODERN
Equipped kitchen, complete new decorations, corner location with cross ventilation each room. Laundry, garage. Spacious grounds. Near shopping. Adults only. FE 1-3302 or FE 1-3315.
PARK VIEW TERRACE

FLAT—5 rooms & bath, hot water furnished only. 110 Franklin St. Inquire between 4 & 7 p. m. FE 1-6614.

Furn. or Unfurn., 4 rooms & bath, heat, hot water, big porch, yard. 88 Hasbrouck Ave.

HIGH FALLS—3 rooms, all improvements, 1 car garage, rent $55. Call OV 7-6721 or YOnkers 3-4118.

NEAR uptown business, 3 ROOMS, modern kitchen & bath, refrigerator, stove, heat & hot water, $70. FE 1-5544.

NEWLY DECORATED 3 RM. APT. with bath. Ideal uptown location. Call FE 8-4248.

2 Room Apt., including kitchenette, modern bath, refrigerator, stove, heat and hot water. 7 Wiltwyck Ave., $50. Will furnish for extra. FE 1-5544.

3 ROOMS & BATH, heat, hot water, gas & electric included. FE 8-8592.

3 LARGE ROOMS—heat & hot water. 56 Montrepose Ave.

3 LARGE ROOMS, bath, heat, hot water, venetian blinds, TV antenna. 143 Broadway, Port Ewen. FE 8-4184.

3 ROOM APT.
Heat & hot water. Adults
Apply 28 Adams St.

3 ROOMS—second floor, heat, hot water, refrigerator, range. $55. Phone FE 1-1931 or FE 1-0657.

3 ROOM APT.—All improvements, on Elmendorf St. Phone FE 8-6150.

3 Rooms & Bath, all utilities, front & back entrance, $80 per month. 133 St. James St.

3 Rooms & Bath, electric, hot water, heat, stove, refrigerator. 28 Stephan St. FE 1-9181.

4 ROOM APT.
Heat & Hot Water
77 W. Pierpont St. after 5 p. m.

4 ROOM APT., for newlyweds. Heat, hot water & elec., h.w. floors, $85. 338-7491.

4 ROOMS & BATH
Oil Heat
Lawrence. 44 Ponckhockie St.

4 ROOMS, heat, hot water, ven. blinds, stove, refrig., modern kitchen. $75 per mo. Inq. 239 Hasbrouck Ave.

4 ROOMS & BATH—heat, hot water, range, partially furnished if desired. Adults preferred. FE 1-0074 or FE 8-7448.

4 ROOM Modern Apt. — hardwood floors, wall to wall carpeting. All modern facilities. Located 44 Abruyn St. Adults preferred. FE 8-3252.

4 ROOMS & BATH—heat & hot water, electric & gas furnished. Novi, High Falls. OV 7-9922.

## APARTMENTS TO LET

4 ROOMS & BATH. 377 Washington Ave.

MODERN 4½ room apt.—newly decorated, uptown section, oil heat & hot water furn. Available immediately. FE 8-9646.

5 Nice Large Roams with bath, heat furnished. $50 per mo., at 69 Hasbrouck Ave. FE 1-0560.

5 Rooms, all new, electric range & built-in kitchen cabinets, 3 bedrooms, heat & hot water furnished, located in Stone Ridge. Call OV 7-7766.

5 Large Rooms — all improvements, excellent view & location, 18 West Chestnut St. Phone FE 1-6770 Evenings FE 1-3534.

5 ROOMS & BATH—heat & hot water, 3rd floor. $55. 24 Abeel St. Phone FE 8-9817.

Washington Ave., 2nd floor, 4 rooms and bath, baseboard heat and hot water, $65. Call FE 8-1897 after 4 p. m.

## FURNISHED APARTMENTS

A DE LUXE STUDIO APT.
Spacious; smart, modern furniture. New. Complete apt. All conveniences. Excellent res. loc. Uptown. Shopping nearby. Adults only.
FE 1-3302 or FE 1-3315
TUDOR MANOR

A MODERN, LARGE 3½ RM. APT. A lovely place to live. All newly furn. comp. dec. Fine uptown res. loc. Laundry, shopping; Bus. Adults only. FE 1-3302, FE 1-3315.
PARK VIEW TERRACE

A PLEASANT 2½ room apt., suitable for 1 or 2. Has private bath and large kitchen. Heat, hot water and porch included. Phone FE 1-5575.

A 3-ROOM APT.—MODERN FACILITIES. ALSO 2-RM APT. REASONABLE. PHONE CH 6-6524.

Clean, attractive, 3 room furnished apt. Adults. Pleasant grounds & parking. Cablevision. Private entrance. References. Phone FE 1-1463 mornings.

IN WOODSTOCK — Weyhe's Village Green, modern apt., garage, references, $60. Phone FE 1-4216.

Large 1 room apartment, kitchenette, TV, parking. 322 Albany Ave. FE 1-3444.

2 LARGE ROOMS & BATH
PVT. ENTRANCE. DU 2-4261

2 & 3 LARGE ROOMS—with all utilities furnished. Mid-town. Phone FE 1-0123.

MODERN 2 AND 2½ ROOM FURN. APTS. Including Gas, Electric. Uptown. FE 8-2288.

2 RM. Basement Apt.—Utilities included. Ideal uptown location. Separate entrance, parking. FE 1-9242.

**NOW RENTING**

Modern 3½ room garden apt., ceramic tile bath. Excellent uptown location. Call at 83-A Fairmont Ave. or call FE 8-2345.
HILLCREST GARDENS

2 ROOMS & BATH, all utilities furnished. Separate entrance, $60. Dial FE 8-6520.

3 ROOMS—540 Albany Ave. Completely furnished. Near IBM. Phone FE 1-1931 or FE 1-0657.

3 Rooms, ground floor, all utilities. Private residence, near shopping. Phone CH 6-6533.

3 Rooms & Bath, all utilities furnished. TV, $70. 4 miles south. FE 8-4929 after 5:30 p. m.

3 rms. & gar., private porch & entrance. Bath with shower. Uptown loc. FE 8-5458.

3 ROOMS—completely furnished, all facilities. Central location, rent $55. Phone FE 8-6096.

4 ROOMS & BATH — furnished. Large porch. Gas heat. 4 miles from IBM. FE 8-9005.

4 ROOM furnished or unfurnished apartment, heat furnished. OL 7-8814.

6 ATTRACTIVE ROOMS & BATH—located in Glasco. Phone 331-9490 between 7 and 5 p. m.

See this attractive studio apartment. Legion Court, Port Ewen. $70 per month. River view, master antenna, many extras. 1 or 2 adults. FE 1-7092.

STUDIO APT. for 2 people, private bath and entrance, best location. Reasonable. Phone FE 1-7705.

Three new 3 room Apts.—with large filter pool, 10 min. from IBM. Box 191 Flatbush Rd, Rte 32, Saugerties CH 6-8556

## FURNISHED ROOMS

A Beautiful large front room, residential, parking. $12 a week Phone FE 8-4816.

A BEAUTIFUL large room with cooking, also double & singles. Newly furnished. Fair St. FE 8-8370.

FURNISHED ROOM
With Light Housekeeping
FE 1-7059. 177 Green St.

Lovely room with bath, for 1 or 2. Beautifully furn., kitch. if desired. At 238 Albany Ave. FE 1-5083.

NICELY furn. rooms, singles & doubles, Housekeeping. Private bath & shower. By day, week, month Reas rates 23 Pearl St FE1-1880.

1½ Room front, ground floor, light housekeeping, pvt. bath & kitchen, all utilities. Suitable for 1 or couple. Fair St. OL 8-9076.

## HOUSES TO LET

BEAUTIFULLY furnished 4 room house; fenced in grounds; 3½ mi. from Kingston. All mod. conveniences. Ideal for IBM trainees. FE 1-6828. If no answer FE 8-3135.

Bungalow, 4 rooms, shower, oil heat, electric range, $50. Phone CH 6-8045.

BUNGALOW, 4 rooms and bath, screened porch, over private garage. One or two people. Must have good references. OR 9-6877.

COZY — completely furnished, year round bungalow. Suitable for 2. Gentlemen preferred. $75 a month including all utilities, 10 minutes from IBM. Phone FE 1-8395.

Full Housek'ng Cabin, sleeps 4. Wk., mo., sea. Old Rte. 28. Ph. 657-2154 Fri. after 7 p. m.; Sat., Sun.

HIGH FALLS—9 rms, all impvts; garage, $85 mo. Call Yonker, SW 3-4118, High Falls OV 7-6721.

HURLEY—4 room house, 2 bedrooms, and large utility room, year round. Large grounds, swimming within walking distance, $75 a month. Phone FE 1-2106.

IN ACCORD VILLAGE—3 bedroom home, modern GE kitchen. Call Kerhonkson 7271.

## ROOM AND BOARD

CARE for the aged, large sunny rooms, good food, pleasant surroundings. 107 Hurley Ave., FE 8-4518.

## TO LET

BARN FOR HORSES—with grazing land. $35 per month. FE 1-0296 after 6 p. m.

HEATED SHOP—25' x 45'
75 FURNACE STREET
FE 8-5657 Nites, FE 1-1407.

**WAREHOUSE**

with New York Central siding at East Chester St. Inquire Freeman Publishing Company, Freeman Square, Kingston, N. Y.

4000 SQ. FT.
Suitable retail-wholesale business, Manufacturing, storage. Opposite Lake Katrine Post Office. J. Ellis Briggs, Inc., FE 1-7072.

## STORAGE SPACE TO LET

**WAREHOUSE**

Brick, 52' x 150', centrally loccated, Heavy duty concrete floor, 18' headroom; large doors for inside loading, lavatories, heated office. Call FE 1-6347, 2666.

## LOST

CAT—white, male, gray tiger markings. Vicinity of Kraus Farms. Answers to Sammy. REWARD. FE 1-9025.

## FINANCIAL

### Business Opportunities

AVAILABLE FOR LEASE — Established Esso service station in city of Kingston. Excellent gallonage, some capital required. Phone OR 9-2348 evenings for appointment.

BAKERY-PIZZA — opportunity for right person. Good location. Call for appointment. Phone OL 8-5261.

BUSINESS MAN WANTED to operate Sunoco Service Station located in a fine residential area. High Potential—that can be secured from neighborhood plus transients using New York Thruway entrance exit 20. For particulars write to Box 148, Downtown Freeman.

FOR SALE — General store, going business. Call A. Aley, Pine Hill 2941 after 5 p. m., or write Box 65, Big Indian, N. Y.

ICE CREAM VENDING TRUCK for sale Amerio refrigerated body, reasonable CH 6-5742

INCOME PROPERTY — Motel site with 4 apts & 9 room house. Cen. Loc. Showplace. Will divide. Sacrifice. Woodstock OR 9-2044.

Income Property, 3 apts., rented, cen. loc., heated, beaut. sur. Widow will sacrifice. Woodstock. OR 9-9036.

INCOME PROPERTY — 3 all year houses, rented. 2 summer cottages. All improvements. Far below appraised value. Asking $21,000. Terms. OL 8-9225.

Restaurant, fully equipped, small down payment acceptable. Apply in person between 9 a. m. and 11 a. m. 244 Main St., Saugerties, N. Y.

RESTAURANT FOR SALE — hotel and bar, 10 bedrooms. Furnished from top to bottom. Very reasonable. Inquire FE 1-4396.

TAVERN — fully equipped. Must sell due to illness. Very reasonable. FE 8-9615.

TAVERN
Ideal Location
Call CH 6-4881

**TEXACO INC.**

TEXACO HAS TWO MODERN 2-BAY SERVICE STATIONS AVAILABLE FOR IMMEDIATE LEASING IN KINGSTON. WE ARE INTERESTED IN INTERVIEWING MEN WHO DESIRE TO OPERATE THESE ESTABLISHED BUSINESSES. EXPERIENCE IS PREFERRED BUT NOT NECESSARY. TRAINING IN BUSINESS AND MERCHANDISING PROCEDURES ARE AVAILABLE WITH AN EXCELLENT SALARY. FINANCIAL ASSISTANCE IS AVAILABLE TO THOSE WHO QUALIFY. THIS IS AN EXCELLENT TIME OF THE YEAR TO ENTER THIS BUSINESS. INTERESTED INDIVIDUALS REPLY BY WRITING MR. RICHARDSON, C/O TEXACO INC., P. O. BOX 830, NEWBURGH, N. Y. OR PHONE JO 2-0567, DAYS; JO 5-2499 EVES.

Sunoco Gas Station for sale or rent. On 9W, Highland. 2 family living quarters, 400' on 9W. Established 16 years. SW 5-9201.

WOODSTOCK VICINITY — Swimming, boating, fishing. Acres of ground. HOTEL LIQUOR LICENSE. Need the right person to make it the success it should be. Qualified person becomes manager or partner. Tremendous opportunity for the right party. CH 6-4110.

### Real Estate Mortgages

CASH IMMEDIATELY
FOR SECOND MORTGAGES
MORTGAGE MONEY AVAILABLE
N. B. GROSS 2 JOHN FE 8-4567

## BUSINESS — SERVICE DIRECTORY

BIG PROFITS
CAN BE MADE
BY LISTING
YOUR SERVICE IN
THE KINGSTON DAILY FREEMAN

### Air Compressor

Drilling & Blasting — excavating, trenching, foundations, waterproofing, mason work, concrete blocks, sidewalks, garages. Bluestone walks & curbing, road work-sub base, blacktopping & crushed stone. Joseph Stephano, 31 Crown St. FE 8-4740.

### Carpet Cleaning, Repairing

CARPET & RUG CLEANING—expert carpet laying and binding. Robert Morehouse, Lake Katrine FE 8-3373

### Carpentry

ADDITIONS, A to Z alterations, garages, dormers, aluminum siding, roofing, store fronts. ALYN CONSTRUCTION COMPANY, FE 8-1913

ALL TYPES remodeling, additions, ceramic tile, ceilings, kitchens, cabinets, patios, siding, etc. A. Genereux. DU 2-2838

Alterations, attics, kitchens, baths, roofing, etc. Terms. References. Economy Construction Co., FE 8-3880.

CARPENTRY — alterations, roofing, siding, block ceilings. Free estimates. Joe Bruno, FE 8-4612.

### Cesspools & Septic Tanks

Ideal serv., cesspls., sep tanks pmpd., clnd. installed & repaired. Free est. Davis, FE 1-7457, CH 6-8029.

Septic tanks pumped. Also tanks & drainfields installed. Reasonable rates. FE 1-1178, FE 1-6542.

### Dairies

JONES DAIRY
Milk for Mothers Who Care.
95 Cornell St FE 1-1484

### Electrical

LIC. ELECTRICIAN — work guar., reas. rates, 24 hr. serv. Free est. cheerfully given. Fenton, FE 1-4521.

### Landscaping

COBB'S LANDSCAPING
Lawn & garden maintenance; rock gardens planned & installed, new lawns, complete landscape planning. For estimates call 687-7195.

**LANDSCAPING**

ALL maintenance work, general clean-up & fertilizing, tree & shrub planting, pruning, new lawns sown. We use SCOTT'S PRODUCTS. Herbert N. Kessman, FE 1-2334

### Lumber

Native and Western Lumber. Plywood, Specialties, Pine Paneling and Picnic Tables.
JANSEN LUMBER MILLS
Stone Ridge Phone OV 7-7884

### Miscellaneous

I'll tackle anything, cement, stone, tree, household repairs, light trucking. J. L. Barmann, OV 7-7077.

### Moving, Trucking & Storage

ACROSS THE COUNTRY
AND AROUND THE CITY
Smith Ave. Storage Warehouse
Moving Co.
Weekly trips to New York City & N. J. Wants load or part load either way.
Local Moving, Packing & Storage.
AGENT
REPUBLIC VAN LINE
338-4070

COAST TO COAST MOVING
White Star Transfer Co.
Weekly trips to New York City & N. J. Wants load or part load either way.
Local Moving, Packing & Storage.
AGENT
American Red Ball Transit Co.
FE 8-6400

MOVING & STORAGE
Local Representative U. S. Van Lines
STYLES EXPRESS FE 8-6450

Moving Van Going to New York
and vicinity May 8, 11, 16, 23, wants load or part load either way.
Kingston Transfer Co., Inc.
FE 1-0910
Local moving, storage, packing

### Painting

ACE TAPING
New work or remodeling
FE 8-5531

SWEETIE PIE By Nadine Seltzer

"You sit down here and rest! Mom said you were a real BUSYBODY!"

# Bulletin Explains State School Aid

ALBANY, N.Y. (AP)—The first of a series of special bulletins explaining the state's new state-aid formula for public schools has been isssued by the State Education Department.

Long-standing formulas for apportioning state aid were revised by the complex new school-aid law approved by the Legislature this year.

The first bullletin, which deals with special circumstances under which districts may qualify for more than the normal maximum increase of 20 per cent, was sent Friday to supervising principals and superintendents of the state's school districts.

## Business — Service Directory

### Painting

ALL WORK guaranteed, Maurice La Bounty, painting contractor; interior & exterior painting FE 8-8882

BILL TEASDALE—painting, interior, exterior; trims, homes, roofs. Fair prices. FE 8-5929, FE 1-6406.

Exterior and Interior Painting. Free estimates. Phone FE 8-8913, or FE 8-4853.

Professional Taping, finishing, interior painting; work guar. By contract. OR 9-6017 after 7 p. m.

THOMAS COMERFORD — FE 1-8063
Painter Contractor. Estimates freely given. Fully insured.

### Rentals

CARS — STA. WAGONS — TRUCKS
½ ton Pickups — 2¼ ton Vans
HOUR — DAY or WEEK
JAY BEE COMPANY
AVIS RENT-a-CAR SYSTEM, license
PORT EWEN GARAGE
B'way & Main, Port Ewen
PHONE FE 1-4012

### Roofing

ROOFING, Siding, Leaders, Gutter
Free Estimates
Joe Bruno, FE 8-4612

### Rug and Upholstery Cleaners

GARLAND'S Duraclean rug and upholstery cleaners. Backed by McCalls, Parents and American Research seals. Done in home, use same day. Satisfaction guaranteed. Call 338-3282.

### Tree Service

TREE EXPERT
DEPENDABLE SERVICE
W. MOON & SON FE 8-8333

### Upholstery

UPHOLSTERING — reasonable. 32 years experience. Call Butler Furniture Co., FE 8-5376 or FE 8-5843.

## LEGAL NOTICE

PROCLAMATION
THE PEOPLE OF THE STATE OF NEW YORK,
To The Sheriff of the County of Ulster:
GREETING:

Whereas, a Trial Term of Supreme Court and Jail Delivery is to be held in and for the County of Ulster, at the Court House, in the City of Kingston on Monday the 7th day of May, 1962

We command you, in pursuance of the provisions of Section 222-a of the Code of Criminal Procedure, in that case made and provided:

FIRST: That you summon the several persons who shall have been drawn in said County of Ulster, pursuant to law, to serve as Trial Jurors at the said Court to appear thereat.

SECOND: That you bring before the said Court all prisoners then being in the Jail of said County, together with all process and proceedings in any way concerning them in; your hands as such Sheriff.

THIRD: That you make Proclamation, in the manner prescribed by Section 222-c of the Code of Criminal Procedure, notifying all persons bound to appear at the said Court by recognizance or otherwise, to appear thereat, and requiring all Justices of the Peace, Coroners, and other officers who have taken any recognizance for the appearance of any person at such Court, or who shall have taken any inquisition, or the examination of any prisoner or witness, to return such recognizances, inquisitions and examinations to the said Court at the opening thereof, on the first day of its sitting.

WITNESS, Hon. Louis G. Bruhn, one of the Justices of the Supreme Court of the State of New York, at the Court House in the City of Kingston this 12th day of April, in the year one thousand nine hundred and sixty two.

DAVID W. CORWIN
District Attorney of the County of Ulster.

* * *

In pursuance of the above precept, I hereby make Proclamation that a term of Supreme Court of Ulster County and Jail deliverance will be held at the Court House in Kingston, in and for the County of Ulster the 7th day of May, 1962, at 11 o'clock in the forenoon of that day, and all persons who will prosecute against persons confined in the Jail of said County are required to be then and there present, to proceed as may be just; and all persons bound to appear at the said Court by recognizance, or otherwise are required to appear thereat, and all Justices of the Peace, Coroners and other officers who may have taken any recognizance for the appearance of any person at the said Court, or who may have taken any inquisition, or the examination of any prisoner or witness are required to return such recognizances, inquisitions and examinations on to the said Court at the opening thereof, at the first day of the sitting thereof, and to be then and there present with their rolls and records, indictments and remembrances to do those things which to their office pertain.

CLAUDE BELL
Sheriff of Ulster County
Dated: April 18, 1962.
City of Kingston, N. Y.

# Some Red-Faced State Officials Find Roundtop

FREDONIA, N.Y. (AP) — Anyone know where Roundtop is? If you do, embarrassed state government officials would have appreciated your services Friday night.

At a town meeting conducted here by Gov. Rockefeller, Mrs. Violet Langworthy of Roundtop complained of the condition of the road. She said she had protested to the state with no success.

Rockefeller turned to State Public Works Commissioner J. Burch McMorran and asked him to answer the lady. "I don't know where Roundtop is," McMorran said, and fielded the question to District Engineer Norman W. Krapf.

"I really don't know, either," said Krapf.

McMorran told Mrs. Langworthy to write him a letter, enclosing a map "and show me where this place is. You'll get an answer."

"I already have an answer," said Mrs. Langworthy, holding up a sheaf of official state stationery.

The letters were from the chief engineer in the State Public Works Department, an assistant district engineer, and the governor's secretary, William J. Ronan. The three letters all dealt with the road to Roundtop.

At that point, McMorran retired to a rear room to be briefed by Mrs. Langworthy. He found out that it was a town road and not the state's responsibility.

Before the meeting adjourned, McMorran went onto the stage and announced:

"We finally found Roundtop." He was applauded heartily.

Mrs. Langworthy said Roundtop was a community of about 30 families in Forestville, Chautauqua County.

# Dean of Orange Clergy, 78, Dies

CORNWALL, N.Y. (AP) — The Right Rev. Msgr. Ignatius Bialdyga, 78, dean of Roman Catholic clergy in Orange County, died Friday at Cornwall Hospital after an illnesss of several months.

He served in Orange County for many years, first at St. Joseph's Church in Florida, and later as pastor of St. Francis of Assisi in Newburgh, a post he held at his death.

Msgr. Bialdyga was named dean of clergy of Orange County by Francis Cardinal Spellman in 1957 to replace the late Msgr. Henry O'Carroll. Two years later, Msgr. Bialdyga celebrated the 50th anniversary of his ordination as a priest.

## LEGAL NOTICES

NOTICE TO BIDDERS

The board of education of Central School District No. 1 of the Towns of Olive, Shandaken, Woodstock, Marbletown and Hurley, Ulster County and Lexington, Greene County, New York, popularly known as ONTEORA CENTRAL SCHOOL, (in accordance with Section 103 of Article 5-A of the General Municipal Law) hereby invites the submission of sealed bids on Meat, Canned Goods and Groceries for use in the schools of the district.

Bids will be received until 1:30 p. m. on the 17th day of May, 1962, at the Board of Education Office, Onteora Central School, Boiceville, New York, at which time and place all bids will be publicly opened. Specifications and bid forms may be obtained at the same office.

The board of education reserves the right to reject all bids. Any bid submitted will be binding for 30 days subsequent to the date of bid opening.

BOARD OF EDUCATION
CENTRAL SCHOOL DIISTRICT NO. 1
TOWNS OF OLIVE, SHANDAKEN, WOODSTOCK, MARBLETOWN AND HURLEY, ULSTER COUNTY AND LEXINGTON, GREENE COUNTY, NEW YORK.
Boiceville, New York
By GEORGE D. FINIGAN
Purchasing Agent
Date: May 3, 1962.

**BEER, WINE, CIDER AND LIQUOR LICENSES**

NOTICE IS HEREBY GIVEN that License Beer, Wine, Cider and Liquor No. 38SL237 has been issued to the undersigned to sell beer, wine, cider and liquor at retail in a hotel under the Alcoholic Beverage Control Law at Schroeder's Mt. Lake Resort, near Binnewater, Rt. 4, Box 28A, Kingston, Ulster County, N. Y. for on premises consumption.
ELLY SCHROEDER KOBEL, Prop.
d/b/a Schroeder's Mt. Lake Resort
Near Binnewater
Rt. 4, Box 28A
Kingston, N. Y.

## REAL ESTATE FOR SALE

$11,000 For Beautiful Brick House. Finest condition, 7 rms. Best location in city. 31 Lindsley Ave. Nice for children. FE 1-1165.

### 2 FAMILY HOUSE

5 room lower apt., modern bath & kitchen; available immediately. 4 room apt. upstairs pays overhead. $12,300.

RETA FREDERICK
BERTHA GALLY
ASSOCIATE REALTORS
FE 1-0621 FE 8-1121

### FED UP?

If your need is for a large modern home, completely finished inside and out, ready for occupancy, here it is. A 9 room Cape Cod, plus 1½ baths, 2 car garage—Upstairs rooms have utilities for separate apt., if desired. Harwood floors, w/w carpeting, fireplace, plaster walls, alum. s/s, fully landscaped. Located in the friendly village of Port Ewen, new residential street. Walking distance to park, stores, churches—school bus pickup.

CALL OWNER FOR SHOWING
FE 8-9567

2 Family House, 3 and 4 rooms, all improvements, on Elmendorf St. Phone FE 8-6150.

### 2 FAMILY

- 5 room apt 1st fl.
- 3 room apt. 2nd fl.
- Tile baths
- Modern kitchens
- Large garage
- Landscaped lot, pool
- Asking $16,000
- Immediate Possession

Shatemuck Realty FE 8-1996

47x10 Furnished Trailer, 2 acres land, garage, water, beautifully landscaped. OL 7-2707.

### GLENERIE PARK

Summer bungalow, 4 rooms, water, toilet, elec, gas. 3 lots of 50 ft. each. Rights to Esopus stream. Yours for $4850. Terms. Call MOORE, Realtor, FE 1-3062. 385 B'way.

### GOING MODERN?

Spotless ranch in prestige location, 1 mile out of town. Plenty of elbow room on 110x150 landscaped lot (patio, trees, lawn!) California Redwood and brick home. 3 bedrooms, ceramic bath, full basement, real homey living room with lovely brick fireplace, birch kitchen as modern as the day after tomorrow (built-in dishwasher, naturally, and storage space most women can only dream about). Oversized garage accommodates all children's accumulations, as well as car. Many extra cost construction features such as Anderson Flexi-Vent Windows throughout, etc. Believe it or not the pre-inflation price is only $21,500.

MORRIS & CITROEN
277 Fair. FE 1-5454 (nites FE 1-0010)

### HARD TO BELIEVE

That an owner could keep a home as spotless and immaculate as this 3 bedroom rancher in Port Ewen. Priced unbelievably low also, at $11,000. Better hurry!

FE 1-5759 REALTOR FE 8-6711
Harold W. O'Connor

Hard to describe, must be seen to appreciate. 1¼ acres, 3 bedroom house, 4 car garage combined with barn. And additional 4 room house with single gar. Will also include 8½ acres of adjoining lake front property, if you will give me a reasonable offer. Selling because of ill health. Phone OL 8-4532 after 5 p. m. J. Salmi, Rifton, N. Y.

### HORRIBLE WORD
### TRANSFERRED

But it does make available an outstanding Custom Built Split Level home in Hurley. All rooms are spacious as is the 300' tree shaded yard — Choice residential section — full price $19,900.

O'Connor-Kershaw
REALTORS
241 Wall St.
FE 8-7100, Eve. FE 1-5254, FE 1-7314

HOTEL—9W, 10 bedrooms, bar, open all year. 10 minutes IBM. Prop. retiring. Harry Schneider. CH 6-8285.

### HOUSE HUNTING?

This may be just the one for you. 3 bedroom ranch, fireplace. Knotty pine kitchen. Air-conditioned. Garage. Landscaped. Near Woodstock.

NEED MORE ROOM—25 acre farm, 8 room house, barn, rolling land. Only $12,500.

CALL
P. J. WEIDER, REALTOR
OL 7-8998 or OR 9-6429

### HURLEY

Cape Cod, 4 bedrms., 2 baths, fireplace, att. garage. Transferred. Sacrifice $16,900. 20 Orchard St. FE 1-6932.

HURLEY HEIGHTS—7 room ranch, 1½ baths, 3 bedrooms, living room with fireplace, full basement. FE 8-7159.

HURLEY RIDGE—transferred, must sell. 3 bedrms., 2 baths, less than 1 year old. A ranch on over ½ acre. $18,900. OR 9-6333.

In Beautiful Simmons Park, Saugerties, new ranch home, 3 bedrooms, 1½ baths, living room, dining room and kitchen with built-in oven and range. Full basement and attached garage. Immediate occupancy. Also see the HIGH LEVEL ranch home, something refreshingly new!
DUTCH SETTLEMENT INC.
Builders
Model open daily 1:30 p.m. to 8 p.m.
Phone CH 6-8340

INTERESTED IN
FORT LAUDERDALE?
We have a formula for fine living. Are you interested in property in regard to employment, school or retirement? Please write for details & pictures of our properties. Additional information about your requirements will be appreciated.
DUTCHER REALTY CO.
1509 E. Las Olas Blvd.
Fort Lauderdale, Fla.

### KEYED TO COMFORT

That's where this ranch type single distinguishes itself and is in immaculate condition and may be purchased F.H.A. with $700 down or G.I. with no down payment. Behind its attractively shrubbed exterior you'll find a liv. dining rm. combination, 3 bedrms., bath w/vanity, full basement, elec. range, refrig., fire & burglar protection system. Until you've made a personal inspection you can't appreciate this suburban offering at $16,900.

DEWEY LOGAN, REALTOR
FE 8-1544

### Lake Katrine Area

Excellent 7 rm. split level home with basement, plus play room. 1½ baths, dining room, brick fireplace, hot water oil heat. Modern kitchen with range and dishwasher, village water, clean and well kept. Transferring owner offers at $22,000. FHA or VA financing available.

Adele Royael, Realtor
FE 8-4900 FE 1-8381

LAKE KATRINE—modern ranch. 6 large rooms, including combination kitchen-family room plus oversized garage. 100x125 lot. FE 1-5223.

MORRIS & CITROEN
EXPERIENCED REALTORS
277 FAIR ST. FE 1-5454

## REAL ESTATE FOR SALE

MT. MARION PK.—3 bedroom ranch. Walk to school. Reasonable. Phone FE 1-0838.

### MAKE AN OFFER MUST BE SOLD

7 ROOM HOUSE—Impvts., fine location, garage. Terms. $13,000.
7 ROOMS—fine condition. Uptown. Garage. $9500.
10 ROOMS—2 family; 2 heaters; 2 baths; 2-car garage. Central. $11,000.

SHATEMUCK REALTY CO.
FE 8-1996 or FE 8-3347

NO DOWN PAYMENT
Pay like rent, 3 bedrooms, 4 years old. $11,000. Doris Street, Port Ewen.
WINIFRED NEHER — FE 1-5336
JOHN SPINNENWEBER - FE 1-0143

### ★ NO DOWN PAYMENT ★

IF QUALIFIED
A 2 bedroom ranch bungalow, large living rm., & kitchen. Full basement with automatic H W oil heat. 1 acre plot excellent location north of Kingston, with many extras.

FRANK PESCIA, Realtor
451 Wash. Ave. FE 8-6876, FE 8-9412

### ONLY $1,000 DOWN

3 BEDRM BUNGALOW—2 Car
GARAGE—225' FRONTAGE
OIL HEAT — Total $11,500.
HAROLD E. MACHOLDT
Columbia St. FE 8-3935; FE 8-6815

OPEN EVENINGS
MON., WED., FRI. 7 to 9 P. M.
To assist with housing problems

RAY CRAFT
42 Main St. Realtor FE 8-1008

OWNER TRANSFERRED — immediate occupancy. 4 bedroom home. Rolling Meadows. Call FE 1-6158.

OWNER
Will sell this comfortable ranch style house on good residential street Saugerties. Blacktop drive, heated garage, hot water oil heat, fireplace, basement, large back lot, 2 bedrooms and enclosed sun room. Not in development. Phone CH 6-5801.

PEARL STREET
Reas., compact 2 bdrm. home, low taxes, oil heat, nr. churches, stores. Inspection any time. FE 1-3350.

PORT EWEN AREA—new brick, early American Cape Cod, 4 bedrooms, wwc, and baths, second floor. Living room, dining room, kitchen and bath on first floor. Full basement with heated garage, overlooking Esopus Lake, walking distance to shopping center. By owner. Phone FE 1-4755.

PORT EWEN, newly built 6 room ranch style home, garage, modern throughout. $12,990. Immediate occupancy. FE 1-4396.

PRE-INFLATION VALUE
- at -
WHITTIER GARDEN HOMES

- ★ 4 bedrooms, including a 16'x18' master bedroom or family room.
- ★ 2 full-size ceramic tile baths.
- ★ modern kitchen with birch cabinets and built-in Hotpoint range and oven.
- ★ cheerful 9'x10½' dinette.
- ★ hot water, 2-zone, radiant and baseboard heating.
- ★ 80'x100', graded, seeded and professionally landscaped lot.
- ★ Town maintained streets, storm and sanitary sewers, and central water services.
- ★ transportation provided to excellent school system.
- ★ five minutes to new shopping centers.

All For Just

### $12,800

at WHITTIER GARDEN HOMES

Route 32, 3½ miles north of Kingston—one mile north of the Kingston-Rhinecliff Bridge.

Open: Weekdays, 12-2 and 6-8; Saturday and Sunday, 11-9.

Call: Dick Riseley (sales agent) at FEderal 8-1996 or the field sales office at DU 2-4261.

PRIVATE—10 rooms, 2 family, $4,-850. Catskill. Call after 7 p. m., Catskill 943-4058.

### RIVER FRONT

10 rm. restored Colonial, Port Ewen. 3 mod. baths, 2 car garage. Dock & river patio. $39,500. —— FE 1-3592.

ROSENDALE 14 rms., 2 baths, heat, 2-acrs., near St. Peter's Ch., $15,000.
NEW CAPE COD 4 rms., plus 2 rms. in attic; built-in bar in cellar, real modern, $13,500.
ROSENDALE Heights building lots—50x150. $250. Easy terms

JOHN DELLAY, OWNER
Rosendale, N. Y. OL 8-6711

REDUCED FOR QUICK SALE $13,-500 — near No. 5 School, 4 bedrooms, kitchen cabinets, 1½ baths, h.w gas heat, 2 car garage plus carport with side drive
VERNE BOHNKE FE 8-5616
JOHN SPINNENWEBER FE 1-0143

4 ROOM HOUSE—on 9-W; improvements; waterfront. Reasonable. CH 6-4451.

### 4 RM. CITY RANCH

A STEAL AT $10,500
Clifton Ave. area, modern city ranch type home, with 2 bedrooms, bath, living room and eat-in kitchen, automatic heat, hardwood floors, full basement, expansion attic, garage, and aluminum storm and screens. You will get a lot for your money. Better hurry.

WILLIAM ENGELEN
70 Main St. FE 1-6265

5 ROOM House—in Hurley, all improvements; 8 room house in Kingston, all improvements. FE 8-5904.

6 RM. RANCH — w/basement, oversized garage, in lovely wooded setting. Dead end street, ¾ acre lot, lge. shade trees, fenced yard, w-w carpeting, 80 ft. TV tower, h.w. heat, city water, appliances, many extras. 1700 sq. ft., $16,900 By owner. Must sell. CH 6-5078.

6 ROOM HOUSE, large lot, modern kitchen, basement, oil heat. CH 6-8057. Near school and store.

7 ROOMS—1½ baths, modern, auto. gas hot water heat, full cellar and attic. Newly shingled, $7500. Inquire 83 West Union St. Or call FE 8-6033.

### 8 ROOM BRICK

ON 5 ACRES
NEAR IBM
Country living—yet so near everything, this 10 year old home is ideal for a growing family. It has living room fireplace, 4 bedrooms, 1½ baths, a den. An assumable 4¾% $15,400 mortgage. Priced at $17,000. Immediate occupancy, we have the key.

WILLIAM ENGELEN
70 Main St. FE 1-6265

### 7 ROOM HOUSE

Clifton Ave, 7 rooms, 2 baths; lot 170x50; hardwood floors; oil heat; hot water; full cellar. An excellent location. A fair price. Dial FE 1-4132 days; FE 8-2811 eves.

### SAUGERTIES

Near village, main highway. 3 bedroom home, all conveniences, large lot, $10,500.
ADJOINING PROPERTY
5 room, 2 bedroom home, completely modern, very large lot, $9,000. Will sell 1 or both.

RETA H. FREDERICK
BERTHA GALLY
ASSOCIATE REALTORS
FE 1-0621 FE 8-1121

SAUGERTIES—8 room split level, available July, dbl. garage, 3 bdrms., 1½ baths, den, util. rm., play rm., alum. s-s, 10 min from IBM Kingston, owner transferred, $15,-900. Tel. CH 6-2157.

## REAL ESTATE FOR SALE

### ★ ★ SACRIFICE ★ ★

Large Store suitable for any type of business, attached 3 room living quarters, good location, just out of Kingston.

FULL PRICE $6000
FRANK PESCIA—REALTOR
451 Wash. Ave. FE 8-6876, FE 8-9412

SAUGERTIES — 8 room split level, available July, dbl. garage, 3 bdrms., 1½ baths, den, util. rm., play rm., alum. s-s, 10 min. from IBM Kingston, owner transferred, $15,-900. Tel. CH 6-2157.

### SPACE

Four large bedrooms, 1½ baths, brick and frame, garage, aluminum s and s, 5½ acres. Large GI mortgage assumable, $17,000.

DOROTHY VANDERBURGH
OV 7-2287 — OV 7-7172

### STONE RIDGE

3 bedrooms, 2 bath, 2 fireplaces, beautiful kitchen with oven built in brick, large living rm. Recreation rm in full basement. All for only $17,500. Open for inspection at any time. Call OV 7-5711. Easy terms arranged.

### STONE RIDGE WAY

Bungalow 5 yrs. old, custom built, very modern, large plot, well landscaped, garage attached. Widow offers all. Reduced price $12,000. Worth looking over. Call MOORE, Realtor, FE 1-3062. 385 B'way.

2 story home, upstairs, 2 bdrms. & bath; downstairs, kitchen, den, lge. liv. rm. Sun porch. Ph. CH 6-5705.

Store Property, 2 story brick, well built building with store. Very reasonable. 113 Broadway. FE 8-3808.

SUMMER ST.—2 fam. house, comp. remodeled, copper plumbing, h.w. heat, h.w. flrs., everything sep. 5 rms. & bath each floor. Price $11,-000. Tim J. Doyle. FE 8-6520.

### $3950 THAT'S ALL

Small bungalow, heat oil, shower, gas, elec., water, garden plot. Just at edge of city; bus line. Terms arranged. Call MOORE, Realtor, FE 1-3062. 385 B'way.

### ULSTER HOMES

ALWAYS HAS A HOME FOR YOU.
WE OWN WHAT WE SELL
ALL PRICE RANGES.

LOCATIONS:

MT. MARION PARK—MT. MARION FROM $8000.

HIGH FALLS PARK—HIGH FALLS FROM $9350.

WINDEMERE—SAUGERTIES FROM $13,000.

HURLEY RIDGE—WEST HURLEY FROM $16,800.

AND INDIVIDUAL LOCATIONS.

BEST TERMS
CALL FOR APPOINTMENT
ULSTER HOMES, INC.
RTE. 375 — WOODSTOCK
ORiole 9-2421

### VILLAGE RANCH

3 bedroom ranch with playroom, on large landscaped lot with garage. Selling for $14,900.

3 bedroom 2 story house. Nice large lot with garage, new roof, newly painted inside & out, new electrical service. Aluminum SS. Selling for $11,900.

KROM & CANAVAN, Realtors
SALVATORE GULISANO,
Salesman
FE 8-5935; FE 1-6081 any time

### WEST HURLEY

3 bedrms., 2 baths; stream; approx. 1 acre. OR 9-2790 after 8 p. m.

WEST SAUGERTIES—6 room home, good well & electric, swimming near, $5500. Terms. JOHN A. COLE, INC., 10 Crown St.

### WOODLAND ACRES

Saugerties — New Ranch, immediate occupancy, swimming privileges. No down payment. ALSO approximate ½ acre shaded lots. CH 6-8334.

YES—WE SELL REAL ESTATE
MORTON FINCH
154 Ten Broeck Avenue FE 1-9088

YOUR Plan
ON
YOUR Lot
ULSTER HOMES, INC., OR 9-6955

## Real Estate For Sale or To Let

HOUSE IN NICE LOCATION
WILL LEASE WITH OPTION
TO BUY.
RETA FREDERICK
BERTHA GALLY
ASSOCIATE REALTORS
FE 1-0621 FE 8-1121

WOODSTOCK — Completely rebuilt charming home, custom fixtures, fireplace, lge. high-windowed studio living room, 2 bdrms. mod. kitchen, bath, etc., tall pines on grounds. Rent $110 per mo. or sale. Phone OR 9-6437.

## Land and Acreage For Sale

A beautiful level lot on paved road, 100x100. Town water, electric, low taxes. Reasonable. Steckler, owner, Woodstock, OR 9-9381.

ACREAGE OR LOTS. LOW TAXES! SHOKAN - BOICEVILLE AREA. Magnificent view. Owner, FE 1-1919.

55 acres, Freehold, N. Y., with or without builds., will divide. Also build. lots $500 up. ⅓ dn. High. elev. on h/t rd. Catskill Mt. view. Call after 6 p. m. ME 4-2568.

Building Lots — Port Ewen; also River Road, the ideal location for summer homes. Phone FE 1-4396.

### ★ ★ LARGE PLOTS ★ ★

Some locations with water & sewers. $1000 & up.
BUILD YOUR OWN HOME WITH $100 DOWN — IF QUALIFIED
F. PESCIA, REALTOR. FE 8-9412

500 Choice Building Lots in the Saugerties, Kingston & Woodstock areas. Some have trees & views, $1200 up.
★ J. E. MEADOWS, CH 6-6587 ★
Rep. J. A. Lucente, Lic. Broker

LOTS—on First Ave. and Second Ave. For information call FE 1-9828 or FE 8-3655.

### MR. EXECUTIVE

BUILD YOUR NEW DREAM HOUSE IN MY NEW PRESTIGE AREA. FOREST HILL. (1 mile from Uptown Kingston). LARGE LOTS. OWNER—FE 1-1919.

## REAL ESTATE WANTED

A BACK, ABLE, ALERT, ANXIOUS LIST OF BUYERS. Let us list and sell your property.
JOSEPH F. SACCOMAN
116 Elmendorf St. FE 8-5400

Able Assistance Available
to sell your home, farm, or business.
JAMES D. DEVINE
FE 1-4092. 164 Washington Ave.

A BACKGROUND of active experience to sell your property.

FE 1-5759
Harold W. O'Connor

A back log of cash buyers.
WM. ENGELEN
70 Main St. FE 1-6265

## REAL ESTATE WANTED

Adele Royael
REALTOR
Rte. 9W, Kingston. FE 8-4900

BUY — LIST — SELL
CITY — COUNTRY
FE 1-3062. 385 B'way.
MOORE
IS THE MAN

ASSURE BEST RESULTS
List with us now.
KROM & CANAVAN
233 Fair St. FE 8-5935

ASSURED RESULTS, TRY US NOW
R. F. PARDEE
LUCAS AVE. EXT. DIAL FE 1-6941

ASK FRANK HYATT
FE 1-3070, FE 8-2765 or FE 8-2132

HAVE many urgent requests for low priced properties. List now.
SCARDAPANE-FERNANDEZ
FE 8-3178 or FE 1-0949.

FOR
COMPLETE AND COMPETENT
REAL ESTATE SERVICE
CALL
O'Connor-Kershaw
REALTORS—241 WALL
FE 8-7100
EVENINGS FE 1-7314

MAL CUNNINGHAM
202 Fair St. — FE 8-8314
Eves. and Sun. — FE 8-4897
REALTOR

Over 50 Years of Active Service.
List Your Property With Us.
Shatemuck Realty
286 Wall St. FE 8-1996

RESIDENTIAL BUILDING LOTS
WANTED
Phone FE 1-1960

TO BUY OR SELL, CALL
maynard mizel
48 Main Street. FE 1-6347-2666

To List or Buy Call:
DEWEY LOGAN
FE 8-1544 — FE 8-7913

UNITED FARM AGENCY
Coast to Coast Advertising.
Loc. Repr. Arthur Wallevik.
Stone Ridge, N. Y. OV 7-7374

WEIDER SOLD OURS!
WHY NOT YOURS?
Call to list, P. J. WEIDER, Realtor, OL 7-8998 or OR 9-6429.

REAL ESTATE
Defined as a fixed commodity yet it is "Always Moving."
TO SELL TO BUY
"LET ME TRY"
RETA H. FREDERICK FE 1-0621

## WANTED

CHILDREN TO CARE for in my home. Experienced, good references. FE 1-8354.

DRESSMAKING & ALTERATIONS at my home. FE 1-9197.

WANTED DRESSMAKING
PLAIN SEWING & ALTERATIONS
FE 1-6645

## WANTED TO BUY

BARNETT'S Pays Highest Prices for Old Coins. Also Gold & Paper Money. 67 N. Front St.

1950 to 1954 Dodge, 6 cyl., std. trans., motor only. Call after 7 p. m., Larry Wright, FE 8-1741.

GOOD USED TENOR SAXOPHONE —Call CH 6-8568 any time after 5:30 p. m.

USED LUMBER—4x4, 2x4, 1x4, 1x6, 1x8, 1x10. Siding, shiplap. FE 1-4310 after 1 p. m.

WATER STORAGE TANK, 150 to 800 gal. F. Kohtz, Oliverea, N. Y. Phone Pine Hill 3627.

WANTED! All standing liberty quarter dollars from 1916 to 1924. Paying $50 and up for certain dates. OR 9-9794.

TYPEWRITER — office; good condition; reasonable. Write Box H, Uptown Freeman.

WOODEN FLAT TOP DESK
Egbert H. Schultz, FE 8-5926

## WANTED TO RENT

2 BEDROOM HOUSE
With garage. For July occupancy
FE 8-3994

PHYSICIAN'S FAMILY desires lease of 3-4 bedroom home, Kingston area. June 15. 2 daughters, ages 10 and 14. No pets. Write Box 116, Downtown Freeman.

## APARTMENTS TO LET

Bloomington — Main St., next to P. O., 4 rms., heat, h/w, refrig., gar. nr. bus, eld. couple. FE 1-8339.

Boiceville, newly decorated, 4 room apt., attic space, terrace, all impvt. Adults pref. Inq. Boiceville Market, Ph. OL 7-8922 - OL 7-2290.

Cheerful 5 rm. apt., bath, shower, hot water, spacious grounds. OL 8-9092.

CHOICE UPTOWN APARTMENT
3 ROOMS, BATH, ONLY $65
WORKINGMAN'S OPPORTUNITY
141 GREENKILL AVE., $32
C. P. JENSEN 2 JOHN FE 8-4567

EXCELLENT 4½ RMS., MODERN
Equipped kitchen, complete new decorations, corner location with cross ventilation each room. Laundry, garage. Spacious grounds. Near shopping. Adults only. FE 1-3302 or FE 1-3315.
PARK VIEW TERRACE

FLAT—5 rooms & bath, hot water furnished only. 110 Franklin St. Inquire between 4 & 7 p. m. FE 1-6614.

Furn. or Unfurn., 4 rooms & bath, heat, hot water, big porch, yard. 88 Hasbrouck Ave.

HIGH FALLS—3 rooms, all improvements, 1 car garage, rent $55. Call OV 7-6721 or YOnkers 3-4118.

NEAR uptown business, 3 ROOMS, modern kitchen & bath, refrigerator, stove, heat & hot water, $70. FE 1-5544.

NEWLY DECORATED 3 RM. APT. with bath. Ideal uptown location. Call FE 8-4248.

2 Room Apt., including kitchenette, modern bath, refrigerator, stove, heat and hot water. 7 Wiltwyck Ave., $50. Will furnish for extra. FE 1-5544.

3 ROOMS & BATH, heat, hot water, gas & electric included. FE 8-8592.

3 LARGE ROOMS—heat & hot water. 56 Montrepose Ave.

3 LARGE ROOMS, bath, heat, hot water, venetian blinds, TV antenna. 143 Broadway, Port Ewen. FE 8-4184.

3 ROOM APT.
Heat & hot water. Adults
Apply 28 Adams St.

3 ROOMS—second floor, heat, hot water, refrigerator, range. $55. Phone FE 1-1931 or FE 1-0657.

3 ROOM APT.—All improvements, on Elmendorf St. Phone FE 8-6150.

3 Rooms & Bath, all utilities, front & back entrance, $80 per month. 133 St. James St.

3 Rooms & Bath, electric, hot water, heat, stove, refrigerator. 28 Stephan St. FE 1-9181.

4 ROOM APT.
Heat & Hot Water
77 W. Pierpont St. after 5 p. m.

4 ROOM APT., for newlyweds. Heat, hot water & elec., h.w. floors, $85. 338-7491.

4 ROOMS & BATH
Oil Heat
Lawrence. 44 Ponckhockie St.

4 ROOMS, heat, hot water, ven. blinds, stove, refrig., modern kitchen. $75 per mo. Inq. 239 Hasbrouck Ave.

4 ROOMS & BATH—heat, hot water, range, partially furnished if desired. Adults preferred. FE 1-0074 or FE 8-7448.

4 ROOM Modern Apt. — hardwood floors, wall to wall carpeting. All modern facilities. Located 44 Abruyn St. Adults preferred. FE 8-3252.

4 ROOMS & BATH—heat & hot water, electric & gas furnished. Novi, High Falls. OV 7-9922.

## APARTMENTS TO LET

4 ROOMS & BATH. 377 Washington Ave.

MODERN 4½ room apt.—newly decorated, uptown section, oil heat & hot water furn. Available immediately. FE 8-9646.

5 Nice Large Rooms with bath, heat furnished. $50 per mo., at 69 Hasbrouck Ave. FE 1-0560.

5 Rooms, all new, electric range & built-in kitchen cabinets, 3 bedrooms, heat & hot water furnished, located in Stone Ridge. Call OV 7-7766.

5 Large Rooms — all improvements, excellent view & location. 18 West Chestnut St. Phone FE 1-6770 Evenings FE 1-3534.

5 ROOMS & BATH—heat & hot water, 3rd floor, $55. 24 Abeel St. Phone FE 8-9817.

Washington Ave., 2nd floor, 4 rooms and bath, baseboard heat and hot water, $65. Call FE 8-1897 after 4 p. m.

## FURNISHED APARTMENTS

A DE LUXE STUDIO APT.
Spacious; smart, modern furniture. New. Complete apt. All conveniences. Excellent res. loc. Uptown. Shopping nearby. Adults only.
FE 1-3302 or FE 1-3315
TUDOR MANOR

A MODERN, LARGE 3½ RM. APT. A lovely place to live. All newly furn. comp. dec. Fine uptown res. loc. Laundry, shopping; Bus. Adults only. FE 1-3302, FE 1-3315.
PARK VIEW TERRACE

A PLEASANT 2½ room apt., suitable for 1 or 2. Has private bath and large kitchen. Heat, hot water and porch included. Phone FE 1-5575.

A 3-ROOM APT.—MODERN FACILITIES, ALSO 2-RM APT. REASONABLE. PHONE CH 6-6524.

Clean, attractive, 3 room furnished apt. Adults. Pleasant grounds & parking. Cablevision. Private entrance. References. Phone FE 1-1463 mornings.

IN WOODSTOCK — Weyhe's Village Green, modern apt., garage, references, $60. Phone FE 1-4216.

Large 1 room apartment, kitchenette, TV, parking. 322 Albany Ave. FE 1-3444.

2 LARGE ROOMS & BATH
PVT. ENTRANCE. DU 2-4261

2 & 3 LARGE ROOMS—with all utilities furnished. Mid-town. Phone FE 1-0123.

MODERN 2 AND 2½ ROOM FURN. APTS. Including Gas, Electric. Uptown. FE 8-2288.

2 RM. Basement Apt.—Utilities included. Ideal uptown location. Separate entrance, parking. FE 1-9242.

### NOW RENTING

Modern 3½ room garden apt., ceramic tile bath. Excellent uptown location. Call at 83-A Fairmont Ave. or call FE 8-2345.

HILLCREST GARDENS

2 ROOMS & BATH, all utilities furnished. Separate entrance, $60. Dial FE 8-6520.

3 ROOMS—540 Albany Ave. Completely furnished. Near IBM. Phone FE 1-1931 or FE 1-0657.

3 Rooms, ground floor, all utilities. Private residence, near shopping. Phone CH 6-6533.

3 Rooms & Bath, all utilities furnished. TV, $70. 4 miles south. FE 8-4929 after 5:30 p. m.

3 rms. & gar., private porch & entrance. Bath with shower. Uptown loc. FE 8-5458.

3 ROOMS—completely furnished, all facilities. Central location, rent $55. Phone FE 8-6096.

4 ROOMS & BATH — furnished. Large porch. Gas heat. 4 miles from IBM. FE 8-9005.

4 ROOM furnished or unfurnished apartment, heat furnished. OL 7-8814.

6 ATTRACTIVE ROOMS & BATH—located in Glasco. Phone 331-9490 between 7 and 5 p. m.

See this attractive studio apartment. Legion Court, Port Ewen. $70 per month. River view, master antenna, many extras. 1 or 2 adults. FE 1-7092.

STUDIO APT. for 2 people, private bath and entrance, best location. Reasonable. Phone FE 1-7705.

Three new 3 room Apts.—with large filter pool, 10 min. from IBM. Box 191 Flatbush Rd, Rte 32, Saugerties CH 6-8556

## FURNISHED ROOMS

A Beautiful large front room, residential, parking. $12 a week Phone FE 8-4816.

A BEAUTIFUL large room with cooking, also double & singles. Newly furnished. Fair St. FE 8-8370.

FURNISHED ROOM
With Light Housekeeping
FE 1-7059. 177 Green St.

Lovely room with bath, for 1 or 2. Beautifully furn., kitch. if desired. At 238 Albany Ave. FE 1-5083.

NICELY furn. rooms, singles & doubles. Housekeeping. Private bath & shower. By day, week, month Reas rates 23 Pearl St FE1-1880.

1½ Room front, ground floor, light housekeeping, pvt. bath & kitchen, all utilities. Suitable for 1 or couple. Fair St. OL 8-9076.

## HOUSES TO LET

BEAUTIFULLY furnished 4 room house; fenced in grounds; 3½ mi. from Kingston. All mod. conveniences. Ideal for IBM trainees. FE 1-6828. If no answer FE 8-3135.

Bungalow, 4 rooms, shower, oil heat, electric range, $50. Phone CH 6-8045.

BUNGALOW, 4 rooms and bath, screened porch, over private garage. One or two people. Must have good references. OR 9-6877.

COZY — completely furnished, year round bungalow. Suitable for 2. Gentlemen preferred. $75 a month including all utilities. 10 minutes from IBM. Phone FE 1-8395.

Full Housek'ng Cabin, sleeps 4. Wk., mo., sea. Old Rte. 28. Ph. 657-2154 Fri. after 7 p. m.; Sat., Sun.

HIGH FALLS—9 rms, all impvts; garage, $85 mo. Call Yonker, SW 3-4118. High Falls OV 7-6721.

HURLEY—4 room house, 2 bedrooms, and large utility room, year round. Large grounds, swimming within walking distance, $75 a month. Phone FE 1-2106.

IN ACCORD VILLAGE—3 bedroom home, modern GE kitchen. Call Kerhonkson 7271.

## ROOM AND BOARD

CARE for the aged, large sunny rooms, good food, pleasant surroundings. 107 Hurley Ave., FE 8-4518.

## TO LET

BARN FOR HORSES—with grazing land, $35 per month. FE 1-0296 after 6 p. m.

HEATED SHOP—25' x 45'
75 FURNACE STREET
FE 8-5657 Nites, FE 1-1407.

### WAREHOUSE

with New York Central siding at East Chester St. Inquire Freeman Publishing Company, Freeman Square, Kingston, N. Y.

4000 SQ. FT.
Suitable retail-wholesale business. Manufacturing, storage. Opposite Lake Katrine Post Office. J. Ellis Briggs, Inc., FE 1-7072.

## STORAGE SPACE TO LET

### WAREHOUSE

Brick, 52' x 150', centrally located, Heavy duty concrete floor, 18' headroom; large doors for inside loading, lavatories, heated office. Call FE 1-6347, 2666.

## LOST

CAT—white, male, gray tiger markings. Vicinity of Kraus Farms. Answers to Sammy. REWARD. FE 1-9025.

## FINANCIAL

### Business Opportunities

AVAILABLE FOR LEASE — Established Esso service station in city of Kingston. Excellent gallonage, some capital required. Phone OR 9-2348 evenings for appointment.

BAKERY-PIZZA — opportunity for right person. Good location. Call for appointment. Phone OL 8-5261.

BUSINESS MAN WANTED to operate Sunoco Service Station located in a fine residential area. High Potential—that can be secured from neighborhood plus transients using New York Thruway entrance exit 20. For particulars write to Box 148, Downtown Freeman.

FOR SALE — General store, going business. Call A. Aley, Pine Hill 2941 after 5 p. m., or write Box 65, Big Indian, N. Y.

ICE CREAM VENDING TRUCK for sale Amerio refrigerated body, reasonable CH 6-5742

INCOME PROPERTY — Motel site with 4 apts & 9 room house. Cen. Loc. Showplace. Will divide. Sacrifice. Woodstock OR 9-2044.

Income Property, 3 apts., rented, cen. loc., heated, beaut. sur. Widow will sacrifice. Woodstock. OR 9-9036.

INCOME PROPERTY — 3 all year houses, rented. 2 summer cottages. All improvements. Far below appraised value. Asking $21,000. Terms. OL 8-9225.

Restaurant, fully equipped, small down payment acceptable. Apply in person between 9 a. m. and 11 a. m. 244 Main St., Saugerties, N. Y.

RESTAURANT FOR SALE — hotel and bar, 10 bedrooms. Furnished from top to bottom. Very reasonable. Inquire FE 1-4396.

TAVERN — fully equipped. Must sell due to illness. Very reasonable. FE 8-9615.

TAVERN
Ideal Location
Call CH 6-4881

### TEXACO INC.

TEXACO HAS TWO MODERN 2-BAY SERVICE STATIONS AVAILABLE FOR IMMEDIATE LEASING IN KINGSTON. WE ARE INTERESTED IN INTERVIEWING MEN WHO DESIRE TO OPERATE THESE ESTABLISHED BUSINESSES. EXPERIENCE IS PREFERRED BUT NOT NECESSARY. TRAINING IN BUSINESS AND MERCHANDISING PROCEDURES ARE AVAILABLE WITH AN EXCELLENT SALARY. FINANCIAL ASSISTANCE IS AVAILABLE TO THOSE WHO QUALIFY. THIS IS AN EXCELLENT TIME OF THE YEAR TO ENTER THIS BUSINESS. INTERESTED INDIVIDUALS REPLY BY WRITING MR. RICHARDSON, C/O TEXACO INC., P. O. BOX 830, NEWBURGH, N. Y. OR PHONE JO 2-0567, DAYS; JO 5-2499 EVES.

Sunoco Gas Station for sale or rent. On 9W, Highland. 2 family living quarters. 400' on 9W. Established 16 years. SW 5-9201.

WOODSTOCK VICINITY — Swimming, boating, fishing. Acres of ground. HOTEL LIQUOR LICENSE. Need the right person to make it the success it should be. Qualified person becomes manager or partner. Tremendous opportunity for the right party. CH 6-4110.

### Real Estate Mortgages

CASH IMMEDIATELY
FOR SECOND MORTGAGES
MORTGAGE MONEY AVAILABLE
N. B. GROSS 2 JOHN FE 8-4567

## BUSINESS — SERVICE DIRECTORY

BIG PROFITS
CAN BE MADE
BY LISTING
YOUR SERVICE IN
THE KINGSTON DAILY FREEMAN

### Air Compressor

Drilling & Blasting — excavating, trenching, foundations, waterproofing, mason work, concrete blocks, sidewalks, garages. Bluestone walks & curbing, road work-sub base, blacktopping & crushed stone. Joseph Stephano, 31 Crown St. FE 8-4740.

### Carpet Cleaning, Repairing

CARPET & RUG CLEANING—expert carpet laying and binding. Robert Morehouse, Lake Katrine FE 8-3373

### Carpentry

ADDITIONS, A to Z alterations, garages, dormers, aluminum siding, roofing, store fronts. ALYN CONSTRUCTION COMPANY, FE 8-1913

ALL TYPES remodeling, additions, ceramic tile, ceilings, kitchens, cabinets, patios, siding, etc.
A. Genereux. DU 2-2838

Alterations, attics, kitchens, baths, roofing, etc. Terms. References. Economy Construction Co., FE 8-3880.

CARPENTRY — alterations, roofing, siding, block ceilings. Free estimates. Joe Bruno, FE 8-4612.

### Cesspools & Septic Tanks

Ideal serv., cesspls., sep tanks pmpd., clnd. installed & repaired. Free est. Davis, FE 1-7457, CH 6-8029.

Septic tanks pumped. Also tanks & drainfields installed. Reasonable rates. FE 1-1178, FE 1-6542.

### Dairies

JONES DAIRY
Milk for Mothers Who Care
95 Cornell St FE 1-1484

### Electrical

LIC. ELECTRICIAN — work guar., reas. rates, 24 hr. serv. Free est. cheerfully given. Fenton, FE 1-4521.

### Landscaping

COBB'S LANDSCAPING
Lawn & garden maintenance; rock gardens planned & installed, new lawns, complete landscape planning. For estimates call 687-7195.

LANDSCAPING
ALL maintenance work, general clean-up & fertilizing, tree & shrub planting, pruning, new lawns sown. We use SCOTT'S PRODUCTS. Herbert N. Kessman, FE 1-2334.

### Lumber

Native and Western Lumber. Plywood, Specialties, Pine Paneling and Picnic Tables.
JANSEN LUMBER MILLS
Stone Ridge Phone OV 7-7884

### Miscellaneous

I'll tackle anything, cement, stone, tree, household repairs, light trucking. J. L. Barmann, OV 7-7077.

### Moving, Trucking & Storage

ACROSS THE COUNTRY
AND AROUND THE CITY
Smith Ave. Storage Warehouse
Moving Co.
Weekly trips to New York City & N. J. Wants load or part load either way.
Local Moving, Packing & Storage.
AGENT
REPUBLIC VAN LINE
338-4070

COAST TO COAST MOVING
White Star Transfer Co.
Weekly trips to New York City & N. J. Wants load or part load either way.
Local Moving, Packing & Storage.
AGENT
American Red Ball Transit Co.
FE 8-6400

MOVING & STORAGE
Local Representative U. S. Van Lines
STYLES EXPRESS FE 8-6450

Moving Van Going to New York
and vicinity May 8, 11, 16, 23, wants load or part load either way.
Kingston Transfer Co., Inc.
FE 1-0910
Local moving, storage, packing

### Painting

ACE TAPING
New work or remodeling
FE 8-5531

SWEETIE PIE By Nadine Seltzer

"You sit down here and rest! Mom said you were a real BUSYBODY!"

## Bulletin Explains State School Aid

ALBANY, N.Y. (AP)—The first of a series of special bulletins explaining the state's new state-aid formula for public schools has been issued by the State Education Department.

Long-standing formulas for apportioning state aid were revised by the complex new school-aid law approved by the Legislature this year.

The first bulletin, which deals with special circumstances under which districts may qualify for more than the normal maximum increase of 20 per cent, was sent Friday to supervising principals and superintendents of the state's school districts.

## Business — Service Directory

### Painting

ALL WORK guaranteed, Maurice La-Bounty, painting contractor, interior & exterior painting FE 8-8882

BILL TEASDALE—painting, interior, exterior; trims, homes, roofs. Fair prices. FE 8-5929, FE 1-6406.

Exterior and Interior Painting. Free estimates. Phone FE 8-8913, or FE 8-4853.

Professional Taping, finishing, interior painting; work guar. By contract. OR 9-6017 after 7 p. m.

THOMAS COMERFORD — FE 1-8063 Painter Contractor. Estimates freely given. Fully insured.

### Rentals

CARS — STA. WAGONS — TRUCKS ½ ton Pickups — 2¼ ton Vans HOUR — DAY or WEEK
JAY BEE COMPANY
AVIS RENT-a-CAR SYSTEM, license PORT EWEN GARAGE
B'way & Main, Port Ewen
PHONE FE 1-4012

### Roofing

ROOFING, Siding, Leaders, Gutter Free Estimates
Joe Bruno, FE 8-4612

### Rug and Upholstery Cleaners

GARLAND'S Duraclean rug and upholstery cleaners. Backed by McCalls, Parents and American Research seals. Done in home, use same day. Satisfaction guaranteed. Call 338-3282.

### Tree Service

TREE EXPERT
DEPENDABLE SERVICE
W. MOON & SON FE 8-8333

### Upholstery

UPHOLSTERING — reasonable, 32 years experience. Call Butler Furniture Co., FE 8-5376 or FE 8-5843.

## LEGAL NOTICE

PROCLAMATION
THE PEOPLE OF THE STATE OF NEW YORK,
To The Sheriff of the County of Ulster:
GREETING:

Whereas, a Trial Term of Supreme Court and Jail Delivery is to be held in and for the County of Ulster, at the Court House, in the City of Kingston on Monday the 7th day of May, 1962.

We command you, in pursuance of the provisions of Section 222-a of the Code of Criminal Procedure, in that case made and provided:

FIRST: That you summon the several persons who shall have been drawn in said County of Ulster, pursuant to law, to serve as Trial Jurors at the said Court to appear thereat.

SECOND: That you bring before the said Court all prisoners then being in the Jail of said County, together with all process and proceedings in any way concerning them in; your hands as such Sheriff.

THIRD: That you make Proclamation, in the manner prescribed by Section 222-c of the Code of Criminal Procedure, notifying all persons bound to appear at the said Court by recognizance or otherwise, to appear thereat, and requiring all Justices of the Peace, Coroners, and any other officers who have taken any recognizance for the appearance of any person at such Court, or who shall have taken any inquisition, or the examination of any prisoner or witness, to return such recognizances, inquisitions and examinations to the said Court at the opening thereof, on the first day of its sitting.

WITNESS, Hon. Louis G. Bruhn, one of the Justices of the Supreme Court of the State of New York, at the Court House in the City of Kingston this 12th day of April, in the year one thousand nine hundred and sixty two.
DAVID W. CORWIN
District Attorney of the County of Ulster.
• • •

In pursuance of the above precept, I hereby make Proclamation that a term of Supreme Court of Ulster County and Jail deliverance will be held at the Court House in Kingston, in and for the County of Ulster the 7th day of May, 1962, at 11 o'clock in the forenoon of that day, and all persons who will prosecute against persons confined in the Jail of said County are required to be then and there present, to proceed as may be just; and all persons bound to appear at the said Court by recognizance, or otherwise are required to appear thereat, and all Justices of the Peace, Coroners and other officers who may have taken any recognizance for the appearance of any person at the said Court, or who may have taken any inquisition, or the examination of any prisoner or witness are required to return such recognizances, inquisitions and examinations on to the said Court at the opening thereof, at the first day of the sitting thereof, and to be then and there present with their rolls and records, indictments and remembrances to do those things which to their office pertain.
CLAUDE BELL
Sheriff of Ulster County
Dated: April 18, 1962. City of Kingston, N. Y.

## Some Red-Faced State Officials Find Roundtop

FREDONIA, N.Y. (AP) — Anyone know where Roundtop is? If you do, embarrassed state government officials would have appreciated your services Friday night.

At a town meeting conducted here by Gov. Rockefeller, Mrs. Violet Langworthy of Roundtop complained of the condition of the road. She said she had protested to the state with no success.

Rockefeller turned to State Public Works Commissioner J. Burch McMorran and asked him to answer the lady. "I don't know where Roundtop is," McMorran said, and fielded the question to District Engineer Norman W. Krapf.

"I really don't know, either," said Krapf.

McMorran told Mrs. Langworthy to write him a letter, enclosing a map "and show me where this place is. You'll get an answer."

"I already have an answer," said Mrs. Langworthy, holding up a sheaf of official state stationery.

The letters were from the chief engineer in the State Public Works Department, an assistant district engineer, and the governor's secretary, William J. Ronan. The three letters all dealt with the road to Roundtop.

At that point, McMorran retired to a rear room to be briefed by Mrs. Langworthy. He found out that it was a town road and not the state's responsibility.

Before the meeting adjourned, McMorran went onto the stage and announced:

"We finally found Roundtop."

He was applauded heartily.

Mrs. Langworthy said Roundtop was a community of about 30 families in Forestville, Chautauqua County.

## Dean of Orange Clergy, 78, Dies

CORNWALL, N.Y. (AP) — The Right Rev. Msgr. Ignatius Bialdyga, 78, dean of Roman Catholic clergy in Orange County, died Friday at Cornwall Hospital after an illness of several months.

He served in Orange County for many years, first at St. Joseph's Church in Florida, and later as pastor of St. Francis of Assisi in Newburgh, a post he held at his death.

Msgr. Bialdyga was named dean of clergy of Orange County by Francis Cardinal Spellman in 1957 to replace the late Msgr. Henry O'Carroll. Two years later, Msgr. Bialdyga celebrated the 50th anniversary of his ordination as a priest.

## LEGAL NOTICES

NOTICE TO BIDDERS
The board of education of Central School District No. 1 of the Towns of Olive, Shandaken, Woodstock, Marbletown and Hurley, Ulster County and Lexington, Greene County, New York, popularly known as ONTEORA CENTRAL SCHOOL, (in accordance with Section 103 of Article 5-A of the General Municipal Law) hereby invites the submission of sealed bids on Meat, Canned Goods and Groceries for use in the schools of the district.

Bids will be received until 1:30 p. m. on the 17th day of May, 1962, at the Board of Education Office, Onteora Central School, Boiceville, New York, at which time and place all bids will be publicly opened. Specifications and bid forms may be obtained at the same office.

The board of education reserves the right to reject all bids. Any bid submitted will be binding for 30 days subsequent to the date of bid opening.

BOARD OF EDUCATION
CENTRAL SCHOOL DISTRICT NO. 1
TOWNS OF OLIVE, SHANDAKEN, WOODSTOCK, MARBLETOWN AND HURLEY, ULSTER COUNTY AND LEXINGTON, GREENE COUNTY, NEW YORK.
Boiceville, New York
By GEORGE D. FINIGAN
Purchasing Agent
Date: May 3, 1962.

### BEER, WINE, CIDER AND LIQUOR LICENSES

NOTICE IS HEREBY GIVEN that License Beer, Wine, Cider and Liquor No. 38SL237 has been issued to the undersigned to sell beer, wine, cider and liquor at retail in a hotel under the Alcoholic Beverage Control Law at Schroeder's Mt. Lake Resort, near Binnewater, Rt. 4, Box 28A, Kingston, Ulster County, N. Y. for on premises consumption.
ELLY SCHROEDER KOBEL, Prop.
d/b/a Schroeder's Mt. Lake Resort
Near Binnewater
Rt. 4, Box 28A
Kingston, N. Y.

# The Weather

**SATURDAY, MAY 5, 1962**

Sun rises at 4:48 a. m.; sun sets at 6:59 p. m., E.S.T.

Weather: Fair.

**The Temperature**

The lowest temperature recorded on The Freeman thermometer during the night was 47 degrees. The highest figure recorded up to noon today was 74 degrees.

**Weather Forecast**

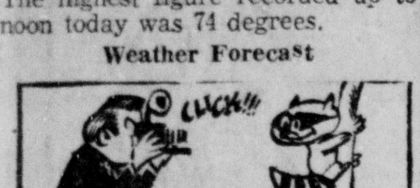


Lower and Upper Hudson Valley:.

Fair and warmer through the weekend except for some cloudiness this morning in upper Hudson Valley. Chance of widely scattered thundershowers Sunday afternoon. High today mostly in 70s. Low tonight in upper 40s and 50s. High Sunday in 70s and low 80s.

Winds westerly 10-20 today, becoming light and variable tonight and southwesterly 10-20 Sunday.

Northeastern New York:

Clearing this morning and becoming fair and warmer this afternoon and tonight. Sunday increasing cloudiness with some rain likely in north portion. High today and Sunday in 60s to low 70s south. Low tonight in 40s and low 50s.

Winds westerly 10-20 today and light and variable tonight, becoming northwesterly 10-20 Sunday in north portion and southwesterly 10-20 south portion.

Western New York, Northern and Southern Finger Lakes, East of Lake Ontario:

Generally fair and warm today, tonight, and Sunday with an increasing likelihood of scattered evening and nighttime thundershowers. High in the mid 70s except about 60 along lake shores. Low tonight 50 to 55. Southwesterly winds 10-20 with higher gusts at times.

## *HurleyGOP Plans Dinner-Dance at Oehlers, June 2*

Town of Hurley Republican Club will hold its first annual social and fund raising event, a dinner-dance, on Saturday, June 2, at Oehler's Mountain Lodge, Morgan Hill. A roast sirlion beef dinner will be served family style at 7 p. m., followed by an evening of dancing to the music of the Continentals.

Jack Burlingham, chairman of the dinner-dance committee, has planned entertainment. Tickets may be purchased from any member of the Town of Hurley Republican Club or by contacting Chairman Burlingham on Pine Street in Hurley Ridge East, before May 26.

Peter Weider of Glenford, president of the Hurley club also announced that the next regular meeting of the organization will feature a most unusual program. This meeting will start at 9 p. m. on Tuesday, May 8, in the Old Hurley Fire Hall.

At that time Jack and Alice Marquardt of Glenford, who call themselves the "Masters of the Mind" will present an exhibition of mind-reading and other demonstrations of extra-sensory perception.

All members are urged to attend

WASHERS REPAIRED
All makes of washers, dryers, dish washers, electric ranges
call
GERARD FLYNN
FE 8-7003

JEDDO-HIGHLAND
COAL
Delanoy Fuel & Service
125 Tremper Avenue
PHONE FE 8-7125

Bob's Floor Finishers
Sanding—Cleaning —Waxing
All Types of Floors
172 Ten Broeck Avenue
FE 8-2296

Sharpening – Grinding
Repairing; All Makes
LAWN MOWERS
Jacobsen, Ariers, Roof
Wheel Horse Tractors
BRIGGS & STRATTON
PARTS and SERVICE.
Clinton Parts and Service
Albany Ave. Garage
Albany Ave. & Wrentham St.
PHONE FE 8-1610
"Kingston's Auto Safety Headquarters for Almost 40 Years"

## *Debaters Meet In State Capital*

ALBANY, N.Y. (AP) — Eighty college students from 20 New York State institutions gathered at the State Capitol today to debate welfare, fallout-shelter, and tax policies at the annual Intercollegiate Legislative Assembly.

Joseph Palombi of Rome, a student at Union College, was elected speaker of the Asssembly Friday.

The New York State Debating Association sponsors the event annually. Most of the delegates are members of debating teams at their respective schools.

## Defense Conclude In License Trial

NEW YORK (AP)—The defense rested Friday in the trial of two physicians charged with trying to sell the questions to the state medical licensing examination last June.

They and two other physicians, one a former secretary of the State Board of Medical Examiners, were accused of trying to sell the questions to students who took the examination June 27-30.

However, it was said, the plans were exposed prior to the examination and other questions substituted.

The two men, on trial before Judge Thomas Dickens of General Sessions Court and a jury of nine men and three women, are Dr. Lucio J. Pepe, 40, a resident physician at Brooklyn Doctors Hospital, and Dr. Pietro D'Alba, 35, of The Bronx.

A third physician, Dr. Luigi Baviello, 35, has pleaded guilty to an indictment charging conspiracy to violate the state education law. He testified during the trial as a prosecution witness.

The other accused physician, Dr. Stiles Ezell, 54, of Loudonville, was secretary of the state board. He resigned last July because of the charges. He is awaiting trial on an indictment charging him and Pepe with conspiracy and possession of the questions.

The charges state that Dr. Ezell stole the questions, gave them to Dr. Pepe, who turned them over to Dr. Baviello. The latter prepared copies and answers, the charges say, and gave them to Dr. D'Alba, who in turn approached six persons about to take the examination and seeking to sell the questions and answer to them.

## Sees U.S. Hand In Next Rubber Co'pany Contract

BUFFALO, N.Y. (AP) — The vice president of the United Rubber Workers Union says he thinks government officials may intervene in next year's contract negotiations between his union and the five major rubber companies.

Peter Bommarito told a URW district conference Friday he based that judgment on recent government activity in other labor affairs.

The major rubber companies are Firestone, U. S. Rubber, Goodyear, Goodrich and General Tire.

President Kennedy's desire for non - inflationary contract settlements will be a main point of contention in company attempts next year to refuse a wage increase for the 180,000 members of the URW, Bommarito said.

"We can expect company negotiators to insist over and over that they are merely complying with the President's wishes in denying our union an adequate wage increase, since our demands would force them to raise prices," he said.

## 2 State Youths Given Top Awards In Science Field

SEATTLE (AP) — Thirteen of the nation's most promising teenaged scientists — eight boys and five girls—received top awards Friday night at the National Science Fair-International.

All of the 387 finalists and their teachers were guests at the awards banquet presided over by Dr. Watson Davis, director of Science Service, which conducts the annual fair.

First places included Melodie MacLeod Williams, 18, Chateaugay, N.Y.; Vicki Lynn Harper, 16, Leonia, N.J.; Henry Allen Lester 16, Teaneck, N.J.; and Lewis Binoth Haberly, 17, Schroon Lake N.Y.

### Buys French Mill

ALBANY, N.Y. (AP)—The Albany Felt Co. and an affiliate in Sweden have purchased a felt mill in Riberac, France.

A spokesman for the Albany firm, which manufactures papermachine felts, said no diffficulty was expected in obtaining from the French government approval of the transaction.

The purchase of the plant for $450,0000 was made by the Albany firm and the Nordiska Maskinfilt Aktiebolaget of Hamstad, Sweden.

TREE SPRAYING
Don't Wait Until You See the Caterpillars
WE ELIMINATE THEM BEFORE THEY APPEAR
INSURED
TREE REMOVAL — SURGERY
KINGSTON'S ONLY QUALIFIED TREE EXPERT
D. E. HUGHES & SONS FE 1-0126

## Holding Plan Is Rejected By FRB

WASHINGTON (AP)—The Federal Reserve Board has denied permission for the creation of a bank holding company to include New York City's Morgan Guaranty Trust Co. and six Upstate banks on the ground it would be harmful to competition.

The board in its unanimous action Friday said it would have resulted in creation of a holding company "the size and extent of which would be inconcistent with preservation of competition in the field of banking."

Under the application, the Morgan New York State Corp. of Albany would have become a holding company by acquiring all the voting shares of Morgan Guaranty Trust and the following six banks:

Manufacturers and Traders Trust Co., Buffalo; Lincoln Rochester Trust Co., Rochester; First Trust & Deposit Co., Syracuse; the National Commercial Bank and Trust Co. of Albany; the First-City National Bank of Binghamton; and the Oneida National Bank and Trust Co. of Central New York, Utica.

Although stating that creation of the holding company might aid in the general expansion of the economy of the state, the board said, however, that these potential benefits were outweighed by competitive factors involved.

The proposed holding company would have had assets of $5.9 billion, compared with $2.6 billion for the state's largest present holding company, the Marine Midland Corp., Buffalo.

## Pennsy Churches Seek to Abolish Death Penalty

HARRISBURG (AP) — Two top officials of the Pennsylvania Council of Churches called on state lawmakers Friday to make another effort to abolish capital punishment in the commonwealth.

The plea was made in connection with the decision of a Butler County jury to impose the death penalty on a 17-year-old boy earlier this week.

"This sentence graphically dem onstrates the imperative need to abolish capital punishment in Pennsylvania," the Revs. J. Charles McKirachan and George I. Evans Jr., declared in a joint statement.

"We keenly regret the decision of the Butler County jury to end the young life of the boy. We cannot believe that he is beyond redemption and rehabilitation."

The youth is Charles Ganss Jr., convicted of first degree murder in the arson death of an elderly woman. Ganss was accused of starting a fire which burned the home in which the woman was killed.

Dr. McKirachan is pastor of the Pine Street Presbyterian Church here and chairman of the Pennsylvania Council of Churches' Division of Social Relations. The Rev. Mr. Evans is executive secretary of the council's Division of Social Relations.

An attempt to abolish the death penalty in Pennsylvania came to a vote in the state House of Representatives last year for the first time in years and was soundly defeated.

## Bishop Sees God And His Purpose As Main Problem

UTICA, N.Y. (AP)—The bishop of the Central New York diocese of the Episcopal Church says the main problem of life is to learn about God and His purpose for mankind.

The Rt. Rev. Walter M. Higley said Friday night, however, it "probably is human and necessary" to debate such things as fallout shelters and nuclear testing.

The bishop addressed about 350 clerical delegates and laymen at the opening of the 94th annual diocesan convention, which ends today.

Robert L. Zogg of Syracuse was re-elected convention secretary.

A resolution urging the State Legislature and the State Athletic Commission to improve stricter controls on boxing was introduced for convention consideration.

### Dutchess Nurse Fined

A 30-year-old Poughkeepsie nurse was fined $75 Friday by Poughkeepsie City Judge Milton Haven after she pleaded guilty to 23 parking violations. Mrs. Wallace Haver, of 1 Morgan Avenue, Poughkeepsie, explained that she had been in Florida, when asked by Judge Haven why she didn't answer repeated telephone calls and letters sent from the Traffic Bureau.

### Marlboro CD to Meet

Henry Bartsch, director of civil defense for the Town of Marlboro announced today there will be a public meeting at the Town Hall Monday, May 14, when Dr. Morris Nussbaum of Kingston will give an illustrated talk on radioactive fallout. His talk will be followed by a question and answer period. Area residents are urged to attend.

### Completes Course

Second Lieutenant John I. Van Nostrand III of New Paltz, has successfully completed the United States Air Force advanced navigator - bombadier course at Mather Air Force Base, Calif. He is being assigned as a C-130 Hercules navigator with a Tactical Air Command unit at Sewart AFB, Tenn. A graduate of New Paltz Central High School, the lieutenant is the son of Mr. and Mrs. I. Van Nostrand, Plutarch Road, Highland.

# *Now, Give It The Final Push*

## Kingston Hospital Building Fund

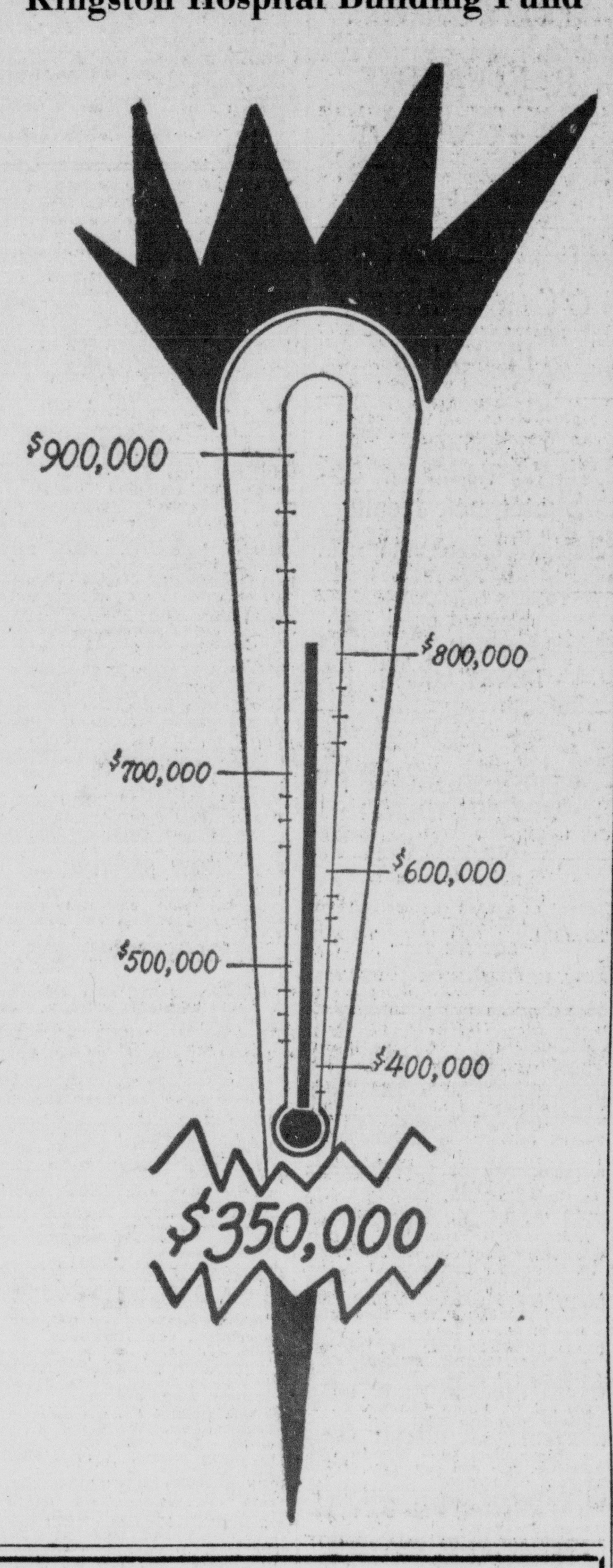


## Business Week in Review

By JACK LEFLER
AP Business News Writer

NEW YORK (AP)—Another explosive economic package landed in President Kennedy's lap during the week. It was a public board's recommendation of a wage increase for 450,000 railroad workers.

The unions involved called the suggested 10.2-cent-an-hour raise for nonoperating workers too low. Railroad management said it was too high.

**Developing Fight**

It looked like a developing fight into which the President might have to step to get a settlement.

The railroad issue popped shortly after Kennedy tried to thaw the freeze between his administration and business with a conciliatory address to the U.S. Chamber of Commerce.

It was his first appearance before a business group since he forced the steel industry to reverse itself on a price increase.

In another development, Kennedy's Committee on Labor-Management Policy recommended that the President be given greater power to head off strikes.

The 11 railroad unions involved in the wage dispute had asked for a 35-cent-an-hour boost. The railroads had demanded a 20 per cent cut for some categories and no increases for others.

The board said its recommendation was within range of guidelines suggested by the President's Council of Economic Advisers. The proposal is not binding on either side.

**Plain Duty of Both: JFK**

Kennedy said, "It is now the plain duty of both parties to negotiate a responsible and noninflationary settlement in their own and in the public interest."

Kennedy told the chamber that the government doesn't want to determine individual prices for individual products. But he spoke of the need for business to follow "responsible" pricing policies. He didn't go into details on how this should be done.

"To restore profits to an adequate level, to maintain an adequate level of employment, we must restore the economy to full activity," Kennedy said. "Our primary challenge is not how to divide the pie but how to enlarge it."

Richard Wagner, retiring president of the chamber, followed with an address in which he said that business leadership must make certain that both business and labor will remain free to make their decisions without government intervention.

President Kennedy's Committee on Labor-Management Policy recommended that the government be given more power to deal with industrial conflicts that threaten the nation's health or safety.

Under the proposal, the President, without going to court for an injunction, could declare a national emergency and order resumption of work for 80 days.

The automobile industry produced evidence during the week that it was riding higher than any other industry.

Combined first-quarter profit of the five automakers totaled $509.25 million, compared with $238 million a year earlier. Only Studebaker was in the red with a $2.6-million loss.

Ford, the last company to report, earned $127.7 million, up 67 per cent from the 1961 first quarter, on a record $1,999,700,000 in sales.

**Auto Output Eases**

Automobile production eased off to an estimated 147,000 passenger cars during the week after hitting the year's top level of 153,614 the previous week.

Carmakers scheduled production of about 660,000 vehicles this month, the highest for the month since 1955, when 724,000 were built, and far above the 542,300 turned out in May 1961.

Steel production faltered again, falling below 2 million tons for the first time in eight months. This meant that that industry's operating rate was down to 65 per cent from 71 per cent the week before and 80.3 per cent at the end of March.

It was estimated that before orders pick up, big users would have to work off 4 to 5 million tons stockpiled as a hedge against a strike.

Consumers' inclination to buy more goods was evident in the March rise of outstanding installment credit by $269 million over the $236 million increase in February. This was the biggest jump since last November.

Total business sales attained a record high in March, the Commerce Department reported. Combined sales of manufacturers, wholesalers and retailers totaled $65.3 billion, a gain of 1 per cent over February.

Sales on the New York Stock Exchange in the latest week rose to 19,370,710 shares from the previous week's 17,424,654. Bond sales on the exchange for the two weeks were $33,243,000 and $28,345,000 (par value), respectively.

### Going to Bankers' Parlay

H. Van Wyck Darrow, executive vice-president of the Savings and Loan Association of Kingston, will help to lead discussion of savings promotion at the 1962 Management Conference of the Savings Association League of New York State. He will leave Sunday for Washington, D. C., where the meeting will be held in the Statler-Hilton Hotel.

## Rosarians Set Breakfast After Mass On Sunday

Rosary Altar Society of St. Catherine Laboure Church, Lake Katrine will have its annual Communion breakfast Sunday immediately following the 9 a. m. Mass. The breakfast will be held at the Knights of Columbus Hall, Kingston. The Rev. Joseph T. O'Connor of New York will be the guest speaker.

At the meeting of the society Wednesday, plans were made for a cake sale to be held before and after all Masses on Sunday, May 20.

Mrs. John Lamaro, chairman of the ways and means committee, announced that the second annual bazaar will be held on August 9, 10, 11, and 12, and preparations are already underway for the event.

At the next meeting June 6, the Rosarians decided to have a spaghetti dinner in the church hall. Mrs. Mary Gennarelli offered to prepare the dinner to be served at 6:30 p. m.

The Rev. James J. McNally, pastor of St. Catherine LaBoure Church announced that the new parochial school will be ready in June, and a day will be set aside at that time for Open House.

### Rosendale Resident Joins Donnelly Firm

Miss Maureen Judson has joined The Reuben H. Donnelley Corporation, Yellow Pages advertising representatives for the New York Telephone Company, as district sales clerk in the New Paltz office of the organization.

Miss Judson resides in Rosendale. She was educated at St. Peter's school in Rosendale and Kingston High School in Kingston.

### Driver Gets Summons

Charged with driving 65 miles an hour in a 25-mile-an-hour speed zone on Abeel Street after 11 p. m. Friday, Richard Sweeney, of 49 West Chestnut Street, was summoned to appear Tuesday, May 8, 9 a. m. before City Judge Joseph Saccoman. The summons was issued by Deputy Sheriffs Peter Petersen and John Tuey, according to the sheriff's office.

### To Register Monday For Adult Driving

Registration for Adult Driving Education will take place Monday, May 7, at 7 p. m. in room V-110 of the Vocational Building at Kingston High School.

Classes will meet twice a week, once for driving and once for related instruction.

## Connecticut Man Says Business Is Foil of Politics

CANTON, N.Y. (AP)—A Connecticut industrialist charged today that the federal government had helped to make U.S. business "the whipping boy of power and partisan politics."

Selden T. Williams, president of Scovill Manufacturing Co. of Waterbury, Conn., made the assertion in an address prepared for delivery a. St. Lawrence University.

"U.S. business has been made the whipping boy of power and partisan politics," he said. "Foreign industries have been pampered, subsidized and encouraged by their governments.

"Our unions have been supported in demands and practices by our government until they have become a form of legalized extortion," he added.

Williams said wage increases have absorbed the gains of increased industrial output. This weakened incentive for persons who normally would invest in further industrial growth, he said.

Williams, a St. Lawrence graduate in 1913, spoke at the university's 53rd annual Moving - Up Day exercises.

To strengthen the country's industrial and economic climate, Williams said, the United States should reduce corporate and individual tax rates and remove "restrictive" work practices in industries.

He further proposed an end to farm subsidies. He said gains from increased industrial output should be shared with investors and consumers. And, as a general protection for the country, he said the nation should pursue a foreign policy of "enlightened self-interest."

# *SAUGERTIES NEWS*

*Carolyn C. France—Telephone CH 6-6303*

## *More Information Given on School Building Project*

The Citizens Advisory Committee which is attempting to keep the public informed with facts about the proposed bond issue for new bulidings in the Saugerties School District, have been asked two questions: Why is the plan of centralization followed locally rather than consolidation, and, if this is a centralized district, why aren't all the school buildings in one central location?

As to the first question: Centralization and Consolidation are two different types of school organizations. Consolidation is not permitted in a school district such as this one. Consolidation is a plan devised by state law for cities and the districts which surround a city. Centralization is strictly in accordance with the so-called master plan worked out by the state legislature. A city cannot be included in a central school district. This has been the rule since 1955.

As the second question: Centralization does not mean that all of the school buildings in a district should be located in one place. If a school district is geographically small; or, if the population of a central district is small, then the plan is frequently followed of housing all of the children in one building. That would not be a logical practice in the opinion of most school authorities for a district such as Saugerties which extends approximately 10 miles from its western border and approximately 12 miles from its northern to its southern border.

There are currently approximately 3,000 school pupils in the public schools of the Saugerties District. More than half of them live outside of the village of Saugerties. Consequently, transportation is involved. Most school authorities agree that it is better not to place too large a number of pupils in any one building if it can be properly avoided.

## Rosary Society Has Induction For 25 Members

Sixty members of St. Mary of the Snow Rosary Society formed a Living Rosary Thursday evening in the parish church during candlelight procession. Following the recitation of the Rosary with each bead leading in the appropriate prayer, 25 women were invested into the society.

The Right Rev. Edward Plover, moderator of the society, received the new candidates, investing each with the Rosary medal. In a brief address, Monsignor Plover outlined the obligations and benefits of the society and described various ways devotion to the Blessed Virgin are being fostered by lay people in other areas.

Benediction closed the ceremonies. Mrs. Terry Nau, accompanied on the organ by Mrs. Mary Bunyar, sang.

Following the investiture — Living Rosary, the past presidents of the Rosary Society were honored in the school cafeteria. Each received a gift.

It was announced that election of officers will take place at the June meeting. The late of proposed officers submitted by the nominating committee was listed as follows — presidency, Mrs. Carolyn Parenti and Mrs. Peggy Wilsey; vice president, Mrs. Dorothy Loerzel and Mrs. Ruth Govsky; secretary, Mrs. Tillie Fitzpatrick and Mrs. Gloria Smith; treasurer, Mrs. Patricia Blundell and Mrs. Corrine Van Benschoten.

The June meeting will start earlier than usual to allow time for a covered dish supper. Final plans will be announced at a later date.

Refreshment chairman was Mrs. Marion Thornton.

The society will receive Communion in a group at the 9:30 Mass on Sunday with the annual breakfast to follow at the Flamingo Restaurant. The Rev. Bernard Gerrity of St. Catherine Laboure Church, Lake Katrine, will address the group.

## List Honor Roll For 7-8th Grades

The honor and credit rolls for the Seventh and Eighth grades of Saugerties Junior High School have been released for the period ending April 18 as follows:

Honor Roll, Eighth Grade—Carol Clement, Christine Clum, Susan Gaglianello, Cheryl Hulme, Christa Jung, Diane Newton, Caroline Nickerson, Robert Waldele, Judith Whitaker.

Seventh Grade — Christine Harder.

Credit Roll: Eighth Grade—Brenda Benson, Linda Cousins, Carolyn Genthner, Darlene Henry, Alan Larsen, JoAnn Pesce, Rose Lucido.

Seventh Grade — Judith Buchan, Katherine Carnright, Philip Emerick, Richard Frisbie, Janice Garrison, Karen Hanson, Melvin Hauck, Hannelore Jung, Barbara Myers, Christine Olsen, Linda Reese, Henry Rua, Louise Spring, Andrea Staples, Thomas Wanning, John Woerthmann, Carol Wrolsen.

## Local Lions Plan Field Day Events For Loyalty Day

Field day events to commemorate Loyalty Day on Sunday, May 6 at Dietz Stadium beginning at 2 p. m. will be conducted by Kingston Lions Club.

Features and arrangements for the program were outlined at the Lions Club meeting this week held at Governor Clinton Hotel.

Awards will be presented to winners of scheduled contests and refreshments will be served. A new bicycle will be awarded.

Francis J. Dunn of Saugerties, past commander of Hudson Valley County Council, Veterans of Foreign Wars, explained the origin and meaning of Loyalty Day and the annual celebration founded by the VFW.

Dunn introduced Karen Eckerlein, Miss Loyalty of 1962, chosen by Saugerties' Memorial Post 5034, VFW. Miss Eckerlein, daughter of Mr. and Mrs. William Eckerlein of Blue Mountain was chosen on the basis of her winning first place essay on the importance of patriotism. More than 100 contestants competed in the essay contest held each year by the Saugerties VFW in conjunction with its annual Loyalty Day observance.

The Rev. Henry L. Reinewald, pastor of Plattekill Reformed Church, Mt. Marion and chaplain of both Saugerties VFW and Hudson Valley County Council, also addressed the Lions on the importance of Loyalty. Also attending were Gilbert Ricks, commander of Saugerties VFW, and Mrs. Eckerlein.

## Two Are Injured In Wallkill Crash

Two men were injured early today when the car in which they were riding went out of control and struck a utility pole on Route 208 about a mile west of Route 300 in Wallkill.

Highland state police said the car driven by Luis Morales, 27, of 34 Bristol Street, Brooklyn, was traveling west on Route 208 when the vehicle veered off the pavement and hit a pole.

Morales suffered lacerations of the forehead which required 14 sutures, a laceration of the chin which required two sutures and a laceration of the right knee. Efrain Rodriguez, 37, of Wallkill, a passenger in the car, suffered a possible cerebral concussion.

Both men were taken to St. Luke's Hospital, Newburgh. Troopers James Kaljian and Edwin Creede investigated.

### Dean Named to WHO

ALBANY — Donald J. Dean, D.V.M., Assistant Director for Laboratories for Veterinary Science and Meat Hygiene, State Health Department, has been appointed to the World Health Organization Advisory Panel on Rabies. Dr. Dean was notified of his appointment by Dr. M. G. Candau, director-general of the World Health Organization, who explained that members are asked to give the organization the benefit of their knowledge without remuneration and to inform it of important developments in their field. Dr. Dean has been associated with the State Health Department for more than 20 years. He attended the New York College of Agriculture at Cornell University and was graduated from the New York Veterinary College at Cornell University in 1941. He received his master's degree in science from Union College, Union University, Albany, in 1947.

### Phone Permit Okayed

Town of Poughkeepsie Zoning Board of Appeals has granted to the New York Telephone Co., an application for special permit for construction of a one-story switching center on a tract of land off Spackenkill Road, in that township. The Zoning Board had previously denied the application twice. Approval of the site was gained after a hearing Thursday night that lasted about seven hours. The building will be at the rear of the property, about 600 feet from the road.

### Go to Glen Ora

WASHINGTON (AP) — Mrs. John F. Kennedy and the two Kennedy children, Caroline and John Jr., are spending the weekend at their Glen Ora estate near Middleburg, Va.

THE TEN COMMANDMENTS of OUR Business

A Customer is the most important person in any business.
A Customer is not dependent on us—we are dependent on him.
A Customer is not an interruption of our work—he is the purpose of it.
A Customer does us a favor when he calls—we are not doing him a favor by serving him.
A Customer is part of our business—he is not an outsider.
A Customer is not a cold statistic — he is a flesh-and-blood human being with feelings and emotions like our own.
A Customer is not someone to argue or match wits with.
A Customer is a person who brings us his wants — it is our job to fill those wants.
A Customer is deserving of the most courteous and attentive treatment we can give him.
A Customer is the life blood of this and every other business.

You have convinced us that devotion to these ten commandments is good policy. You have given us your confidence and support. This support, in turn, has made possible our outstanding growth during the past 30 years!

"Roofing Consultants Since 1932"

ALUMINUM and ASBESTOS SIDING, TOO!

## The Weather

**SATURDAY, MAY 5, 1962**

Sun rises at 4:48 a. m.; sun sets at 6:59 p. m., E.S.T.
Weather: Fair.

**The Temperature**

The lowest temperature recorded on The Freeman thermometer during the night was 47 degrees. The highest figure recorded up to noon today was 74 degrees.

**Weather Forecast**

Lower and Upper Hudson Valley:

Fair and warmer through the weekend except for some cloudiness this morning in upper Hudson Valley. Chance of widely scattered thundershowers Sunday afternoon. High today mostly in 70s. Low tonight in upper 40s and 50s. High Sunday in 70s and low 80s.

Winds westerly 10-20 today, becoming light and variable tonight and southwesterly 10-20 Sunday.

Northeastern New York:

Clearing this morning and becoming fair and warmer this afternoon and tonight. Sunday increasing cloudiness with some rain likely in north portion. High today and Sunday in 60s to low 70s south. Low tonight in 40s and low 50s.

Winds westerly 10-20 today and light and variable tonight, becoming northwesterly 10-20 Sunday in north portion and southwesterly 10-20 south portion.

Western New York, Northern and Southern Finger Lakes, East of Lake Ontario:

Generally fair and warm today, tonight, and Sunday with an increasing likelihood of scattered evening and nighttime thundershowers. High in the mid 70s except about 60 along lake shores. Low tonight 50 to 55. Southwesterly winds 10-20 with higher gusts at times.

## *HurleyGOP Plans Dinner-Dance at Oehlers, June 2*

Town of Hurley Republican Club will hold its first annual social and fund raising event, a dinner-dance, on Saturday, June 2, at Oehler's Mountain Lodge, Morgan Hill. A roast sirlion beef dinner will be served family style at 7 p. m., followed by an evening of dancing to the music of the Continentals.

Jack Burlingham, chairman of the dinner-dance committee, has planned entertainment. Tickets may be purchased from any member of the Town of Hurley Republican Club or by contacting Chairman Burlingham on Pine Street in Hurley Ridge East, before May 26.

Peter Weider of Glenford, president of the Hurley club also announced that the next regular meeting of the organization will feature a most unusual program. This meeting will start at 9 p. m. on Tuesday, May 8, in the Old Hurley Fire Hall.

At that time Jack and Alice Marquardt of Glenford, who call themselves the "Masters of the Mind" will present an exhibition of mind-reading and other demonstrations of extra-sensory perception.

All members are urged to attend

WASHERS REPAIRED
All makes of washers, dryers, dish washers, electric ranges
call
GERARD FLYNN
FE 8-7003

JEDDO-HIGHLAND
COAL
Delanoy Fuel & Service
125 Tremper Avenue
PHONE FE 8-7125

Bob's Floor Finishers
Sanding—Cleaning—Waxing
All Types of Floors
172 Ten Broeck Avenue
FE 8-2296

Sharpening – Grinding
Repairing; All Makes
LAWN MOWERS
Jacobsen, Ariers, Roof
Wheel Horse Tractors
BRIGGS & STRATTON
PARTS and SERVICE.
Clinton Parts and Service
Albany Ave. Garage
Albany Ave. & Wrentham St.
PHONE FE 8-1610
"Kingston's Auto Safety Headquarters for Almost 40 Years"

## *Debaters Meet In State Capital*

ALBANY, N.Y. (AP) — Eighty college students from 20 New York State institutions gathered at the State Capitol today to debate welfare, fallout-shelter, and tax policies at the annual Intercollegiate Legislative Assembly.

Joseph Palombi of Rome, a student at Union College, was elected speaker of the Asssembly Friday.

The New York State Debating Association sponsors the event annually. Most of the delegates are members of debating teams at their respective schools.

## Defense Conclude In License Trial

NEW YORK (AP)—The defense rested Friday in the trial of two physicians charged with trying to sell the questions to the state medical licensing examination last June.

They and two other physicians, one a former secretary of the State Board of Medical Examiners, were accused of trying to sell the questions to students who took the examination June 27-30.

However, it was said, the plans were exposed prior to the examination and other questions substituted.

The two men, on trial before Judge Thomas Dickens of General Sessions Court and a jury of nine men and three women, are Dr. Lucio J. Pepe, 40, a resident physician at Brooklyn Doctors Hospital, and Dr. Pietro D'Alba, 35, of The Bronx.

A third physician, Dr. Luigi Baviello, 35, has pleaded guilty to an indictment charging conspiracy to violate the state education law. He testified during the trial as a prosecution witness.

The other accused physician, Dr. Stiles Ezell, 54, of Loudonville, was secretary of the state board. He resigned last July because of the charges. He is awaiting trial on an indictment charging him and Pepe with conspiracy and possession of the questions.

The charges state that Dr. Ezell stole the questions, gave them to Dr. Pepe, who turned them over to Dr. Baviello. The latter prepared copies and answers, the charges say, and gave them to Dr. D'Alba, who in turn approached six persons about to take the examination and seeking to sell the questions and answer to them.

## Sees U.S. Hand In Next Rubber Co'pany Contract

BUFFALO, N.Y. (AP) — The vice president of the United Rubber Workers Union says he thinks government officials may intervene in next year's contract negotiations between his union and the five major rubber companies.

Peter Bommarito told a URW district conference Friday he based that judgment on recent government activity in other labor affairs.

The major rubber companies are Firestone, U. S. Rubber, Goodyear, Goodrich and General Tire.

President Kennedy's desire for non-inflationary contract settlements will be a main point of contention in company attempts next year to refuse a wage increase for the 180,000 members of the URW, Bommarito said.

"We can expect company negotiators to insist over and over that they are merely complying with the President's wishes in denying our union an adequate wage increase, since our demands would force them to raise prices," he said.

## 2 State Youths Given Top Awards In Science Field

SEATTLE (AP) — Thirteen of the nation's most promising teen-aged scientists — eight boys and five girls—received top awards Friday night at the National Science Fair-International.

All of the 387 finalists and their teachers were guests at the awards banquet presided over by Dr. Watson Davis, director of Science Service, which conducts the annual fair.

First places included Melodie MacLeod Williams, 18, Chateaugay, N.Y.; Vicki Lynn Harper, 16, Leonia, N.J.; Henry Allen Lester 16, Teaneck, N.J.; and Lewis Binoth Haberly, 17, Schroon Lake N.Y.

### Buys French Mill

ALBANY, N.Y. (AP)—The Albany Felt Co. and an affiliate in Sweden have purchased a felt mill in Riberac, France.

A spokesman for the Albany firm, which manufactures paper-machine felts, said no diffficulty was expected in obtaining from the French government approval of the transaction.

The purchase of the plant for $450,0000 was made by the Albany firm and the Nordiska Maskinfilt Aktiebolaget of Hamstad, Sweden.

## Holding Plan Is Rejected By FRB

WASHINGTON (AP)—The Federal Reserve Board has denied permission for the creation of a bank holding company to include New York City's Morgan Guaranty Trust Co. and six Upstate banks on the ground it would be harmful to competition.

The board in its unanimous action Friday said it would have resulted in creation of a holding company "the size and extent of which would be inconsistent with preservation of competition in the field of banking."

Under the application, the Morgan New York State Corp. of Albany would have become a holding company by acquiring all the voting shares of Morgan Guaranty Trust and the following six banks:

Manufacturers and Traders Trust Co., Buffalo; Lincoln Rochester Trust Co., Rochester; First Trust & Deposit Co., Syracuse; the National Commercial Bank and Trust Co. of Albany; the First-City National Bank of Binghamton; and the Oneida National Bank and Trust Co. of Central New York, Utica.

Although stating that creation of the holding company might aid in the general expansion of the economy of the state, the board said, however, that these potential benefits were outweighed by competitive factors involved.

The proposed holding company would have had assets of $5.9 billion, compared with $2.6 billion for the state's largest present holding company, the Marine Midland Corp., Buffalo.

## Pennsy Churches Seek to Abolish Death Penalty

HARRISBURG (AP) — Two top officials of the Pennsylvania Council of Churches called on state lawmakers Friday to make another effort to abolish capital punishment in the commonwealth.

The plea was made in connection with the decision of a Butler County jury to impose the death penalty on a 17-year-old boy earlier this week.

"This sentence graphically dem onstrates the imperative need to abolish capital punishment in Pennsylvania," the Revs. J. Charles McKirachan and George I. Evans Jr., declared in a joint statement.

"We keenly regret the decision of the Butler County jury to end the young life of the boy. We cannot believe that he is beyond redemption and rehabilitation."

The youth is Charles Ganss Jr., convicted of first degree murder in the arson death of an elderly woman. Ganss was accused of starting a fire which burned the home in which the woman was killed.

Dr. McKirachan is pastor of the Pine Street Presbyterian Church here and chairman of the Pennsylvania Council of Churches' Division of Social Relations. The Rev. Mr. Evans is executive secretary of the council's Division of Social Relations.

An attempt to abolish the death penalty in Pennsylvania came to a vote in the state House of Representatives last year for the first time in years and was soundly defeated.

## Bishop Sees God And His Purpose As Main Problem

UTICA, N.Y. (AP)—The bishop of the Central New York diocese of the Episcopal Church says the main problem of life is to learn about God and His purpose for mankind.

The Rt. Rev. Walter M. Higley said Friday night, however, it "probably is human and necessary" to debate such things as fallout shelters and nuclear testing.

The bishop addressed about 350 clerical delegates and laymen at the opening of the 94th annual diocesan convention, which ends today.

Robert L. Zogg of Syracuse was re-elected convention secretary.

A resolution urging the State Legislature and the State Athletic Commission to improve stricter controls on boxing was introduced for convention consideration.

### Dutchess Nurse Fined

A 30-year-old Poughkeepsie nurse was fined $75 Friday by Poughkeepsie City Judge Milton Haven after she pleaded guilty to 23 parking violations. Mrs. Wallace Haver, of 1 Morgan Avenue, Poughkeepsie, explained that she had been in Florida, when asked by Judge Haven why she didn't answer repeated telephone calls and letters sent from the Traffic Bureau.

### Marlboro CD to Meet

Henry Bartsch, director of civil defense for the Town of Marlboro announced today there will be a public meeting at the Town Hall Monday, May 14, when Dr. Morris Nussbaum of Kingston will give an illustrated talk on radioactive fallout. His talk will be followed by a question and answer period. Area residents are urged to attend.

### Completes Course

Second Lieutenant John I. Van Nostrand III of New Paltz, has successfully completed the United States Air Force advanced navigator - bombadier course at Mather Air Force Base, Calif. He is being assigned as a C-130 Hercules navigator with a Tactical Air Command unit at Sewart AFB, Tenn. A graduate of New Paltz Central High School, the lieutenant is the son of Mr. and Mrs. I. Van Nostrand, Plutarch Road, Highland.

# *Now, Give It The Final Push*

**Kingston Hospital Building Fund**

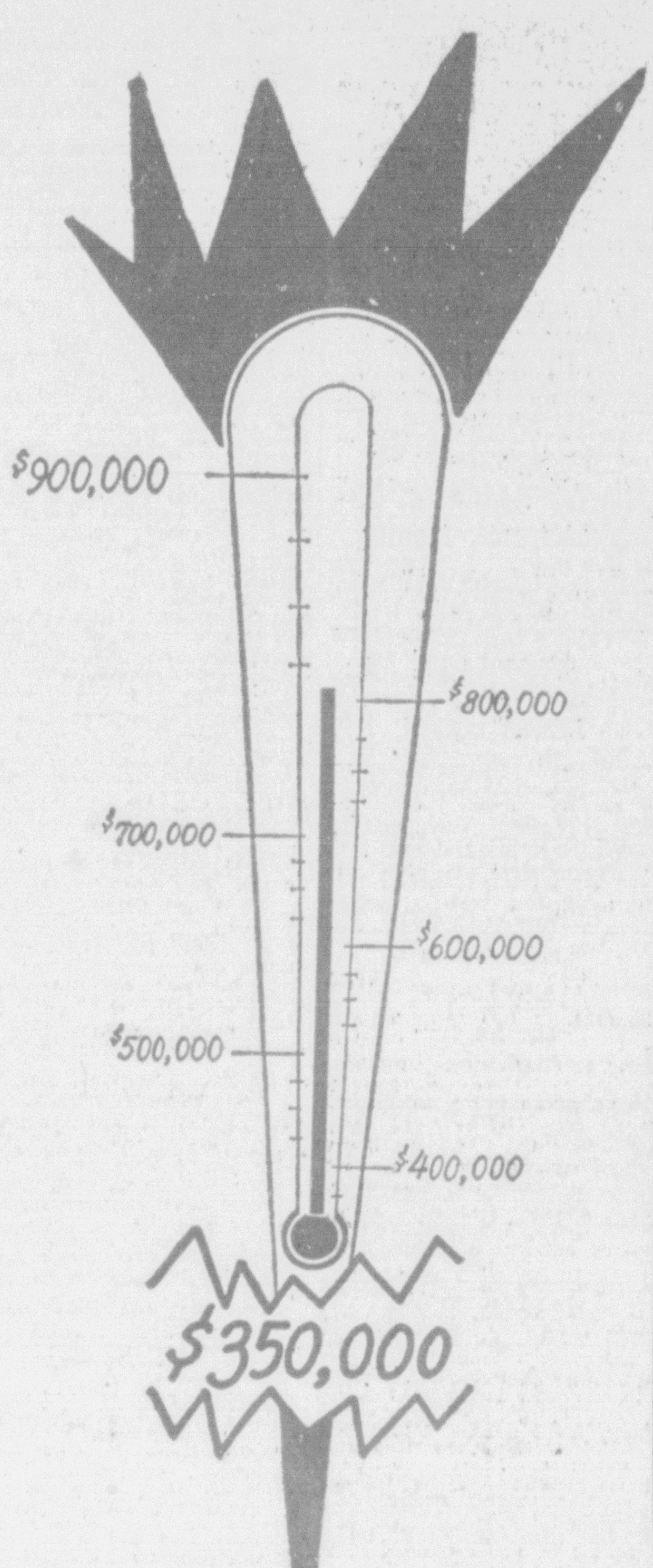


## Business Week in Review

**By JACK LEFLER**
**AP Business News Writer**

NEW YORK (AP)—Another explosive economic package landed in President Kennedy's lap during the week. It was a public board's recommendation of a wage increase for 450,000 railroad workers.

The unions involved called the suggested 10.2-cent-an-hour raise for nonoperating workers too low. Railroad management said it was too high.

**Developing Fight**

It looked like a developing fight into which the President might have to step to get a settlement.

The railroad issue popped shortly after Kennedy tried to thaw the freeze between his administration and business with a conciliatory address to the U.S. Chamber of Commerce.

It was his first appearance before a business group since he forced the steel industry to reverse itself on a price increase.

In another development, Kennedy's Committee on Labor-Management Policy recommended that the President be given greater power to head off strikes.

The 11 railroad unions involved in the wage dispute had asked for a 35-cent-an-hour boost. The railroads had demanded a 20 per cent cut for some categories and no increases for others.

The board said its recommendation was within range of guidelines suggested by the President's Council of Economic Advisers. The proposal is not binding on either side.

**Plain Duty of Both: JFK**

Kennedy said, "It is now the plain duty of both parties to negotiate a responsible and noninflationary settlement in their own and in the public interest."

Kennedy told the chamber that the government doesn't want to determine individual prices for individual products. But he spoke of the need for business to follow "responsible" pricing policies. He didn't go into details on how this should be done.

"To restore profits to an adequate level, to maintain an adequate level of employment, we must restore the economy to full activity," Kennedy said. "Our primary challenge is not how to divide the pie but how to enlarge it."

Richard Wagner, retiring president of the chamber, followed with an address in which he said that business leadership must make certain that both business and labor will remain free to make their decisions without government intervention.

President Kennedy's Committee on Labor-Management Policy recommended that the government be given more power to deal with industrial conflicts that threaten the nation's health or safety.

Under the proposal, the President, without going to court for an injunction, could declare a national emergency and order resumption of work for 80 days.

The automobile industry produced evidence during the week that it was riding higher than any other industry.

Combined first-quarter profit of the five automakers totaled $509.25 million, compared with $238 million a year earlier. Only Studebaker was in the red with a $2.6-million loss.

Ford, the last company to report, earned $127.7 million, up 67 per cent from the 1961 first quarter, on a record $1,999,700,000 in sales.

**Auto Output Eases**

Automobile production eased off to an estimated 147,000 passenger cars during the week after hitting the year's top level of 153,614 the previous week.

Carmakers scheduled production of about 660,000 vehicles this month, the highest for the month since 1955, when 724,000 were built, and far above the 542,300 turned out in May 1961.

Steel production faltered again, falling below 2 million tons for the first time in eight months. This meant that that industry's operating rate was down to 65 per cent from 71 per cent the week before and 80.3 per cent at the end of March.

It was estimated that before orders pick up, big users would have to work off 4 to 5 million tons stockpiled as a hedge against a strike.

Consumers' inclination to buy more goods was evident in the March rise of outstanding installment credit by $269 million over the $236 million increase in February. This was the biggest jump since last November.

Total business sales attained a record high in March, the Commerce Department reported. Combined sales of manufacturers, wholesalers and retailers totaled $65.3 billion, a gain of 1 per cent over February.

Sales on the New York Stock Exchange in the latest week rose to 19,370,710 shares from the previous week's 17,424,654. Bond sales on the exchange for the two weeks were $33,243,000 and $28,345,000 (par value), respectively.

### Going to Bankers' Parlay

H. Van Wyck Darrow, executive vice-president of the Savings and Loan Association of Kingston, will help to lead discussion of savings promotion at the 1962 Management Conference of the Savings Association League of New York State. He will leave Sunday for Washington, D. C., where the meeting will be held in the Statler-Hilton Hotel.

## Rosarians Set Breakfast After Mass On Sunday

Rosary Altar Society of St. Catherine Laboure Church, Lake Katrine will have its annual Communion breakfast Sunday immediately following the 9 a. m. Mass. The breakfast will be held at the Knights of Columbus Hall, Kingston. The Rev. Joseph T. O'Connor of New York will be the guest speaker.

At the meeting of the society Wednesday, plans were made for a cake sale to be held before and after all Masses on Sunday, May 20.

Mrs. John Lamaro, chairman of the ways and means committee, announced that the second annual bazaar will be held on August 9, 10, 11, and 12, and preparations are already underway for the event.

At the next meeting June 6, the Rosarians decided to have a spaghetti dinner in the church hall. Mrs. Mary Gennarelli offered to prepare the dinner to be served at 6:30 p. m.

The Rev. James J. McNally, pastor of St. Catherine LaBoure Church announced that the new parochial school will be ready in June, and a day will be set aside at that time for Open House.

### Rosendale Resident Joins Donnelly Firm

Miss Maureen Judson has joined The Reuben H. Donnelley Corporation, Yellow Pages advertising representatives for the New York Telephone Company, as district sales clerk in the New Paltz office of the organization.

Miss Judson resides in Rosendale. She was educated at St. Peter's school in Rosendale and Kingston High School in Kingston.

### Driver Gets Summons

Charged with driving 65 miles an hour in a 25-mile-an-hour speed zone on Abeel Street after 11 p. m. Friday, Richard Sweeney, of 49 West Chestnut Street, was summoned to appear Tuesday, May 8, 9 a. m. before City Judge Joseph Saccoman. The summons was issued by Deputy Sheriffs Peter Petersen and John Tuey, according to the sheriff's office.

### To Register Monday For Adult Driving

Registration for Adult Driving Education will take place Monday, May 7, at 7 p. m. in room V-110 of the Vocational Building at Kingston High School.

Classes will meet twice a week, once for driving and once for related instruction.

## Connecticut Man Says Business Is Foil of Politics

CANTON, N.Y. (AP)—A Connecticut industrialist charged today that the federal government had helped to make U.S. business "the whipping boy of power and partisan politics."

Selden T. Williams, president of Scovill Manufacturing Co. of Waterbury, Conn., made the assertion in an address prepared for delivery a. St. Lawrence University.

"U.S. business has been made the whipping boy of power and partisan politics," he said. "Foreign industries have been pampered, subsidized and encouraged by their governments.

"Our unions have been supported in demands and practices by our government until they have become a form of legalized extortion," he added.

Williams said wage increases have absorbed the gains of increased industrial output. This weakened incentive for persons who normally would invest in further industrial growth, he said.

Williams, a St. Lawrence graduate in 1913, spoke at the university's 53rd annual Moving - Up Day exercises.

To strengthen the country's industrial and economic climate, Williams said, the United States should reduce corporate and individual tax rates and remove "restrictive" work practices in industries.

He further proposed an end to farm subsidies. He said gains from increased industrial output should be shared with investors and consumers. And, as a general protection for the country, he said the nation should pursue a foreign policy of "enlightened self-interest."

## Local Lions Plan Field Day Events For Loyalty Day

Field day events to commemorate Loyalty Day on Sunday, May 6 at Dietz Stadium beginning at 2 p. m. will be conducted by Kingston Lions Club.

Features and arrangements for the program were outlined at the Lions Club meeting this week held at Governor Clinton Hotel.

Awards will be presented to winners of scheduled contests and refreshments will be served. A new bicycle will be awarded.

Francis J. Dunn of Saugerties, past commander of Hudson Valley County Council, Veterans of Foreign Wars, explained the origin and meaning of Loyalty Day and the annual celebration founded by the VFW.

Dunn introduced Karen Eckerlein, Miss Loyalty of 1962, chosen by Saugerties' Memorial Post 5034, VFW, Miss Eckerlein, daughter of Mr. and Mrs. William Eckerlein of Blue Mountain was chosen on the basis of her winning first place essay on the importance of patriotism. More than 100 contestants competed in the essay contest held each year by the Saugerties VFW in conjunction with its annual Loyalty Day observance.

The Rev. Henry L. Reinewald, pastor of Plattekill Reformed Church, Mt. Marion and chaplain of both Saugerties VFW and Hudson Valley County Council, also addressed the Lions on the importance of Loyalty. Also attending were Gilbert Ricks, commander of Saugerties VFW, and Mrs. Eckerlein.

## Two Are Injured In Wallkill Crash

Two men were injured early today when the car in which they were riding went out of control and struck a utility pole on Route 208 about a mile west of Route 300 in Wallkill.

Highland state police said the car driven by Luis Morales, 27, of 34 Bristol Street, Brooklyn, was traveling west on Route 208 when the vehicle veered off the pavement and hit a pole.

Morales suffered lacerations of the forehead which required 14 sutures, a laceration of the chin which required two sutures and a laceration of the right knee. Efrain Rodriguez, 37, of Wallkill, a passenger in the car, suffered a possible cerebral concussion.

Both men were taken to St. Luke's Hospital, Newburgh. Troopers James Kaljian and Edwin Creede investigated.

### Dean Named to WHO

ALBANY — Donald J. Dean, D.V.M., Assistant Director for Laboratories for Veterinary Science and Meat Hygiene, State Health Department, has been appointed to the World Health Organization Advisory Panel on Rabies. Dr. Dean was notified of his appointment by Dr. M. G. Candau, director-general of the World Health Organization, who explained that members are asked to give the organization the benefit of their knowledge without remuneration and to inform it of important developments in their field. Dr. Dean has been associated with the State Health Department for more than 20 years. He attended the New York College of Agriculture at Cornell University and was graduated from the New York Veterinary College at Cornell University in 1941. He received his master's degree in science from Union College, Union University, Albany, in 1947.

### Phone Permit Okayed

Town of Poughkeepsie Zoning Board of Appeals has granted to the New York Telephone Co., an application for special permit for construction of a one-story switching center on a tract of land off Spackenkill Road, in that township. The Zoning Board had previously denied the application twice. Approval of the site was gained after a hearing Thursday night that lasted about seven hours. The building will be at the rear of the property, about 600 feet from the road.

### Go to Glen Ora

WASHINGTON (AP) — Mrs. John F. Kennedy and the two Kennedy children, Caroline and John Jr., are spending the weekend at their Glen Ora estate near Middleburg, Va.

# *SAUGERTIES NEWS*

*Carolyn C. France—Telephone CH 6-6303*

## *More Information Given on School Building Project*

The Citizens Advisory Committee which is attempting to keep the public informed with facts about the proposed bond issue for new builidings in the Saugerties School District, have been asked two questions: Why is the plan of centralization followed locally rather than consolidation, and, if this is a centralized district, why aren't all the school buildings in one central location?

As to the first question: Centralization and Consolidation are two different types of school organizations. Consolidation is not permitted in a school district such as this one. Consolidation is a plan devised by state law for cities and the districts which surround a city. Centralization is strictly in accordance with the so-called master plan worked out by the state legislature. A city cannot be included in a central school district. This has been the rule since 1955.

As the second question: Centralization does not mean that all of the school buildings in a district should be located in one place. If a school district is geographically small; or, if the population of a central district is small, then the plan is frequently followed of housing all of the children in one building. That would not be a logical practice in the opinion of most school authorities for a district such as Saugerties which extends approximately 10 miles from its western border and approximately 12 miles from its northern to its southern border.

There are currently approximately 3,000 school pupils in the public schools of the Saugerties District. More than half of them live outside of the village of Saugerties. Consequently, transportation is involved. Most school authorities agree that it is better not to place too large a number of pupils in any one building if it can be properly avoided.

## Rosary Society Has Induction For 25 Members

Sixty members of St. Mary of the Snow Rosary Society formed a Living Rosary Thursday evening in the parish church during candlelight procession. Following the recitation of the Rosary with each bead leading in the appropriate prayer, 25 women were invested into the society.

The Right Rev. Edward Plover, moderator of the society, received the new candidates, investing each with the Rosary medal. In a brief address, Monsignor Plover outlined the obligations and benefits of the society and described various ways devotion to the Blessed Virgin are being fostered by lay people in other areas.

Benediction closed the ceremonies. Mrs. Terry Nau, accompanied on the organ by Mrs. Mary Bunyar, sang.

Following the investiture — Living Rosary, the past presidents of the Rosary Society were honored in the school cafeteria. Each received a gift.

It was announced that election of officers will take place at the June meeting. The late of proposed officers submitted by the nominating committee was listed as follows — presidency, Mrs. Carolyn Parenti and Mrs. Peggy Wilsey; vice president, Mrs. Dorothy Loerzel and Mrs. Ruth Govsky; secretary, Mrs. Tillie Fitzpatrick and Mrs. Gloria Smith; treasurer, Mrs. Patricia Blundell and Mrs. Corrine Van Benschoten.

The June meeting will start earlier than usual to allow time for a covered dish supper. Final plans will be announced at a later date.

Refreshment chairman was Mrs. Marion Thornton.

The society will receive Communion in a group at the 9:30 Mass on Sunday with the annual breakfast to follow at the Flamingo Restaurant. The Rev. Bernard Gerrity of St. Catherine Laboure Church, Lake Katrine, will address the group.

## List Honor Roll For 7-8th Grades

The honor and credit rolls for the Seventh and Eighth grades of Saugerties Junior High School have been released for the period ending April 18 as follows:

Honor Roll, Eighth Grade—Carol Clement, Christine Clum, Susan Gaglianello, Cheryl Hulme, Christa Jung, Diane Newton, Caroline Nickerson, Robert Waldele, Judith Whitaker.

Seventh Grade — Christine Harder.

Credit Roll: Eighth Grade—Brenda Benson, Linda Cousins, Carolyn Genthner, Darlene Henry, Alan Larsen, JoAnn Pesce, Rose Lucido.

Seventh Grade — Judith Buchan, Katherine Carnright, Philip Emerick, Richard Frisbie, Janice Garrison, Karen Hanson, Melvin Hauck, Hannelore Jung, Barbara Myers, Christine Olsen, Linda Reese, Henry Rua, Louise Spring, Andrea Staples, Thomas Wanning, John Woerthmann, Carol Wrolsen.

★ ★ ★ ★ ★ ★ ★ ★ ★ ★ ★ ★
*THE TEN COMMANDMENTS of OUR Business*

*A Customer* is the most important person in any business.
*A Customer* is not dependent on us—we are dependent on him.
*A Customer* is not an interruption of our work—he is the purpose of it.
*A Customer* does us a favor when he calls—we are not doing him a favor by serving him.
*A Customer* is part of our business—not an outsider.
*A Customer* is not a cold statistic—he is a flesh-and-blood human being with feelings and emotions like our own.
*A Customer* is not someone to argue or match wits with.
*A Customer* is a person who brings us his wants—it is our job to fill those wants.
*A Customer* is deserving of the most courteous and attentive treatment we can give him.
*A Customer* is the life blood of this and every other business.

You have convinced us that devotion to these ten commandments is good policy. You have given us your confidence and support. This support, in turn, has made possible our outstanding growth during the past 30 years!

STEEP ROOFS
FLAT ROOFS
SMITH PARISH
ROOFING CO.
78 Furnace St. FE 8-5654
"KINGSTON'S ROOFERS"
SIDING
SHEET METAL
"Roofing Consultants Since 1932"
ALUMINUM and ASBESTOS SIDING, TOO!

TREE SPRAYING
Don't Wait Until You See the Caterpillars
WE ELIMINATE THEM BEFORE THEY APPEAR
INSURED
TREE REMOVAL — SURGERY
KINGSTON'S ONLY QUALIFIED TREE EXPERT
D. E. HUGHES & SONS FE 1-0126